AN AMERICAN PAPER FOR AMERICANS

Chicago Daily Tribune

THE WORLD'S GREATEST NEWSPAPER

"TAKE HER DOWN!" —Comdr. Howard W. Gilmore

★★ FINAL

VOLUME CIII.—NO. 296 C [REG. U. S. PAT. OFFICE. COPYRIGHT 1944 BY THE CHICAGO TRIBUNE.] MONDAY, DECEMBER 11, 1944.—26 PAGES THIS PAPER CONSISTS OF TWO SECTIONS—SECTION ONE THREE CENTS PAY NO MORE

ORMOC TAKEN BY M'ARTHUR

New Battles Rage as 10,000 More Join Greek Rebellion

ELAS GENERAL AIDS LEFTISTS IN CIVIL WAR

Guerrillas Shell British in Athens.

BY CLAY GOWRAN.
[Chicago Tribune Press Service.]

ATHENS, Greece, Dec. 10.—The Civil war in Athens, which in the last week has converted the streets and parks of this ancient capital into a bloody battleground, gained fierce new intensity today. Principal developments were:

1. British army authorities stated 10,000 left wing ELAS guerrillas who have been fighting in Athens against the Greek government forces and the British had been reenforced during the last 24 hours by approximately 10,000 fresh ELAS troops, commanded by Gen. Stephanos Serafis. The ELAS occupies four-fifths of the city and most of the high ground surrounding it.

[The ELAS now hold most of the port of Piraeus and the bulk of the police stations in Athens, the London radio said last night, quoting a dispatch from its Athens correspondent.]

2. The ELAS forces at noon today directed 75 millimeter fire at the vicinity of British army headquarters, located in the fifth of the city cleared by the British. Four shells landed in the street beside the headquarters building, and a Greek woman passerby's leg was torn off. [The headquarters is only 150 yards from the Grande Bretagne hotel, where correspondents and British officers are quartered.]

Shelling Is Resumed.

At 4 p. m. today ELAS forces again shelled British-held central Athens, firing into Omonola square, not more than a half-mile east of British headquarters.

Earlier this afternoon royal air force Spitfires divebombed the outskirts of eastern Athens, where apparently a large ELAS force was gathering. After the bombing R. A. F. Wellingtons dropped leaflets into the area.

British reenforcements are on the way to clear the heavily armed guerrillas from the city. It was stated Indian troops might be employed against the Greek leftists.

Entrance of Serafis and his forces into the war on the side of the ELAS [EAM liberation front guerrillas] fighting in Athens, came with lightning speed. Yesterday the information was that the Athens guerrillas were not true ELAS, but leftist fanatics who broke away and started the revolution. Serafis was believed to be standing by, desiring no part of the struggle.

Admit Serafis in Action.

Today it is admitted his troops have joined action against the Greek nationalists and the British. Serafis is leader of all ELAS forces in Greece, variously estimated between 42,000 and 70,000 men. Ironically, part of their equipment is British, dropped to them to fight the Germans.

Twenty thousand now are battling in and around Athens, and British lorry drivers just returned from Salonika reported that large forces moving toward the capital were little more than 100 miles to the north.

A spokesman said the British would go into action in other parts of the country to maintain peace.

Shelling of the British headquarters building area at noon today

[Continued on page 6, column 3.]

France, Russia Sign Alliance of Mutual Aid

BY DAVID DARRAH.
[Chicago Tribune Press Service.]

PARIS, Dec. 10.—A new setting for post-war developments in Europe took shape with the announcement in Paris of the signature in Moscow today of a treaty of alliance and mutual assistance between soviet Russia and Gen. de Gaulle's provisional government of France.

Gen. de Gaulle.

The treaty concluded between the French and soviets, it is indicated in Paris tonight, follows the lines of the Anglo-Russian pact signed in July, 1941, between the governments of Prime Minister Churchill and Marshal Stalin just after the German attack on Russia.

A joint bulletin published in Paris this evening states the treaty's signature coincided with the departure from Moscow of Gen. de Gaulle and his foreign secretary, Georges Bidault, after a week's visit to the Kremlin.

De Gaulle Honored.

De Gaulle has been accorded signal honors by the soviets, and French dispatches from Moscow state he was seen off from the Russian capital with high ceremonies in the presence of Foreign Commissar Molotov, army chiefs, and diplomatic corps members.

French political circles were speculating on the advantages and significance the treaty made with the Reds by De Gaulle will have for France. Those politicians here who resented the delays in recognition of De Gaulle's provisional government, and other incidents in the early weeks of the Normandy campaign, interpret the accord and cordiality between Moscow and Paris as giving De Gaulle's regime a small triumph over Washington and London diplomacy.

Signature of the Franco-soviets alliance confirms pretty much what was forecast when De Gaulle was invited to Moscow just after Churchill's visit to Paris in early November.

See Hand Strengthened.

The French think it will give them a strengthened hand to deal with the Germans and a greater part in European councils in postwar talks. They smarted over being left out of the Teheran conference a year ago, and over Gen. Jan Christiaan Smuts' declaration that France was a ruined nation, out of the international picture for at least 50 years, if not forever.

With the Russians back in their historic relationship with the Paris government—much stress is laid on the history of French and Russian alliances in the last two centuries—the French seem to feel they will get support in the project for control of the left bank of the Rhine and curbing German war industries in the Ruhr, a large share in the task of occupation, and support in shaping new frontiers.

French commentators declare the Russian alliance means the Kremlin believes France will be the only other continental power of any potential economic and military strength once Germany is knocked out.

Regional Plan Loses.

They also see in the alliance between the French and Russians, as between the British and Russians, a discrediting of the regional alliance plan for preservation of collective security and dependence, instead, on interlocking military agreements between great powers for preserving world peace.

The French, according to commentators in the last few days, have been willing to concede Russian claims to transport German workers to Russia to repair the damage done by German armies in return for Russian support of the French demands to remove from Germany industrial machinery equivalent to what the Germans took from France during the occupation.

London Press Noncommital.

[Chicago Tribune Press Service.]

LONDON, Dec. 11 [Monday].—London's conservative newspapers, which usually reflect the British government's official party line, this morning refrained from expressing views about the new Franco-Russian pact of alliance and mutual assistance.

Tribune Features

Crossword Puzzle	Page 8
Dick Tracy	Page 18
Editorials	Page 10
Friend of the Yanks	Page 10
Gasoline Alley	Page 14
Gumps	Page 19
Harold Teen	Page 15
Inquiring Camera Girl	Page 20
Moon Mullins	Page 17
Neighbors	Page 12
Obituaries	Page 19
Orphan Annie	Page 14
Radio programs	Page 20
Smilin' Jack	Page 18
Smitty	Page 15
Terry	Page 11
Thru the Looking Glass	Page 14
Winnie Winkle	Page 15

SCHEDULED TO PLAY THE REINDEER

DEATH SENTENCE FOR VICHY OFFICIAL UPSET BY A FRENCH COURT

PARIS, Dec. 10 (AP).—The Appellate court at Lyon today refused to uphold the conviction and death sentence meted out by a collaboration court to Angelo Angeli, Vichy regional prefect, and ordered a new trial—the first time that this has occurred since the purge trials were begun in France.

The French press agency reported the high court had based its decision on the fact that several witnesses had failed to appear after being cited and that the magistrate had closed the investigation before all the evidence had been heard. Angeli had been convicted of collusion with the enemy during the occupation.

Former Mayor Marrant of Solliès-Pont in southern France was condemned to death on a collaborationist charge in a trial at Toulon.

Purvis, Former G-Man, Aids War Crimes Group

Washington, D. C., Dec. 10 (AP).—Myron C. Cramer, army judge advocate general, said tonight a war crimes section is collecting information. The new organization will assemble evidence gathered by the army and prepare it for action against enemy war criminals. Weir's staff will include Col. Melvin Purvis, former G-man noted for his part in the Dillinger case.

Cigaret Shortage Worry Makes Yanks Smoke More

Camp Lee, Va., Dec. 10 (AP).—The Camp Lee Traveler, post newspaper, making a survey of the cigaret situation among soldiers here, reported that some said they were smoking more because of "worry over the cigaret shortage."

THE WEATHER

MONDAY, DECEMBER 11, 1944.

Sunrise, 8:09. Sunset, 5:20. Moonrise, 4:56 p. m. tomorrow. Morning star, Jupiter, evening star, Venus; night luminary, Saturn.

CHICAGO AND VICINITY: Light snow changing to flurries today; tomorrow partly cloudy; no important change in temperature, except colder tonight; fresh winds today, diminishing tonight; high today, 30; low tonight, 20; high tomorrow, 32.

ILLINOIS: Cloudy and continued rather cold, with snow flurries in north; fresh winds today; tomorrow partly cloudy and continued cold.

TEMPERATURES IN CHICAGO.
For 24 hours ended 2 a. m., Dec. 11:

3 a. m.	30	11 a. m.	31	7 p. m.	*32
4 a. m.	31	Noon	31	8 p. m.	32
5 a. m.	29	1 p. m.	31	9 p. m.	32
6 a. m.	28	2 p. m.	31	10 p. m.	32
6:45	27	3 p. m.	31	11 p. m.	32
7 a. m.	29	4 p. m.	31	Midn't.	32
8 a. m.	28	5 p. m.	31	1 a. m.	32
9 a. m.	30	6 p. m.	31	2 a. m.	31
10 a. m.	31				

*High. †Low.

For 24 hours ended 7:30 p. m., Dec. 10: Mean temperature, 30; normal, 28; excess since Jan. 1, 975 degrees.
Precipitation, .41 of an inch; deficiency since Jan. 1, 6.45 inches.
Highest wind velocity, 20 miles an hour.
Relative humidity, 7:30 a. m., 89 per cent; 1:30 p. m., 93; 7:30 p. m., 95.

[Official weather forecasts on page 19.]

9 Inch Snow Sets 5 Year Record Here

(Pictures on back page.)

Chicago lay blanketed under more than nine inches of snow last night, after the middle west's first big storm of the season had snarled transportation and made driving hazardous thruout the section. It was Chicago's heaviest snow since the 15 inch storm on Jan. 30, 1939.

Earl S. Hanlon, government forecaster, predicted that the city snowfall, which turned to sleet at midnight, would total at least 10 inches early today, when the storm was expected to break up into flurries. He also forecast slightly colder weather, compared with temperatures slightly below freezing which packed yesterday's moisture sodden snow into a slippery carpet.

Made More Hazardous.

The mild weather, while it limited the normal depth of the snow, made the storm more hazardous. Motorists, cautioned by the Chicago Motor club not to exceed 15 or 20 miles an hour, found even a snail's pace did not prevent their cars from skidding. State and county highway maintenance crews and park police kept roads open with snow plows and sanded slippery sections.

Two traffic deaths were caused by the storm. William H. Sanders, 48, of 7108 Pershing rd., Berwyn, was fatally injured when his auto skidded into a utility pole on route 66 near Gage av., in Lyons. John Sharpe, 62, of Crete, was killed when his car skidded into a light pole on Dixie highway, south of Old South Trail in South Chicago Heights.

Car Hit by Train.

William J. Murphy, 48, and his wife, Mary, 33, of 2119 S. Oak Park av., Berwyn, were injured when their car slid into the path of an elevated railroad train at Clarence av., in the suburb.

In the forest preserve near 87th st. and Western av., where crowds happily started winter sports, Alfredo Silva, 23, a civil engineer at the Dodge Chicago plant, died of a heart attack while tobogganing. His home was at 1443 Jackson blvd.

George Winikates, 41, a sheet metal worker, died of a heart attack while shoveling snow from the sidewalk in front of his home at 1824 N. Linder av.

Among scores who fell on the slippery pavements was Miss Lena Bagbey, 29, of Detroit, Mich., who incurred a possible skull fracture in front of a bus station at Roosevelt rd. and Wabash av.

Storm Cuts Visibility.

Poor visibility extended thruout the storm area, including eastern Iowa, northern Illinois, northern Indiana, lower Michigan, and southern Wisconsin, where a 10 inch snowfall was expected. Oklahoma was to get more snow. Snow also was forecast from Ohio to the Atlantic seaboard.

A snowstorm, which began Friday, continued over Missouri, Kansas, Nebraska, and Colorado, contributing to six deaths.

Most plane travel from Chicago was halted. Buses, street cars, and elevated trains and other transportation continued to operate.

The heaviest snowfall, measuring from four to 10 inches, was reported in a belt thru central Illinois, from Pittsfield to Carlinville, and Pana to Paris. State police of district 1, comprising eight northern Illinois counties, said more than 70 snow plows and tow trucks were in operation on roads.

20th Century Limited Won't Run Christmas Eve

New York, Dec. 10 (AP).—The New York Central railroad announced tonight that for the first time since World War I. the Twentieth Century Limited would not run Christmas eve. They said they expected travel Dec. 24 would be so light that running of the daily train between New York and Chicago would be unwarranted.

MAIL EARLY—WRAP AND TIE SECURELY

CLATTER! CLATTER! IT HAPPENS AT LAST: A BATTLE IN CHINA SHOP

[By Wireless to the New York Times and The Chicago Tribune.]

WITH THE 3D ARMY, Dec. 10.—One part of Saareguemines sounded and looked like a Coney Island shooting gallery today when Yanks and two companies of Germans battled for possession of a ceramic plant.

For four hours the crash of crockery, vases and porcelains could be heard above the machine guns as elements of the 35th division fought from behind pottery moulding machines, crates of dishes and anything else that would afford protection.

The Jerries had first started to defend the plant from doorways and windows, but when driven into the factory itself, the real battle began. The advance was made from crate to crate, with great piles of earthenware reverting to dust.

The finale came with a bang when the G. I.'s routed the Germans with hand grenades. The clatter that followed was something that few who took part will ever forget.

THOUSANDS OF JAPS CAUGHT IN ONE MILE TRAP

Yamashita's Entire Line Threatened.

(Map on page 4.)

GEN. MacARTHUR'S HDQ., Philippines, Dec. 11 [Monday] — (AP).—Four days after the American 77th division surprised the Japanese with landings on the west coast of Leyte Island, it captured Ormoc, vital enemy supply port, yesterday.

The capture came in midafternoon after an attack launched in the morning from the vicinity of Camp Downes, on the southern outskirts of Ormoc.

MacArthur said the 7th division pushing up from the south is less than a mile from a junction with the 77th in Ormoc. Yanks moving westward from Burauen have made contact with the 7th near Albuera.

Thousands in Trap.

"Trapped and compressed into a narrow pocket by these three allied columns," the bulletin said, "the enemy's forces in the southern segment of the Yamashita line, altho many thousands strong, are unable to extricate themselves.

"They are being destroyed with little opportunity for effective retaliation."

After destruction of the enemy force, Gen. MacArthur said, "We will be in a position to take the northern segment of the Yamashita line in reverse." Northern fighting is on a line north from Ormoc to positions a short distance south of Limon.

MacArthur said American fighter planes were active in combat over Leyte. Fighter planes dropped 268 tons of bombs on runways and installations at Cebu, Negros, Panay, and Masbate Islands.

Seventh Closing In.

WITH U. S. 7TH DIVISION, LEYTE, Philippines, Dec. 9 [Delayed]—(AP).—The United States 7th division appeared today to have broken the back of Japanese resistance in the southern sector on the west coast of Leyte Island.

The doughboys are mopping up enemy pockets as they roll northward toward a juncture with the 77th division on its beachhead around Ormoc.

Whatever is left of the Japanese army's crack 26th division, which had the prime mission here of annihilating the United States 7th, is being squeezed into an ever-narrowing corridor between the two American forces.

Yanks Scale a Hill.

Abandoned enemy ammunition dumps found by the Americans and the light resistance encountered indicate that the Japanese are retreating north where they may be forced into a suicide stand.

Col. Curtis O'Sullivan of Napa, Cal., a front line officer, said the Japanese, up to two days ago, had been fighting a skilful delaying action by making the most of the rugged terrain.

After the 7th division scaled hill 606 overlooking the valley beyond, the Japanese made only half-hearted stands.

In a great surge, American infantry men, supported by light tanks, swept across Calingatngan and Sibugay rivers, swollen by rain, and on past the smoldering ruins of Albuera village, seven miles south of Ormoc.

Some 6 Foot Japs.

Most of the Japanese of the 26th division have been tough fellows, O'Sullivan said. Some of those whose bodies litter the battlefield were over 6 feet tall.

The progress of the 7th until two days ago was slowed by rugged ridges covered with bamboo thickets, where the Japanese deployed for their rear guard action. The Americans pounded them heavily with artillery.

The 7th now holds commanding positions in the southern sector.

Total average net paid circulation
NOVEMBER, 1944
DAILY *in excess* 965,000
THE CHICAGO TRIBUNE

BLAME BRITAIN AND RUSSIA FOR PROLONGED WAR

[Chicago Tribune Press Service.]

Washington, D. C., Dec. 10.—The authoritative Army and Navy Journal in its current issue says Washington expectations that the war in Europe would be over by now have not been realized because Russia and Great Britain have been too preoccupied with issues other than the defeat of Germany.

"Since D-day in France, greater preoccupation has been shown by Russia in her Baltic and Balkan campaigns, intended to insure her security, and by Great Britain in Italy, Greece and Albania to protect her life line thru the Mediterranean to India, than in the achievement of the prime objective of our armies—the prompt defeat of Germany and concentration of all possible power to that end," the magazine said.

Goal Not Achieved.

"The result has been that the expectation in Washington that the war in Europe would be over by the Pearl Harbor anniversary this week, has not been realized, and in the liberated countries there have been communistic and British interference and clashing which necessarily affect military operations."

The journal said it hoped "that Marshal Stalin, instead of authorizing operations which are calculated to expand soviet influence, will directly attack Germany proper in the east, and thus relieve the pressure on our armies in the west." It said such coöperation would insure prompt attainment of the unconditional surrender of Germany and would mean the saving of American life "and in the end, Russian life as well."

The journal said the policies of Marshal Stalin are causing trouble in liberated areas where Communists are seeking to take power. It said disturbances in Belgium and Holland, which were suppressed by allied arms because they were in the zone of military operations, were promoted by Communists.

No Brake on Communists.

"It was expected from the attitude of Marshal Stalin a year ago that he would coöperate to establish and maintain law and order, and it is hoped he will continue to do so, tho Communist activities would indicate that no effective brake has been applied to those ideologists, and it would seem that the policy the soviet union has pursued has operated to encourage them," the journal said.

It said Stalin has persisted in demanding that the Polish government in exile shall have personnel friendly to his government, and that he has refused to reëstablish diplomatic relations with Switzerland because of government personnel described as hostile to Russia.

Because of Stalin's stand, the journal said, it is the British contention that their government is justified in supporting the Papandreou government in Greece and in objecting to Count Sforza serving as foreign minister of Italy.

"No Victory Before Autumn."

New York, Dec. 10 (AP).—Don Whitehead, Associated Press war correspondent just returned from the western front, said tonight in a radio speech that he thought Germany would not be defeated before next fall.

Report Roosevelt Willing to Replace Mme. Perkins

Washington, D. C., Dec. 10 [Special].—President Roosevelt is willing to replace Secretary of Labor Perkins if the American Federation of Labor and the Congress of Industrial Organizations can agree upon a candidate, it was reported in government circles today. War Man Power Commissioner McNutt, James McGranery, formerly member of congress from Philadelphia, and Daniel J. Tobin, head of the AFL International Brotherhood of Teamsters, are among those under consideration for the post, it was said.

War Summaries

MacARTHUR HDQ.—Ormoc captured by Yanks. Page 1.

WESTERN FRONT—First army strikes in Roer sector. Page 1.

LONDON—Yanks bomb Coblenz and Bingen on Rhine. Page 2.

Two B-29s set Tokyo afire; raid on Korea reported. Page 4.

LONDON—Russians 7 miles from Budapest on north. Page 5.

YANKS ATTACK ALONG TEN MILE FRONT ON ROER

3d Army Fights to Hold Bridgeheads.

(Pictures on back page; map on page 2.)

PARIS, Dec. 10 (AP).—United States 1st army infantry men opened a drive against the enemy's last footholds west of the Roer river at dawn today and by nightfall had gained nearly a mile, captured four towns and fought into three others.

Their concerted blows rained down along a 10 mile, snow covered front after 500 medium bombers and fighter-bombers and hundreds of big guns had pulverized enemy positions in their path.

The 1st army loosed its biggest attack in a week as the United States 3d army beat off four attacks against its Saar bridgeheads. The 7th army on the east, hurdling the water barriers of northern Alsace, fought house to house in Hagenau, most important enemy base left in France.

Fight in 6 Inches of Snow.

Lt. Gen. Hodges' 1st army jumped off in six inches of snow, and as more fell intermittently Yanks bent back the enemy's whole Roer river line before the main fortress of Duren. At some places the Americans were only a few hundred yards from the river.

So effective was the preliminary barrage, which opened before dawn, that on some sectors tanks and infantry were driving east against little or no enemy artillery fire.

The American assault lines stretched from Schophoven, six miles northwest of Duren, to Schafberg, five miles southwest of Duren. Latest accounts presented this picture of the attack from north to south:

Hodges' troops were within 500 yards of Schophoven, almost on the Roer, and were fighting across open, rolling country.

One mile south they entered the outskirts of Pier, less than a mile from the Roer. Ope unit fought into the center of the town, ran into heavy fire, and withdrew to permit artillery to pound the positions.

Take Vital High Ground.

Another force moved a half mile out of Lucherberg, a mile south of Pier, and took vital high ground in concert with other troops just to the south who moved nearly a mile out of Luchem toward Echtz, two and a half miles northwest of Duren.

Biggest gains were rolled up by a tank paced attack which overran Geich and Obergeich, three and a half miles west and slightly north of Duren and within two and a half miles of the Roer.

Hodges' forces fought into the bitterly defended forest town of Merode, three and a half miles west of Duren, where two "lost" companies of the 1st division had been cut off but refused to surrender.

They captured Gey, a village four miles southwest of Duren, overwhelmed Strass, 1,000 yards southeast, and pressed into Schafberg, another 1,000 yards to the south.

Bomb Dams and Canals.

Renewed thrusts were indicated by air activity. Some 500 sorties were flown by 2d tactical air force fighter bombers and many of them blasted at dams and canal locks with the announced purpose of creating floods to block enemy retreat.

Besides smashing a Schophoven bridge, Thunderbolt bombs opened up another highway bridge over the Roer near Nideggen, seven miles south of Duren.

[A Berlin military commentator called this a "large scale attack" and said that smoke screens shrouding the United States 9th army front to the north along the Roer's west bank indicated a drive there was imminent.]

No changes were reported on the British-Canadian sector of the front in Holland, and Lt. Gen. Simpson's American 9th army dueled with German artillery and mortar units across the Roer river.

3d Repels Counter-Attacks.

In the battle for Germany's Saar basin, Lt. Gen. Patton's 3d army

threw back four tank supported counter-attacks and took 1,150 prisoners.

The heaviest fighting was raging inside the Siegfried line fortifications around the fortified city of Dillingen, three miles north of Saarlautern. A fifth of Dillingen was in American hands. Dillingen, a town of 15,000 to 20,000 population, was a maze of pillboxes and fortress cellars. The railroad station in Saarlautern was captured, the Germans were cleared from a hotel strongpoint and nine pillboxes inside the city were knocked out.

On the lower part of the 3d army front the Germans hurled 20 tanks and tank riding infantry into two assaults aimed at the 35th division's bridgeheads near Sarreinsming and Wittring, two and five miles southeast of Sarreguemines. Two enemy tanks were destroyed.

Biggest Gain Near Rohrbach.

Biggest Patton gains were recorded near Rohrbach, 10 miles southeast of Sarreguemines, where the Americans moved on a mile and a half.

The 3d army's 26th infantry division, which joined up yesterday with the 35th division on the east bank of the Saar, pressed northward up to a mile and captured Gros Rederching, three miles from the Saar basin's border southeast of virtually liberated Sarreguemines.

The 35th division moved into the northern portion of Sarreguemines on the east bank of the Saar and after routing the Germans from a big ceramics factory in a brisk engagement had cleaned out nearly all that section of the city by nightfall.

Other elements hacked out gains of a half mile to a mile north and east of Sarreguemines.

Germans in Civilian Clothes.

In Sarreguemines, troops of the German 17th S. S. panzer [armored] division were donning civilian clothes and engaging in street sniping. Some were caught and presumably dealt with, since under military law they are subject to trial and execution.

The American 7th army of Lt. Gen. Patch kept up the pressure eastward all the way to the Rhine. His 79th division infantry drove into the southwestern part of Haguenau and were battling house to house after breaking thru bunkers emplaced along railway tracks on the southwest.

Niederbronn, 11 miles northwest of Haguenau, was cleared of the enemy, and Patch's forces pushed on to a point less than four miles from the Palatinate border, their closest approach to Germany.

Haguenau also was hard pressed from the southeast, where the Americans captured Bischwiller, considered a key to the city's defenses.

Capture Kaltenhouse.

Driving northwest, these forces captured Kaltenhouse, on the main highway two miles from Hagenau, and reached nearby Marienthal. Other units seized Oberhoffen, three-quarters of a mile north of Bischwiller, after crossing the Moder river.

At the western end of the front, where the 7th is moving on the Saar in concert with the 3d, the last Germans were rooted from Binning, six miles from the border.

In southern Alsace, the French 1st army captured the enemy stronghold of Thann, 10 miles northwest of Mulhouse, as it pressed eastward against an enemy withdrawing across the Rhine.

Floods slowed American and French forces trying to close the gap between them north and south of German-held Colmar, but the 1st tactical air force poured 30 tons of bombs on the Rhine rail bridge at Neuf-Brisach, one of the last escape spans for the enemy east of Colmar.

Americans Smash Ahead Thru Snow

(Story starts on page 1.)

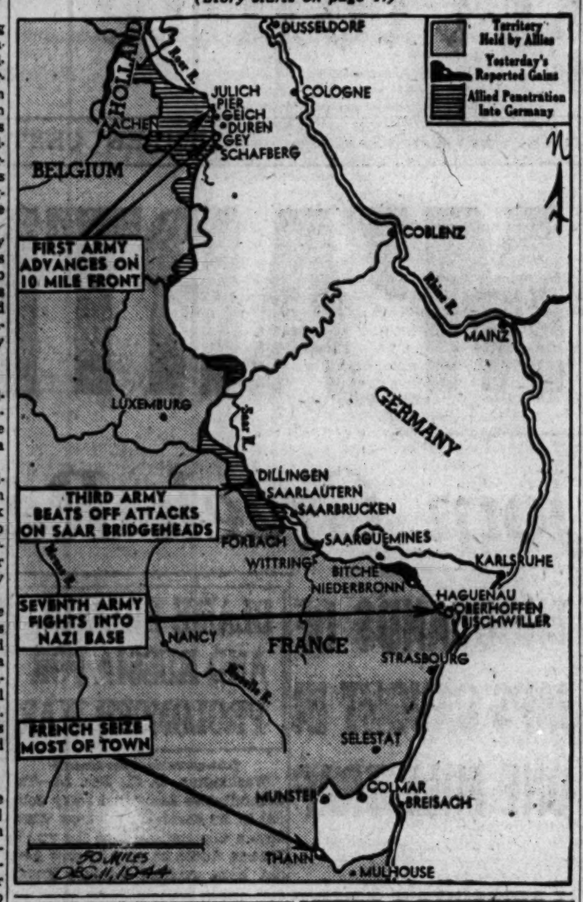

RAIL JUNCTIONS ON RHINE BOMBED BY 2,000 PLANES

Yanks Blast Coblenz and Bingen.

LONDON, Dec. 10 (AP).—Nearly 2,000 American war planes saturated the congested rail yards of Coblenz and Bingen on the Rhine today with 1,500 tons of explosives. Bomb bays had to be cranked open by hand after freezing shut in 50 degree below zero weather.

For the second successive day, fleets of British-based aircraft of the United States 8th air force hit vital military targets in Germany without being molested by the German air force or encountering much flak.

The American losses in yesterday's raid on Stuttgart and the double blow on Coblenz and Bingen today were seven bombers and one fighter missing, out of 2,700—a record low in United States losses for operations of this size.

River and Rail Junctions.

Coblenz and Bingen, 30 miles to the south, are river and rail transportation junctions, vital for lateral movement of supplies in the rear of the battle lines as well as for direct distribution of equipment to the front.

A force of Mosquitos bombed Berlin last night—handing the Nazi capital its 185th raid of the war.

R. A. F. Typhoons scored direct hits with 1,000 pound bombs on a dam, 12 miles northwest of Nijmegen.

Send Up Jet Planes.

ROME, Dec. 10 (AP).—The Germans sent up at least eight of their new jet-propelled fighters in vain efforts Saturday to head off United States 15th air force Fortresses and Liberators attacking targets at Linz, Austria, Pilsen in Czechoslovakia, and Regensburg in southern Germany.

The "jets" did not get a single American plane and suffered no losses when they tangled with the bombers and their Lightning and Mustang escorts.

BRITAIN TO FREE CHANNEL ISLES AFTER THE WAR

LONDON, Dec. 10 (AP).—The liberation of Britain's Channel islands must wait until the end of the war, it was disclosed today. The islands of Guernsey, Jersey, Alderney, and Sark, a few miles off the Cherbourg peninsula, are considered of insufficient importance to divert a force from the main task of invading Germany.

It is estimated the German garrison of the islands numbers about 15,000. To attack them with guns and bombs would mean casualties among the 65,000 Britons who remain there.

Herbert Hopgood, a secretary of the Channel Islands Refugee association, said today that starvation and lack of medical supplies under German rule threaten as great a loss of life as bombs and shells might cause.

2 CHICAGOANS LEAD TANKS IN ROER RIVER PUSH

BY WILLIAM STRAND.

[Chicago Tribune Press Service.]

WITH THE U. S. 9TH ARMY IN GERMANY, Dec. 10. — Thru the Africa and Sicily campaigns, across Europe from the Normandy beaches into Germany without a scratch, is the record of two Chicago tank men fighting with an armored division west of the Roer river. They are Staff Sergeants Joseph Postava, 2219 N. Lorel av., and Tony Setnicker, 6318 S. Knox av.

Each is leader of a platoon of light tanks and, altho they insist they have been lucky because nothing really has happened to them, they have had their share of adventures. Postava holds the bronze star for leaving the comparative safety of his tank during battle to help a wounded infantryman under German artillery and mortar fire.

"Couldn't Leave Him There."

"It wasn't anything," said the 31 year old former steel worker. "I just saw him there and got out to help him get under cover. I couldn't leave him there even if a battle was going on."

Other men of Postava's unit, however, tell of shells dropping close enough to rock his tank and tearing up the ground within a few feet from where he rescued his comrade.

When his lieutenant was wounded, Setnicker took over the five tank platoon and directed it thru the entire engagement without a hitch, receiving the high praise of his commanding officers. Before joining the army early in 1941, he was a shipping clerk. He and Postava said about the worst time they had was when breaking thru the Siegfried line they were forced to live 22 days inside their tanks because they were under continuous German fire and it was worth any one's life even to pop his head out.

"No Place to Go."

This meant four men were living, eating and sleeping within the narrow confines of a light tank which, as Setnicker put it, was not like living at the Ritz.

"That was bad and then I remember the time the lieutenant's tank was knocked out," Postava said. "He rapped on the hatch of my tank and told me to find another while he took my place. I got outside and with every one buttoned up [the hatch closed] there wasn't any place to go.

"I ran around trying to find some one to let me in but German stuff began coming over and I finally had to crawl into a hole. I spent the next two days with the infantry. Those guys really have a tough job and it's much rougher than we've had before."

See Frisch and Walters.

But the two veteran tank men said they weren't thinking much about their past adventures today. Grinning happily, they explained that Frankie Frisch and Bucky Walters were here, the first big league baseball players many in this outfit had seen in over two years. Afterwards they are going to see the world series movies run off on a screen within sight of German positions across the Roer.

Among others from Chicagoland attached to this unit are Lt. Frederick Lietz, 7729 Adams st., Forest Park, Ill.; Sgt. John Topping, 48 W. 112th st., Chicago; Pvt. Merritt Bragdon, 1133 Hinman av., Evanston, Ill., and Lt. R. H. Hunnings, Newton, Ind.

PARIS CAPTURED 60 DAYS EARLY, SAYS PATTERSON

Washington, D. C., Dec. 10 (AP).—Paris was taken by the allies 60 days ahead of schedule, Undersecretary of War Patterson said today in an address for a radio symphony hour, in which he emphasized the government's plea for greater production of war goods.

The whole of France and Belgium also was cleared "months ahead of schedule" altho the allies had fallen behind the military timetable when they were penned up, at the outset, on the Normandy peninsula, he said.

"The desperate need remains to increase production to meet the accelerated pitch of the great offensive," he said.

Patterson asserted that in the three months after the invasion of Normandy American troops fired 1,300,000 rounds of mortar ammunition, 300 million rounds of small arms ammunition, 4½ million rounds for 105s, 1¼ million rounds for 155s. He told also of heavy expenditure of tanks, jeeps, and planes.

$100,000 Blaze Wrecks Sears Store at Oshkosh

Oshkosh, Wis., Dec. 10 [Special].—Several firemen were injured early today when fire destroyed the three story Sears, Roebuck & Co. building in downtown Oshkosh at a loss estimated at more than $100,000. Fireman Harry Zingler was the most seriously hurt, suffering back and internal injuries when a wall of the building collapsed. E. W. Dammerow and Chester Malloy, firemen, also were hospitalized with less serious injuries.

Toppers choice! . . . "Dick Tracy" in Sunday's comic section—and Vaseline Hair Tonic, now advertised in Metropolitan Group Sunday comic sections.—Adv.

The Costume Bootery of
O'CONNOR & GOLDBERG
at 23 Madison, East

PALTER DE LISO SHOES WITH
Gleaming
NAILHEADS

Good news! The arrival of these new Palter De Liso shoes will be hailed with great glee by women who appreciate the quality of this distinguished footwear. They're here...and in goodly quantity. Featuring soft black calfskin or russet suede...on the famous Capri last. Do see them... at your very first opportunity.

$16.95

OPEN MONDAY EVENINGS UNTIL 9 O'CLOCK

Christmas Store Hours, 9:30 to 5

Marshall Field & Company

So many Chicagoans love this coat we've re-ordered it for you!

It's our WINTER TOPPER IN WOOL FLEECE

• gray
• gold
• powder blue
• also in brown or black wool
• sizes 12 to 18
• a good investment at

$59.95

• at ease over all your casual clothes . . . wonderful over suits because of its wide shoulders, deep armholes
• because it's wool fleece, it's really warm
• it buttons high to keep out winter winds . . . it hangs straight and slim
• it's soundly priced!

Coat Shop—Sixth Floor, North, State
Also Evanston, Oak Park, Lake Forest

An amount will be added to quoted prices of all our merchandise to cover additional expense due to the Illinois Retailers' Occupation Tax.

OPEN TODAY FROM 12 NOON TO 9 P. M.

BRUCEWOOD SLIPPERS
will get a warm welcome from her
AND RATION FREE, TOO

A. A soft shearling scuff in red, sky blue, turquoise or rose, $5.95
B. Rayon satin D'Orsay in red, royal, ceil, blue or wine, $2.95
C. Shearling D'Orsay in red or natural, $3.25

A great choice in sizes from 4 to 9 . . at prices up to $5.50—7th floor

PHONE OR MAIL ORDERS FILLED—HAR 9000

Maurice L. Rothschild
MINNEAPOLIS State at Jackson—Chicago ST. PAUL

BROADSTREET'S

Christmas at Broadstreet's

MEN ARE MEN

Even at Christmas

Christmas comes but once a year.

But men are men 12 months a year... including Christmas. Their hearts may be warmer, but their habits of dress are not altered by the Yule holiday.

Thus you will never find anything bearing the Broadstreet's label that was created merely for the moment.

You will find in the Broadstreet's stores apparel and accessories for men enduring in quality and long-lived in style.

We avoid the faddish as surely as we reject the shoddy. For the former will not live long, while the latter will not last long.

May we suggest, with appropriate but unblushing modesty, that if your Xmas gifts for a man bear the Broadstreet's label they will be as well received as if he had selected them himself?

Our Divided Charge Account Is Still Available

Broadstreet's
PALMER HOUSE • 123 SOUTH STATE STREET, CHICAGO
FIFTH AVENUE AT 47TH STREET, NEW YORK

VL&A

finishing touch

Happy is the day you complete your Christmas shopping. But there are always last-minute selections. So, to save time and give greater pleasure to those on your list, come to V L & A.

SHEEP-LINED LEATHER VESTS. Back cut extra long for ample warmth where it is most needed. Sizes to 46. $7.25 *Third Floor*

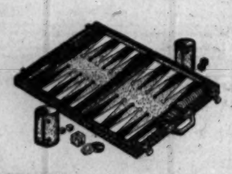

BACKGAMMON. Pocket size sets as low as $5.00, set as shown $12.00. Others to $100. Game Section. *First Floor*

AUTO ROBE. Pure two-tone alpaca-pile for warmth and beauty, cotton warp for strength; full size, $37.50 *First Floor*

KIT BAG. Foldaway type, two-bags-in-one; spacious, convenient for servicemen or civilians. Fed. Tax incl. $12.60. *First Floor*

You will understand, we are sure, why, under present conditions, we ask your cooperation in shopping early and carrying your own packages wherever possible.

Best for Sport **VL&A** *9 North Wabash*

VON LENGERKE & ANTOINE

Buy More and More War Bonds

For the children's stockings, for after the Christmas feast, for holiday entertaining . . . there's nothing quite like Andes. Enjoy these tempting candies—give them to folks you want to please. But, remember the supply of Andes is limited this year.

GIFT BOX 82c lb.

Sorry, No Mail Orders

Andes THE PEAK OF ALL Candies

50 SHOPS IN CHICAGO AND SUBURBS

Buy War Bonds and Stamps

CANADIANS AT FRONT DISCUSS EFFECT OF DRAFT

Chief Concern Is Fighting Skill of New Men.

BY LARRY RUE.
[Chicago Tribune Press Service.]

PARIS, Dec. 10.—The necessity to resort to conscription in Canada to keep the Canadian units on the battle fronts here and in Italy up to fighting strength has raised the question among some of Canada's proudest volunteer forces as to what effect the introduction of soldiers who do not want to fight overseas will have on their own ranks.

Gen. H. D. G. Crerar.

According to all reports, however, the volunteers here agree this must be done if the voluntary system breaks down.

"I have just returned from the Canadian 1st army," a captain told this correspondent, "and as far as I could learn the conclusion seems to be: 'We do not mind fighting side by side with the Zombies [hitherto, home defense conscripts] as long as they know how to handle guns and fight.'"

Two Divisions in Italy.

Canada has raised a formidable army and sent it overseas on the volunteer system. The Canadian 1st army under Gen. H. D. G. Crerar comprises the Canadian 2d and 3d infantry divisions and the Canadian 4th armored division which was organized in 1940. The 1st and 5th infantry divisions are fighting in Italy.

More than 40 regiments coming from all parts of Canada, including Le Regiment de la Chaudiere from Quebec, have been identified among the Canadians in this theater. Many of these received their baptism of fire in this war at Dieppe in 1942, altho many of their regimental histories began with that of Canada. Some of these others played important parts in the landings in Sicily as well as on the Normandy beachheads.

The Canadian 1st army was on the left flank of the Normandy landings and later had the difficult task of driving the Germans out of the pocket south of the Schelde river which was essential before the port of Antwerp could be opened for allied use.

Crossed Causeway.

The Germans put up strong resistance but the Canadians cleared the enemy from south of the Schelde and negotiated the tough job of crossing the causeway onto South Beveland Island against concentrated enemy artillery, mortar and small arms fire.

Before these actions the losses at Dieppe had necessitated replacements in some of Canada's finest units. Among those taking part in the Dieppe raid were the Queen's Own Cameron Highlanders, the Black Watch, the Essex Scots, Les Fusiliers Mont Royal, the Queen's Own Rifles, the Royal Hamilton light infantry, the Royal regiment, the South Saskatchewan regiment and the Toronto Scottish regiment. Some of these suffered heavy losses in the raid.

The First Hussars which went into the Normandy beachhead was organized in 1872. In the history of the various units one sees some created when it was thought necessary to "meet the growing threat of military action by the United States." The Loren Scots is one of those. It was organized in 1886. There is the Governor General's Foot Guards—the Sherbrooke Fusiliers—dating back to 1867.

Supporter of Infantry.

Gen. Crerar, after the British staff talks in 1940 following the collapse of France, and Dunkerque, disagreed with the school of military thought which demanded tanks to the exclusion and neglect of all other arms. Crerar was convinced that modern infantry trained and equipped and keyed to the new fast tactics, would remain the backbone of the ground army.

Gen. Crerar is 55 and under him are fighting some of the youngest high ranking officers in the allied forces. Maj. Gen. Daniel Charles Spry, 31, commands an infantry brigade. Lt. Gen. G. G. Simonds, 40, a professional soldier who was one of the first men ashore in Sicily and in Italy, is commander of the Canadian 2d corps. Lt. Gen. Kenneth Stuart, who took over as chief of staff of Canadian military headquarters in London last January, is 53.

Young Major Generals.

Commanders of the two other divisions whose presence on the western front is announced are Maj. Gen. Charles Floukes, 41, and Maj. Gen. Rodney Frederick Leopold Keller, 44. Another major general, is 53.

Fighting in the Canadian organizations are boys from all parts of Canada but they are kept in their old town units and not dispersed as are soldiers in a reorganized American army. Among the regiments are the Algonquin, Sutherland Highlanders, South Alberta, Manitoba, Calgary Highlanders, Canadian Scottish, Lincoln and Welland, Regina Rifles, Royal Winnipeg Rifles, Stormont Dundas, Glengarry Highlanders, the South Saskatchewan, and others.

These units are proud of their records and traditions as free men. All of the Canadians' allies have had to use the draft for a job which the Canadians, so far, have been fortunate enough to be able to do on the voluntary system. Canadian volunteers over here now are reverting to the old argument in favor of conscription, that the fairest of all systems is to utilize the armed forces according to man power strength and distribute the casualties accordingly.

Becomes a Mother

ANN SOTHERN.

Hollywood, Cal., Dec. 10 (AP).—It's a girl for Lt. and Mrs. Robert Sterling—he's the actor, now in the army air force, and she's the actress, Ann Sothern. Eight pound 2 ounce Patricia Ann was born at 4:50 a. m. today and both mother and child are doing nicely, Dr. Benbow Thompson, the attending physician, reported. It is the couple's first child.

LEFTISTS INSIST FRANCO IS OUT AS SPAIN RULER

[Chicago Tribune Press Service.]

PARIS, Dec. 10.—Despite denials from sources attributed to London, Spanish leftist leaders in Paris and dispatches supposedly from Spanish border correspondents insisted today that Gen. Franco is out and a new government would be formed as soon as opposition chiefs could get together.

Miguel Maura, Spanish republican leader, declared in Paris that Franco resigned Friday. He said he would go to Spain to take charge of the change of regime.

All this rumbling along the Spanish frontier is viewed with high concern in Paris on the eve of Gen. De Gaulle's return to France from Russia, for the Russians played for high stakes in Spain in 1936 and 1937 by backing the supporters of the Spanish republic against the Germans and Italians who aided Franco and his Fascist forces.

TENTH SIEGE OF HISTORIC JULICH BEGUN BY YANKS

BY WILLIAM STRAND.
[Chicago Tribune Press Service.]

WITH THE U. S. 9TH ARMY IN GERMANY, Dec. 10.—American troops were dug in today around the German sports stadium on the outskirts of Julich, west of the Roer river. It was the scene of seven days of fighting before the remainder of the German garrison was forced to surrender.

The 10th siege of the historic city now is about to begin with doughboys as close as 40 yards to the Germans, and in some places separated only by the river.

German resistance in the sports stadium and a neighboring farm was smashed when American artillery destroyed bridges leading into the town behind them. Before that the enemy command rotated the defenders, who had been ordered to hold to the last man, sending fresh replacements across the river every two days and withdrawing what was left of previous units after their two days of constant bombardment from the air and ground.

Cut Off Two Days.

When the Germans surrendered they had been cut off for two days, food gone, telephone communication to the east bank severed, and batteries for their radio dead. The doughboys made a final assault, using grenades and bayonets to rout the Nazis from their entrenchments and gun emplacements. Only 40 prisoners were taken.

The sports stadium consisted of an oval arena flanked by a swimming pool and a soccer field. Brick walls of the arena, behind which the Nazis had fought desperately, now were battered down in some places and punched with scores of holes from our shelling. Inside, instead of seats the ground rolls upward around the edges, making a natural amphitheater.

Dates to Roman Times.

The town of Julich, into which infantry men can now fire their rifles, dates back to pre-Roman times. It was the key fortification centuries ago on the main Roman road from Maastricht to Cologne because of its location on the Roer river. The first duke of its ruling family was Gerhardt I., who was named reichsmarchal in the year 912 by Emperor Otto I. There is another Gerhardt near by on the west bank of the river—Maj. Gen. Charles H. Gerhardt, commander of the 29th division.

During the 16th century Julich was united with the duchy of Cleve, which occupied a strategic position between the French, German, Spanish, and Dutch. It was besieged and captured in 1610 by Maurice of Nassau. It also figured in the Thirty Years' war, changed hands several times, and the Seven Years war later, being occupied by Napoleon.

Later it became a garrison of the Prussian army. Its peace time population was 10,000. The ancient fortifications as well as newer parts of the town have been pounded for weeks by artillery and from the air. Photographs show only about 10 per cent of the buildings still standing.

Chicago Daily Tribune
THE WORLD'S GREATEST NEWSPAPER

Vol. CIII. Monday, Dec. 11. No. 296.

Published daily except Sunday at Tribune Tower, 435 North Michigan avenue, Chicago, 11, Illinois.

MAIL SUBSCRIPTION PRICES.

Mail subscription prices in Illinois (outside Chicago), Indiana, Iowa, Michigan, and Wisconsin: Daily Tribune only, $5.00 per year; with Sunday Tribune, $12.50 per year.

Zones 3 and 4 in states other than Illinois, Indiana, Iowa, Michigan, and Wisconsin: Daily Tribune only, $7.50 per year; with Sunday Tribune, $15.00 per year.

Zone 5, 6, 7, and 8, inclusive, Canada and Mexico: Daily Tribune only, $12.00 per year; with Sunday Tribune, $25.00 per year.

Foreign: Daily Tribune only, $25.00 per year; with Sunday Tribune, $42.00 per year.

Entered as second class matter May 14, 1903, at postoffice at Chicago under the act of March 3, 1879.

GEN. IKE TELLS CONGRESSMEN OF SHELL SHORTAGE

PARIS, Dec. 10 (AP).—Gen. Eisenhower today told members of the military affairs committee of the United States house of representatives that the current shell shortage was due to fluctuating conditions of warfare and weather which had upset estimates of ammunition needs.

Eisenhower said the blame could not be placed in any one quarter and added that the main point was to deliver more shells in the shortest possible time. The supreme allied commander also discussed the French military position with the congressional group, saying France will share with other allied nations in the eventual occupation of Germany.

The congressmen visited Eisenhower at his headquarters and brought him a number of Christmas presents, including a bottle of bourbon whisky—which he sent to a hospital.

ROBBED OF $50.

Two Negroes, one armed with a knife, robbed him of $50 at 73d st. and Indiana av., Peter Damrath, 7327 Indiana av., told police yesterday.

The Mark of Individuality

So Warm and so Stunning

a fine woolen of good weight

$49.95

Every wardrobe needs just such a coat as this — warm and cozy, and smartly tailored for trim good looks. This Melton cloth is really something when it comes to choice quality and luxurious beauty. The velvet collar adds a dressy accent. Many other styles to interest you in fine coats, both casual and dressy.

Charge Account Service to Accommodate Your Income

Johnson & Harwood
PITTSFIELD BLDG 1st & 3rd FLOORS

37 N. Wabash Ave. at Washington
Open Mondays, 12 Noon to 9 P. M.

Chicago Store Open Monday, 12 Noon to 9 P. M.
Evanston, 12 to 9:30, Daily Till Christmas. Gary, 9:30 to 5:30

OPEN TODAY—12 NOON TO 9 P. M.

BRUCEWOOD JUMPERS
$9.95

Brucewood means extra style, extra quality, extra value. So expect all those things in these new jumpers . . to wear with your smart blouses . . they're in gray, green and brown checks

Sizes 10 to 20 . . dresses from $12.95 to $49.95, sizes 10 to 20, 38 to 44, 16½ to 24½— 7th floor

Maurice L Rothschild
State at Jackson

MAIL AND PHONE ORDERS FILLED—HAR 9000

OPEN TODAY
12 NOON TO
9 P. M.

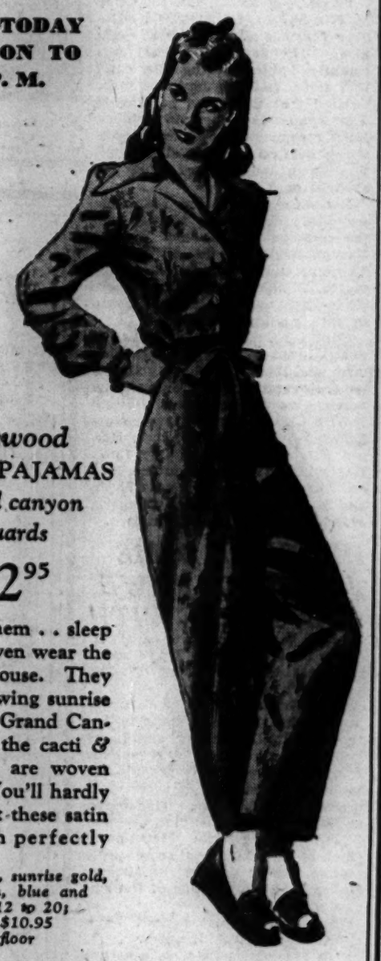

Brucewood
LOUNGE PAJAMAS
in grand canyon jacquards
$12.95

Lounge in them . . sleep in them . . even wear the top as a blouse. They have the glowing sunrise tones of the Grand Canyon & even the cacti & pinto ponies are woven into them. You'll hardly believe it but these satin pajamas wash perfectly

In sunrise pink, sunrise gold, sunrise green, blue and red; sizes 12 to 20; others at $10.95 —7th floor

MAURICE L ROTHSCHILD
State at Jackson

Jerrems

Monday—from Noon Till 9 P.M.

WORLD FAMOUS OVERCOATS

Spend the winter comfortably quartered in the smart surroundings of a Jerréms overcoat—Insulated against the most vigorous weather—It's living at its best.

$50 to $150

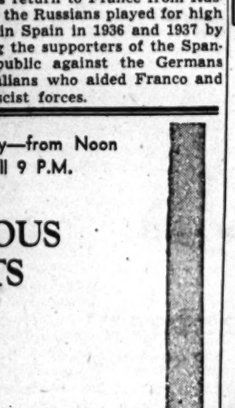

324 S. Michigan Ave. • 7 S. La Salle St.

BY TRADITION—JERREMS FOR FINE WOOLENS

The Gift That Fills a Real Need!

Ropeez

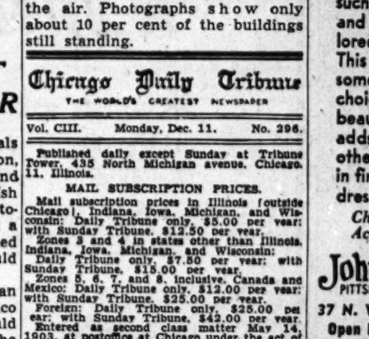

A Slipper and Playshoe in One

NOT RATIONED

$3.95

A gift twice as smart because it's twice as useful. Genuine ROPEEZ, the ideal slipper and playshoe in one! Black, brown, or red gabardine with triple stitched durable rope sole. Also with open heel and toe. As featured in Vogue.

Shoe Salon—Fifth Floor

MAIL ORDERS ACCEPTED

Mail your orders, (stating shoe size and color) to your nearest Hub Store, either Chicago, Evanston or Gary.

THE HUB
Henry C. Lytton & Sons
CHICAGO EVANSTON GARY

APPLICATION FOR $1,000-$7,500-$11,250 ACCIDENT INSURANCE POLICY

AND SUBSCRIPTION TO THE DAILY TRIBUNE

NOTE: For the sum of 25c preliminary term fee, plus 10c a month in advance thereafter, the Chicago Tribune makes available to its Home Delivery Subscribers and members of their families who reside in the same household, a $1,000-$7,500 Travel Accident Insurance Policy. Insurance coverage eventually increases to $11,250 on continuous renewal. Issued by Federal Life Insurance Co., Chicago. NO MEDICAL EXAMINATION. One policy to a person. Issued only to applicants over 10 and under 70 years of age.

Mail this Coupon to the Chicago Tribune. SEND NO MONEY. Accredited representative will call and collect 25c. Official Carrier will collect monthly thereafter for Insurance and Subscription. Insurance will lapse if subscription is stopped.

☐ *I hereby order the Daily Tribune delivered to my home by Carrier six days a week, starting immediately, for which I agree to pay the regular rate.*

☐ *I am a Home Delivery subscriber and agree to continue.*

Do you apply for this Accident Insurance Policy?..... or (PLEASE PRINT)

Your Name?..... First Name Middle Name Last Name

Address?..... Number Street 'Apt.?.....

..... City State Phone?.....

Your Age?..... Date of Birth?..... Month Day Year

Are You Blind or Deaf?..... Are You Crippled?.....

Name of Person to Whom Insurance Is to Be Paid in Case of Your Death? (Beneficiary)

..... Relationship.....
First Name Middle Name Last Name

Applicant's Signature..... Sign in Own Handwriting

NOTICE: Orders for Home Delivery of the Tribune are acceptable only from persons residing where such service is maintained and are subject to rejection by the Tribune. All applications for insurance are subject to rejection by the Federal Life Insurance Co. Insurance does not become effective until noon the date policy is issued.

Form A2735—8-44

NEW B-29 RAIDS SET TOKYO AFIRE, JAPAN REPORTS

Super Forts Also Hit Korean Targets.

(Picture on back page.)

[BY THE ASSOCIATED PRESS.]

American Super Fortresses appeared over Tokyo for the second time Sunday night and Monday morning [Japanese time] and "dropped some bombs," the Japanese radio reported.

Fires were started in the city, said a French language broadcast, recorded by the federal communications commission, but "were put out speedily." There was no allied confirmation of the raids.

Earlier the radio had reported that Super Fortresses had been over Japan at 10:30 a. m. Sunday [Tokyo time], apparently with reconnaissance as their objective.

The radio said that "air raid defenses drove off the raiders before they could do any real damage."

Report Fires Started.

An earlier broadcast said two Marianas based Super Fortresses had penetrated to metropolitan Tokyo at 8:30 p. m. Sunday [Japanese time], and had dropped many incendiary bombs and caused fires, but fled under heavy anti-aircraft fire.

The Japanese reported Super Forts also visited western Japan Saturday night and Kyushu Island and Korea Sunday morning.

The Japanese Domei agency said a lone B-29 was over the Fusan region of Korea while another was over the western part of that country.

Tokyo reported incendiary bombs were dropped in the western Japan raid, but that no attack was made on Kyushu. It added "it appeared as if these planes had reconnaissance for their objective."

A Japanese bulletin said Nippon airmen set fire to at least five grounded Super Forts at a base west of Calcutta, India, Dec. 7.

Capital Blacked Out.

TWENTY-FIRST BOMBER COMMAND, Saipan, Dec. 9 [Delayed]—(AP).—Tokyo is blacking out at night now. The Japanese capital was brightly lighted during the early B-29 raids, and the Japanese radio boasted that there was nothing to fear from the American raiders. But a reconnaissance Super Fortress which bombed the city shortly before dawn today found even the suburbs dark.

Not only Tokyo, but Yokohama and other cities were blacked out, the commander, Lt. John Thomas Garvin, North Bergen, N. J., said. The only lights were at Chofu airdrome, 17 miles from Tokyo, where three Japanese planes were going in with landing lights on.

Garvin bombed the capital's industrial center between the Sumida river and the Ara waterway thru a partial overcast. His crew saw the bombs glow against clouds.

With Garvin were 2d Lieutenants Edwin Seitz, Walkerton, Ind.; Harold Erlandson, Kansas City, Mo.; Henry Leight Miller, Riverdale, Md., and Richard Bauml, Rochester, N. Y.; and Staff Sgt. John Joseph Ciezaerk, 3442 N. Central Park av., Chicago.

HERE ARE SOME JAP SLOGANS WE CAN AGREE WITH

[BY THE ASSOCIATED PRESS.]

The Japanese, in a Tokyo radio broadcast Sunday, listed 24 Jap "suicide" airmen who, it was claimed, crashed their bomb laden planes into American ships in Surigao strait, Ormoc bay, and Leyte gulf. The broadcast said suicide flyers sank two large transports and 16 landing barges, damaged one warship and four large transports, and blasted Ormoc landing beaches.

Maj. Gen. Shuichi Matsumura, chief of the Japanese army press section, highly praised the airmen. He quoted these slogans of the suicide squadrons:

"In serving on the seas, be a corpse saturated with water.

"In serving on land, be a corpse covered with weeds.

"In serving in the sky, be a corpse that challenges the clouds.

"Let's all die close by the side of our sovereign."

Yanks Take Ormoc; Trap Japanese

(Story on page 1.)

REVEAL BRITAIN HAS TWO FLEETS TO FIGHT JAPAN

LONDON, Dec. 10 (AP). — Britain now has two fleets to hurl against the Japanese, one in the Pacific and the other in the Indian ocean. The admiralty tonight announced appointment of the men who are to command the new fleets.

Adm. Bruce A. Fraser.

The British Pacific fleet is an entirely new command under Adm. Bruce A. Fraser, aged 55, a gunnery expert. The fleet of the East Indies station is under Vice Adm. Arthur J. Power.

Will Operate Anywhere.

Fraser since August has been commander in chief of the eastern fleet and Power his second in command. The East Indies station lapsed when the Japanese overran the Malayan peninsula and captured Singapore.

The admiralty declined to describe the limits of Fraser's command, but informed quarters believed his fleet would operate in any section of the Pacific where its power was needed.

It was believed there would be no appointment of a supreme allied commander responsible to the combined chiefs of staff, but that Fraser's fleet would operate under command of Adm. Nimitz in the Central Pacific or under Gen. MacArthur in the Southwest Pacific, as strategy demands.

Supports Mountbatten.

The East Indies station command would provide floating power to support Adm. Mountbatten's advance back into lower Burma and Malaya, or to slash at Japanese sea communications anywhere between Rangoon and Rabaul.

Fraser, junior to Nimitz as an admiral by about three years, is known to Britons as the man who sank the Scharnhorst, having been in command of the British home fleet when it sank the German raider off Normandy last December.

Rear Adm. C. S. Daniel, who won the D. S. O. for his anti-submarine work early in the war, has been made vice admiral and placed in charge of administration of the Pacific fleet.

Now Even a Lazy Man Can Lie in Bed and Read

[Chicago Tribune Press Service.]

LONDON, Dec. 10.—A novel method of reading in bed from a "book" projected on the ceiling was described here today. A speaker told the Libraries and Information Bureaus conference that microfilm photographs of pages of a book could be projected on the ceiling and turned by a camera shutter and cable device held beneath the bedclothes.

4 JAP BULLETS FAIL TO DOWN ILLINOIS YANK

San Francisco, Cal., Dec. 10. (AP).—Four Japanese machine gun bullets struck Pvt. Bruce Crandall, 21, a machine gunner from Paxton, Ill., last July at Afu village, New Guinea, but they didn't even knock him down.

Crandall fought on after he was wounded in the left eye, cheek, left hand, and left arm, and until his vision dimmed and he no longer could see the enemy.

Both eyes were swollen shut. He groped his way back 30 yards from his machine gun position—which, so close were the lines at Afu, was 40 feet from the Japanese weapon which had wounded him.

A medical soldier bandaged his wounds under fire and Crandall's platoon leader ordered him to the rear.

"I walked thru the jungle all night," Crandall said in an interview in Letterman hospital here.

"I couldn't see, but I held on to the man in front of me, another walking wounded case.

"I couldn't open my eyes and I was afraid I had been blinded for life. But I wasn't bitter or resentful. I remembered the buddies I had seen killed, and what I was sore about was that I had been put out of the fight before I had killed more Japs."

As a result of his wounds Crandall lost the sight of the left eye.

POLISH LEADER ASK HELP FOR EUROPEAN JEWS

A plea to "awaken Jews and America that they might organize help for the last remnant of Jews in war torn Europe" was made yesterday by Dr. Ignacy Schwartzbart, member of the Polish parliament in exile, in a series of five meetings thruout Chicago.

Dr. I. Schwartzbart.

"Five million of our race have been slaughtered in 19 countries of Europe," he said, "but it is not too late to help the 4 million still left who are spiritually and economically broken."

Dr. Schwartzbart, who came to this country to attend the World Jewish conference in Atlantic City last month, said the mass killing of Jews by the Gestapo has now been confirmed by the war refugee board.

The speaker, brought to Chicago by the Chicago division of the American Jewish Congress, asserted the Jewish people should be given the opportunity to return to their homes, but added that he did not believe there would be many who ever would return to Germany. "The Germans have been poisoned for 10 years by Hitler propaganda," he said, "and conditions there for the Jews could never be ideal again."

FINE CLOTHES *for* MEN

A New Group...

COLORFUL TWEEDS

in our exclusive Otis Model

ALWAYS an interesting fabric. Always smartly comfortable. In Brown and Gray heather mixtures.

51.50

A STARR BEST
ESTABLISHED 1903
11 to 15 NORTH WABASH AVENUE
Just North of Madison Street

Introducing

PLATINA

New fur sensation, muskrat dyed a lovely, silver blue platina ... on fine all wool, grey, green, winter wine or black.

$118 plus federal tax

john t. Shayne
michigan avenue at randolph

shepherd check

A classic sporting pattern that's always in good taste. Long sleeves; made of a fine two-ply spun rayon fabric, designed with two large flap pockets. Maroon, tan or blue. $7.50

give your guy

A SHIRT FOR SPORTS!

EVERY MAN has a definite yen for sport shirts ...and he'll breathe your name with reverence for days to come if you're smart enough to satisfy that yen with shirts like these from his favorite store...Baskin!

"deserteer"

California styling gives this gabardine sport shirt its unusual smartness. Tailored with a neat custom touch ...hand-pricking on the collar and pockets. In rich beige, sandune, brown, green. $8.95

tartan plaid

—to touch the wee drap o' Scotch blood in every man. This all-wool shirt has two buttoned-flap pockets and long sleeves with buttoned tabs. Available in bold color combinations of red, blue and tan. $10

Other Baskin Sport Shirts, $2.50 to $17.50

SPOIL HIM a little this Christmas... select his gift at...

BASKIN

133 South State St. Clark at Washington

STORE HOURS: State Street — Mon., 12:00-9; Tues. through Sat., 9:30-6 • Clark at Washington—Mon., 9:30-9; Tues. through Sat., 9:30-6

OPEN TODAY—12 NOON TO 9 P. M.

SHEEP-LINED SHUFFLERS

for warmth & comfort

RATION FREE

$3

They're just about as easy on a fellow's feet as anything could possibly be . . and warm, too, with their deep woolly shearling linings. They're perfect for men in service or men on the home front . . sizes from 8 to 13

8TH FLOOR

Phone or mail orders filled. Har 9000

MAURICE L ROTHSCHILD
State at Jackson

OPEN TODAY—12 NOON TO 9 P. M.

WOOL SOX

are welcome gifts

55c to $2.50

Just about every man can use the warmth and comfort of wool sox . . and here are great stocks of them . . with or without contrasting clox . . snug fitting ribs or flat knits . . anklets or regular lengths . . plain colors or fancy patterns . . 100% wool or wool mixed

MAURICE L ROTHSCHILD
State at Jackson

OPEN TODAY—12 NOON TO 9 P. M.

Boys'
RAINCOATS
WITH CAPE HATS
of new black rubber

$4.95

Those sleek sea lions out at Lincoln Park aren't any more at home in the water than this raincoat. Made of BUna-S-Rubber . . pliable, longer-lasting, waterproof. You couldn't think of a more ideal Christmas gift . . sizes 4 to 12

3RD FLOOR

MAURICE L ROTHSCHILD
State at Jackson

MEN

gloves

Just the thing for driving, sturdy gloves with pigskin on the inside (to withstand wear) and all wool backs. In natural only.

$3

John T. Shayne

MICHIGAN AVE. AT RANDOLPH

STEVENS

Open Monday, 12 Noon to 9 P.M.

14.95

Trim for Teen-Agers

Smart school suit for smooth teen queens — the jerkin paired with a bright plaid skirt. Grey jerkin with Red, Green or Purple plaid skirt. 10 to 16. 14.95

Children's Shop—5th Floor

Chas. A. Stevens & Co.

State Street Open 12:00 to 9:00

COMPLETE LUNCHEONS FROM 55¢

Ettel Old HEIDELBERG

RANDOLPH JUST WEST OF STATE

Subscribe for The Tribune

REDS 7 MILES FROM BUDAPEST IN NORTH SECTOR

Closer to City on East and South.

LONDON, Dec. 11 [Monday]—(AP).—A Red army battering ram smashed along the Danube's east bank yesterday to within seven miles north of Budapest, as other Russian columns far to the north reached the central Slovakian border on a front of at least 11 miles.

Soviet tanks and infantry, overcoming stiff German resistance bolstered by fresh armor and motorized SS [elite guard] divisions, smashed six miles from Vacs and captured Alsogod in the closest approach to Budapest from the north.

More than 40 places fell yesterday to Marshal Rodion Y. Malinovsky's 2d Ukraine army north and northeast of Budapest, the soviet war bulletin said. From Dec. 5 to yesterday his forces captured 5,600 prisoners.

35 Mile Arc Open.

The drive that resulted in the capture of Alsogod was part of an enveloping move on shell-torn Budapest. Only about a 35 mile arc on the western side of the city remained to be closed.

On the south the Russians already were within five miles of the capital and within three miles on the east.

There was no mention in the Moscow bulletin of activity other than north and northeast of Budapest. But the Germans disclosed the Russians had thrust up the west bank of the Danube southwest of the capital to Erd, less than five miles southwest from its outskirts.

The Germans said Erd was recaptured, but the Russians have never claimed it.

Advance Near Slovakia.

Along the Slovak frontier the Russians advanced more than nine miles from Balassagyarmat and captured the road junction of Dregelypalank, on the Slovak frontier.

Towns captured near the Slovak frontier included Deitar, six miles southwest of Balassagyarmat, and Ipolyvecze, another four miles beyond Deitar.

Fronts far to the north of Hungary came in for brief mention in the supplement to the soviet war report. Six German attempts to capture a Russian stronghold west of Jelgava in Latvia were repelled, the supplement said.

Reds Drive on for Budapest

(Story in adjoining column.)

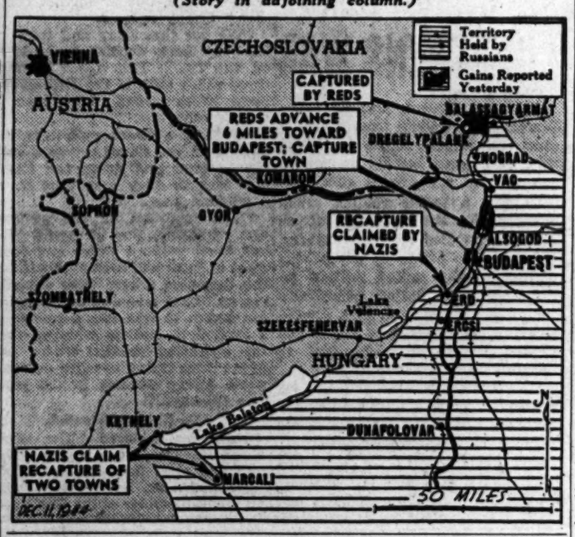

TELLS HOW U. S. SHIPS POWDERED IWO WITH GUNS

Circle Isle and Shell It for an Hour.

SAIPAN, Dec. 9 [Delayed]—(AP).—Firing salvos every 20 seconds, American cruisers and destroyers slowly paraded around Japan's Iwo Island for a full hour yesterday, pouring 300 tons of explosives into the base.

The warships cut loose on the island shortly after it was battered by twice or three times that weight in aerial bombs dropped by B-29s and B-24s.

There was slight Japanese return fire during the first five minutes and it "didn't even come close," said Associated Press Photographer Charles Gorry.

Smoke Covers Island.

The photographer reported: "An hour before we got to Iwo we could see smoke all over the island from Super Fortress bombs, one column reaching 2,000 feet. Then we saw Liberators come in and lay down the most beautiful bomb pattern I ever saw straight across the island. Not one bomb landed in the water.

"We started shelling at 1:47 p. m. From the north end of Iwo we circled the entire island at about 20 knots, firing salvos every 20 seconds. We finished shelling at 2:47 p. m.

Jap Guns Silenced.

"The Japs opened up with a few 6 inch guns without effect and after five minutes they didn't fire at all. Our destroyers fired 5-inchers all the time. The cruisers used 8-inchers and then closed to 7,000 yards, firing 5-inchers during the last 20 minutes of the bombardment.

"The continuous roar of the guns left us worn out, so I can imagine how it left those Japs on Iwo. We raked every cliff, beach, and air field, and all the gun positions our airmen could spot. A couple of Jap planes hung around, but beyond our range. Evidently they were out of ammunition.

"We were only 700 miles or so from Japan, yet not one Japanese ship or submarine came near."

Rear Adm. Allen E. Smith, commanding the naval force, said the Iwo attack was smoothly handled and well coördinated.

GEN. WHITE OF ILLINOIS NAMED MAJOR GENERAL

BY SEYMOUR KORMAN.
[Chicago Tribune Press Service.]

WITH THE U. S. 7TH ARMY, Dec. 10.—The promotion of Brig. Gen. Arthur A. White to major general was announced today. White is chief of staff to Lt. Gen. Patch, commander of the 7th army. White, who was born in Illinois in 1889 and attended school in Springfield, served with the 1st Illinois cavalry from 1907 to 1910, then entered West Point, being graduated in 1915. He held the rank of major in the field artillery at the end of the first World war.

The general's wife, Theresa, lives in Rockwell Center, N. Y., and a son, Capt. Arthur B. White, is on active duty with the 7th army. The general also has two brothers, Walter A. of 7610 S. Wood st., Chicago, and Edmond V., 418 Greenleaf st., Peoria.

FIGHT INJURIES KILL MAN.

George Clark, 74, of 20 S. Desplaines st., died in County hospital yesterday of injuries suffered Dec. 2 in a fight.

Yugoslav Premier Returns from Talks in Moscow

LONDON, Dec. 10 (AP). — Prime Minister Ivan Subasic of Yugoslavia returned to London today after consultations with Marshal Tito and talks in Moscow with soviet officials.

ROB RADIO SHOP OWNER.

Two men yesterday held up and robbed Frank Plaz, owner of a radio shop at 1207 W. 14th pl., of $300 as he stepped out of the shop, he told police.

YANK UNIT WINS RIGHT TO MARCH IN ENGLISH CITY

[Chicago Tribune Press Service.]

LONDON, Dec. 10.—A novel honor will be bestowed on an American base under command of a Chicagoland officer by a British city next Saturday. In a special ceremony the Litchfield city council will grant to troops of the 10th replacement depot, commanded by Col. James A. Kilian, 682 Yale av., Highland Park, Ill., "the right, title, privilege, honor, and distinction of marching thru the streets of our ancient city on all ceremonial occasions, with drums beating, bands playing, colors flying, and bayonets fixed."

Col. James A. Kilian.

The resolution will be embodied in a title deed which will be presented to Col. Kilian, whose men will immediately put their new laurels to use by parading. The ceremony is being held in recognition of friendship between the neighborhood and the replacement depot since it was installed in Litchfield, 110 miles northwest of London, in August, 1942.

MORTON DOWNEY AT FRONT.

LONDON, Dec. 10 (AP).—Singer Morton Downey has arrived in Europe to join troops.

Sleek Persian Lamb...

What fur! To see and to feel it is to appreciate it. Jet black, brilliantly glossy, supple, tightly curled. Styled softly full with all the smart detailing of exclusively Walzer furs.

H. WALZER & Co. $395*

*Plus Federal Excise Tax

174 N. Michigan—Open Monday Till 9 P. M.

OPEN TODAY FROM 12 NOON TO 9 P. M.

HANDCRAFTED BY KUPPENHEIMER

"IT'S A KUPPENHEIMER"

& they proudly call it the Embassy overcoat

$75

"IT'S a Kuppenheimer" . . that's the short way of saying your overcoat was created by one of America's truly great clothes makers . . clothes makers with a 68 year reputation for the best in style, quality and painstaking hand crafting . . clothes makers who, in spite of wartime conditions, have even bettered their best this fall. This Embassy overcoat is an example. So say it proudly, "It's a Kuppenheimer." We do

Other overcoats, $40 to $150 . . sizes to 56 long stout

6TH FLOOR

MAURICE L ROTHSCHILD

MINNEAPOLIS *State at Jackson—Chicago* ST. PAUL

SAKS FIFTH AVENUE

669 North Michigan Avenue

Open Today 9:30 A.M. to 9 P.M.

You dance divinely

. . . in a breathless gown of filmy rayon chiffon, with a sumptuous sweep to the skirt and a twinkling bodice. The off-shoulder gown in white, pink or blue, sparkling with matching sequins and beads. 10 to 16. **35.00.**

Halter neck, in white, aqua or maize, studded with gilt nailheads and brilliant stones. 10 to 16. **29.95**

Debutante Dresses, Fourth Floor

OPEN MON. 10 TO 9

Myselfs

SUPER SALE of Furs $100

Established 1915
SMASHING REDUCTIONS TO 50%!

NOT a Close-Out
But Lovely NEW
Showroom Samples!
ONE and TWO-OF-A-KIND

Silver Dyed Fox.....$100
Fine Black Dyed Skunk..$100
Safari Mouton Lamb...$100
Black Persian Paw.....$100
Mendoza Beaver (Coney) $100
Gen. Bonded Seal (Coney) $100
Fine Grey Persian Paw.$125
Nat. Silver Fox Paw...$179
Canadian Back Muskrat.$179
Natural Cat Lynx.....$139
Natural Marten (Skunk) $229
Letout Blond Raccoon..$239
Stone Marten (Skunk)..$249

Many, Many More Fur Coats at the Above Savings
You Must See Them to Compare!

5-YR. WRITTEN GUARANTEE

Other Remarkable Values to $2,500
Deposit Holds Fur Coat
Budget Balance Up to One Year

Myselfs Furs
182 N. STATE, 4th Fl. Butler Bldg.

A STARR BEST

Knitted Wool and Cashmere
MUFFLERS

Soft, all-purpose muffler. As smart in appearance as they are warm and durable...Natural tan only $5
Gloves to match, 3.50

A STARR BEST
FINE CLOTHES for MEN
11 to 15 NORTH WABASH AVENUE
Just North of Madison Street

COAL

POCAHONTAS STRAIGHT MINE RUN $9.10 Ton

Pocahontas Domestic M. R....$ 9.40
Pocahontas Washed Nut.....10.00
East Kentucky Stoker..... 9.35
West Kentucky Stoker..... 7.30
Central Illinois Stoker..... 5.75
Coke, Small Nut 12.50
10-ton loads—Immediate Delivery

HOSKINS Coal & Dock Corp.
10 South La Salle St. Central 4200

SELAN'S

HEALTH SPECIAL! SWEDISH MASSAGE 95c
Needle Spray Shower, Cologne Rub, Clean-up Facial, Sterilized Linens

Reduce Your Figure
Spot Reducing a Specialty.
Reduce where you want to.

SELAN'S Health and Reducing SALONS

Downtown—59 E. Madison Central 7072
South—6404 S. Halsted Normal 2500
North—4066 Milwaukee Avenue 3200
West—4101 W. Madison Sac. 2727
All work done by professional masseuses
Open Eves. Till 9—Sat. Till 6 P. M.

Containers for blood plasma are made of paper. Your waste paper is needed!

BONOMI FORMS CABINET WITH 2 VICE PREMIERS

Sforza, Objected To by Britain, Left Out.

ROME, Italy, Dec. 10 (AP).—A new government of Premier Ivanoe Bonomi with two vice premiers—the Communist Palmiro Togliatti and the Christian Democrat Giulio Dirodino—was announced officially tonight. Portfolios were distributed evenly among the Liberals, Christian Democrats, Labor Democrats, and Communists—the four parties which decided to support Bonomi in remaking his cabinet.

Palmiro Togliatti.

The Socialists and Actionists, which are the other two parties of the committee of national liberation, had decided to stay out.

Alcide de Gasperi, a Christian Democrat, who formerly was minister without portfolio, is the new foreign minister.

Count Carlo Sforza, minister without portfolio in the last cabinet, who was rejected by Britain for the post of foreign minister, is not a member of the new government.

Keeps Interior Job.

Bonomi himself retains the ministry of the interior.

Besides Di Rodino, a pre-Fascist minister of justice and war, new figures in the government include Liberal Manlio Brosio, a new minister without portfolio, who was a member of a special committee to investigate the Matteotti murder.

Among others were: Liberal Vincenzo Aranzo Ruiz, lawyer and professor of Roman law, minister of education; Labor Democrat M. Cerabona, minister of transportation; Labor Democrat Meuccio Ruini, minister of public works; Labor Democrat Mario Cevolotto, minister of posts and telegraph; Labor Democrat Carlo Sciaoia, minister of air; Communist Mauro Scoccimarro, former commissioner of the Fascist purge, minister of state administration of German occupied territory, a portfolio dealing with patriot activities, and Communist Antonio Pesenti, minister of finance.

War Minister Remains.

Ministers who retain their posts include Liberals Marcello Soleri, minister of the treasury, and Alexander Casati, minister of war; Christian Democrats Giovanni Gronchi, minister of labor, and Minister of Justice Tupini; Communist Fausto Gullo, minister of agriculture, and Independent Raffaele de Courten, minister of the navy.

Earlier, it was learned that Bonomi had written two letters to allied authorities, pledging the goverment would keep the armistice terms and would not raise the question of a monarchy for Italy until after the war. These pledges also were the conditions for allied approval of the first Bonomi government, which resigned two weeks ago.

British Planes Blast 2 Enemy Ships Off Norway

LONDON, Dec. 10 (AP).—British carrier borne aircraft attacked and left afire two small enemy supply ships and damaged two cargo barges in successful sweeps into Norwegian coastal waters, the admiralty announced today.

We have so little heat nowadays, we've decided to make the best of our radiators.

BATTLE FLARES ANEW IN GREEK RED REBELLION

ELAS Fire Shells at British.

[Continued from first page.]

came just as royal air force cannon firing Spitfires were diving low over central Athens, strafing the ELAS' entrenched positions on wooded Ardettus hill and around the Athenian stadium, which has been an ELAS stronghold almost since the revolt started last Sunday.

Shells Surprise Writers.

A dozen planes had completed their attacks when correspondents watching from the roof of the Grande Bretagne hotel were startled by an explosion behind them. Rushing to the other side of the roof, they could see smoke rising just beyond the headquarters building where a shell had hit. A minute later, another crashed into the street beside the headquarters, then two more at brief intervals.

An ironical touch is that the shells fired by the guerrillas landed along a street whose buildings are liberally daubed with such signs as "Greece welcomes its allies," "Welcome to the forces liberating Greece" and the like.

Two other major battles occurred in the last 24 hours. A Greek mountain brigade, formed under British guidance in Egypt and now fighting on the side of Premier George Papandreou's government, discovered ELAS forces in great strength in a wooded area northeast of the Goudi barracks held by the brigade. The ELAS, part of Serafis' heavily armed units, and brigade troops locked in battle.

Rebels Hold High Ground.

R. A. F. planes, British medium tanks and British 25 pounder artillery drove the guerrillas back, inflicting heavy casualties. The brigade knocked out one 75 millimeter gun and captured another. After hours of fighting, however, the ELAS still held the high ground east of the barracks.

Not far from the Athenian stadium, 1,000 guerrillas supported by heavy artillery fire, attacked the gendarmerie barracks but were repulsed by the British holding the barracks.

ELAS forces now are beginning to mine the streets, and early today two British lorries were blown up.

A dangerous truth became evident today. In the first few days of this eight day old war, the guerrillas seemed to be fighting in small groups, with no organization and little planning. By today, however, their activities are becoming coordinated, and it was said the ELAS attacks showed better planning. This probably was due to the presence of Serafis, who is a former colonel in the regular Greek army, and his staff of well trained officers.

Ruthlessness Grows.

A steadily increasing ruthlessness in guerrilla tactics also was evidenced today. After Greek government troops had been sniped at in a hospital area northeast of Athens, British troops invaded the hospital and found beds filled with surprisingly healthy looking men swathed in bandages. Investigation showed the bandages were fake and the "bedridden" actually were ELAS guerrillas.

Women guerrillas also have been caught carrying ammunition for snipers in their shopping baskets. British troops also have reported instances of male guerrillas firing with women as shields.

Despite the ferocity of this struggle, amusing incidents crop up. Two American army officers this morning were jeeping down the street when ELAS snipers opened up on them, putting two bullets thru the windshield, two thru the top, and one into a front tire, blowing it. The irate Americans, who usually are treated as neutral in this war, stopped and began changing the tire. The guerrillas rushed out, discovered they were Americans, cheered for Roosevelt, and then took over the tire changing. Before leaving, the Americans were given a large United States flag by the guerrillas.

25 Injured When Bomb Damages Naples Theater

ROME, Dec. 10 (AP).—Dispatches to the Rome press today said 25 persons were injured in Naples yesterday when a bomb exploded in a motion picture theater. An investigation is under way.

AMERICAN AID OF UNRRA HERO IN ATHENS WAR

ATHENS, Greece, Dec. 10 (AP).—Disregarding bullets from machine guns and snipers, Edgar M. Wahlberg of Denver became an American hero of the Athens civil war.

Driving a bullet riddled truck adorned with the Stars and Stripes and a huge Red Cross, Wahlberg, chief welfare officer of the Athens district of the united nations relief and rehabilitation administration, and his assistant, Mrs. Amalia Lykourezou, Greek Red Cross volunteer, rushed from hospital to hospital in the battle zone.

On Friday Wahlberg drove 15 miles out of the city to Kifissia, taking urgently needed food to 300 refugee children from burned villages quartered in a sanitarium there. His was the last delivery to get thru, for later Kifissia was cut off from Athens by the ELAS rebels.

Fail to Get Permission.

"We asked for ELAS permission to make the trip so as to be on the safe side, but it did not come thru," Wahlberg said.

"We got thru okay and then on the way back decided to look in on the Greek Red Cross hospital three miles outside the city on the main Kifissia road. This was in the evening.

"At 3:30 a Greek mountain brigade from the Goudi barracks took the hospital and drove the ELAS out because they had used it as a snipers' nest.

"The condition of the patients was appalling. For 48 hours they had been without water and food. Most of them had been evacuated to the basement where they were lying on litters moaning and begging for water. It was like a corner of a battlefield. Bullets whipped thru the operating theater where surgeons were trying to carry on their work. Every window in the place was smashed."

Has Nurses Released.

Wahlberg declared "The whole place was under constant machine gun and shell fire."

He and Mrs. Lykourezou called on the commander of the Greek gendarmerie, who collaborated with the mountain brigade in taking the hospital from the ELAS, and prevailed on him to release members of the nursing staff who had been held for questioning.

Mrs. Lykourezou said that "Undoubtedly among the staff there were some who had sneaked the ELAS men in. A number of 'patients' when examined turned out to be fakes. They were bandaged and lay in bed pretending to be ill when the government forces arrived, hoping to escape that way. Bulgarians and Russians were found among them."

Wahlberg returned to the Greek Red Cross hospital Saturday with two trucks of food. The water supply had been disabled by a bullet in the main pipes, and a shortage threatened once more.

Wahlberg returned to the hospital today, taking a surgeon and an assistant.

EUROPE UNREST IS BLAMED ON LACK OF POLICY

Failure of the major powers to agree upon a basic policy for liberated countries is responsible for the present outbreaks in Greece, Belgium, and Italy, Reinhold Niebuhr, professor of Christian Ethics at Union Theological seminary, New York, said yesterday on the University of Chicago Roundtable broadcast.

"In Greece, Belgium, and Italy," he said, "the big powers are tempted to interfere in internal policies, each in its own interest. This lack of policy appears to the people in those countries like a conservative policy, whereas it actually is evidence of no policy."

Also heard on the broadcast were Bernard Pares, professor of history at the University of London, now visiting professor at the University of Toronto, and Antonin Basch, professor at Columbia university.

Store Hours Monday: 12 Noon to 9 P. M.

CARSON PIRIE SCOTT & Co..

Specially Priced!

FEATHEREE PERMANENT

The perfect wave for the soft, natural looking curls of a smooth hair-dress. Take advantage of its special price now, so that you can be proud of the way you look for the holidays. Regularly priced 10.00, now 6.75

Regular Beauty Salon, Third Floor.

MAIL AND PHONE ORDERS FILLED—HAR 9000

Give him
A FINE RABHOR ROBE
so he can relax in luxury

When you buy a robe tailored by Rabhor, you're getting the best your money can buy. And when you come here for it, you're getting the benefit of our great selections and guarantee of absolute satisfaction

All wool flannel robe with clan plaid trim $18.50

Shadow stripe robe of Crown tested rayon $20

TAILORED BY RABHOR
Other robes, $12.95 to $35—
4th floor

MAURICE L ROTHSCHILD
State at Jackson

OPEN TODAY
12 NOON TO
9 P. M.

GOLDBLATT BROTHERS

Preserve the Furniture You Cherish . . . with
Custom-Made SLIP COVERS

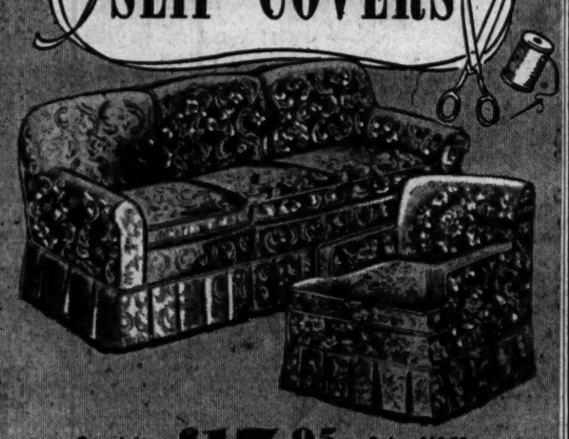

Complete 2-Pc. Set $17.95 Sofa $10.50 Chair $ 7.45

- French Seams
- Balanced Patterns
- Floral Cretonnes
- 3-Sided Box Pleated Skirts

Set consists of 1 chair with 1 cushion, 1 sofa with 3 cushions. Choose from many luscious designs and colors. Cut and measured in your home, made in our own workrooms. Other two-piece sets at equally low prices . . . just step to your phone.

Call Wabash 9800, Ext. 689

for an estimator to call at your home with samples. No charge or obligation whatsoever.

Stevens

A WOMAN'S WORLD OF GIFTS

A GIFT GAILY DIFFERENT

. . . striking, bright "head-huggers" to delight 14 or 40!

She'll love any one of these colorful "head-huggers" for the second glances they're sure to attract . . . their ear-warming, knitted softness. Borrowed from characters of fact and fiction, they're the gayest gifts to go to her head—sensationally smart to wear anywhere from tobogganing to business—to parties.

A. Frenchman's Creek, 3.95
B. Crusader, 1.95
C. Bandanna, 1.95
D. Tattle Tale, 2.95

Sorry, no mail orders!

CHAS. A. STEVENS & CO., STATE STREET
Accessories—1st Floor Open 12:00 to 9:00

FOR SPEEDY RELIEF OF HEADACHE

—remember fast, effective, well-tolerated CAL-Aspirin

Why have so many people turned to CAL-Aspirin for relief of simple headache, and muscular aches and pains of neuralgia, or neuritis?

Here is *one* reason!

CAL-Aspirin provides the fast, efficient pain relief of purest aspirin in well-tolerated combination with calcium. It acts swiftly, usually bringing marked relief within a few minutes after taking. But at the same time, it helps guard against stomach distress sometimes associated with such medication—burning sensation or acid indigestion which you yourself may have experienced with other medicines.

Ask for CAL-Aspirin today. Prove its advantages. Take it just as you take any other aspirin—the usual dose, two tablets with a glass of water. Get CAL-Aspirin at any drugstore. Tubes of 12 tablets; vials of 36 and 100.

CAL-Aspirin

FAST, EFFECTIVE, EASY TO TAKE

FAST RELIEF from COLD DISTRESS

RELIEF ONE—Ease Headache.
RELIEF TWO—Reduce fever.
RELIEF THREE—Lessen body aches.
RELIEF FOUR—Ease stuffy nose.
RELIEF FIVE—Reduce muscle aches.

No need to just suffer from common cold miseries. Grove's Cold Tablets get right down inside and work internally on all these usual symptoms at the same time. Take exactly as directed. Large size saves money.

GROVE'S COLD TABLETS

WANTED—
waste paper to pick up

Don't burn or throw away a scrap of waste paper. It's absolutely essential to the war effort. When you have 50 pounds or more on hand, call

STATE 8787

and a truck will collect your contributions within 24 hours.

U. S. VICTORY
Waste Paper Campaign

The FAIR Beauty Salon

3rd floor. Call State 2500 for appointment. Also Oak Park, Euclid 9600.

Elegance

"HEAD-ON" INTO THE HOLIDAYS WITH OUR CREME OIL COLD WAVE

Including special shampoo and styled coiffure $10

That "look of elegance" which reveals your exquisite taste in clothes . . . now lends indescribable beauty to your hair. All the wonderful features of a cold wave and oil treatment . . . texture-conditioning, resilient waves and curls, are combined in this permanent. No matter what type or texture your hair . . . you may be sure the results will be simply elegant. Make your appointment today.

Victory Feather Bob.....$1

Machine or Machineless Permanents.....$5 to $12.50

DECATUR SAILOR AIDS IN BUILDING U.S.D-DAY HARBOR

Army Tug Under Fire of German Guns.

BY JAMES SLOAN.
[Chicago Tribune Press Service.]

LONDON, Dec. 10.—In the first three and a half days of the Normandy invasion last June, Capt. Antonio Marchisello of 605 W. Macon st., Decatur, Ill., then a first mate in the army transportation corps, helped direct operations of an unarmed 86 foot tugboat which lined up 16 of the blockships which were sunk as a breakwater to make possible the landing of supplies from merchant ships.

Telling today how this little vessel helped to build the famous "Mulberry" harbor at Arromanches, Marchisello said:

"While we towed the ships into position, the Germans never let up. They fired everything they had at us, and I guess we got thru safely only because our boat was so small."

Hit by Bomb Fragment.

Once, while his ship was towing into position one of the old merchant ships which were scuttled to provide protection for Mulberry harbor, a German bomber scored a hit on the blockship, and a bomb fragment slashed Marchisello across the left eye. But the Illinoisan kept his craft moving in thru repeated attacks until she reached her scheduled position.

Marchisello's war exploits began in the Southwest Pacific, where the Liberty ship on which he was serving scored a possible hit on an attacking Jap submarine. On his return to America from the Pacific, he spent a short leave with his wife, the former Evelyn Crandall of Decatur, and renewed his acquaintance with his daughter, Suzanne, 4. He also greeted a newcomer, Marilyn, born during his absence.

Practiced Off Scotland.

Marchisello last February joined the civilian division of the army transportation corps as an able seaman. Within a month he was in the United Kingdom and had been promoted to first officer. During the spring he was stationed aboard a United States army tug practicing invasion tactics in waters off Scotland.

Marchisello was made second in command of an invasion tug which began operations on the afternoon of D-day. Thereafter for three weeks, the Decatur sailor's craft was under almost continuous pounding by enemy shore and aerial defenses.

Highly commended for his devotion to duty under fire and during the great storm of June 19, which threatened to wreck the allies' huge pre-fabricated invasion harbors, Marchisello found a promotion to captain awaiting him shortly after his return to England. Now he is assistant superintendent of marine civilian personnel for the United Kingdom and the continent for the army transportation corps.

Yanks Sketched by Gary Sheahan

Sketches made in France by Gary Sheahan, Tribune war artist, of (left to right): Ernest Schmatzhagen, 1126 S. 19th st., Milwaukee, a warehouse foreman in 3d army quartermaster corps; Pvt. Julian Rusnak of 3934 Pine Grove av., Chicago, in 5th infantry division, and Pvt. Howard J. Gillow, 122 E. North st., Cadillac, Mich., jeep driver for a commanding general.

BELGIAN PATRIOT REVEALS WHY HE FIGHTS PREMIER

Says Government Aids Collaborators.

BRUSSELS, Belgium, Dec. 10 (AP).—A former Brussels newspaper reporter who heads the resistance movement in Belgium is challenging the leadership of Hubert Pierlot, prime minister of Belgium, on main issues.

Chief of these is his charge that the government has been ineffective in dealing with collaborators and even is friendly to them.

Forty year old Fernand Demany, who founded and led the front of resistance thru the years of German occupation, eluded the gestapo for four years and was once saved from capture and execution by his 9 year old daughter, said in an interview he does not wish to be prime minister.

"But M. Demany is not Communistic," Mlle. Van Foren, interpreter, whispered while the guards gave interviewers the once over.

Resigns as Minister.

Demany recently resigned as minister without portfolio when demonstrators demanded resignation of the government Pierlot brought from exile in London and clashed with police in a gun battle on the streets.

He outlined these disputes with Pierlot's government.

1. The prime minister did not integrate the resistance forces into the new Belgian army. This young army had been more active in resisting the Germans than any in other occupied countries, Demany said.

2. Many economic collaborators are still at large. Most of those Pierlot's government has arrested have been of little importance.

3. "We should fight in an atmosphere of confidence in our leaders," Demany said. "Instead Pierlot's government has become friendly toward many who opposed our resisting the Germans."

4. Several important collaborators are working for the allies because they have newer equipment given them by the Germans than have the men who refused to collaborate and let their machinery get outdated.

5. The resistance in Belgium opposed any government coming back from exile to take over a country in which resistance members lived and fought. "The resistance we created was often against the wishes of the government in exile," Demany said.

Almost Captured.

Demany created the resistance army in April, 1942, and was forced to hide from the gestapo for editing a tiny mimeographed newspaper "Resistance." "Resistance" first had a circulation of 500, but Demany's present paper, "Front" goes to 50,000 readers.

Three times Demany was almost captured by gestapo agents. A fourth time they picked up his little girl en route from school and tried to make her tell where her daddy was hiding. The little patriot knew, but fearlessly replied, "Messieurs, Demany is in London where you Germans can't get him."

Thru underground arrangements the BBC announced later that he was safe in England. His wife and daughter later joined him in the Belgian underground.

Demany favors a coalition government until the people can decide.

CHINESE BLAST BHAMO IN BURMA WITH SIEGE GUNS

SOUTHEAST ASIA HDQ., Kandy, Ceylon, Dec. 10 (AP).—Chinese troops have brought up heavy siege guns and are blasting Bhamo, Burma road stronghold in northern Burma, the Southeast Asia command announced today.

Guns of 105 and 155 millimeters have been brought up thru the jungle to aid in reducing the stronghold on the Irrawaddy 170 miles northeast of Mandalay.

On the Chindwin river front, to the southwest, East African troops were harassing the enemy along the main road between the river port of Kalewa and Yeu, 80 miles east on the Mu river.

$1,100 IN BONDS STOLEN.

Burglars took $1,100 in war bonds, jewelry worth $10, and $6.75 from his home, Raymond Navratil, 4501 S. Harding av., told police yesterday.

Mexico-Panama Highway to Be Finished Next Year

MEXICO CITY, Dec. 10 (AP).—The section of the Pan-American highway from Mexico City to Panama will be inaugurated early in 1945, said G. Haven Ebishot, constructor and engineer, yesterday. Completion of that section is progressing, he said, in spite of the "titanic efforts" necessary in some regions, notably in Costa Rica, where the road crosses mountains at an altitude of 15,000 feet.

27 YEARS Fur Headquarters

MURRAY-BLACK CO.

Chicago's Outstanding $139—$169—$189 FUR VALUES

5th Floor Butler Bldg.

—today's low price NOW ... $100

Truly unusual buys at today's prices, these fine, durable furs. Soft, silky pelts, excellent workmanship—a beautiful blending of Style, Quality and Value.

—With a 3-Season Guarantee—

Natural Cat Lynx Coat.....$100
Silvered Dyed Fox Coats.....$100
Choice Dyed Blue Fox.....$100
Natural Polo Wolf Coats.....$100
Beaver Mouton Lamb Coats.....$100
Dyed Skunk Coats.....$100

Small Deposit Down, Budget Balance
*Subject to Federal Tax

MURRAY-BLACK CO.—162 N. State St.—5TH FLOOR, BUTLER BLDG.
Open Evenings to 7 P. M.—Sundays to 5 P. M.

Marshall Field & Company

SING CAROLS WITH US

This morning at 9:15 a. m. and every morning until Christmas, our own Choral Society will sing Christmas carols. North Room, State Street. Copies of the traditional old carols will be distributed—and you are cordially invited to sing along with us.

7.95

No introduction needed

*TAYLOR-MADE

that with the first wearing has a comfortable "old-shoe" feel, for its flexible O-SO-EZE innersole needs no breaking in. Good looking, too—fine-grained brown calf with a plain toe.

MEN'S INTERWOVEN HOSE

*Made expressly for the Stetson Shop

Please bring your ration book. Regulations won't let us accept detached coupons.

Stetson shoe shop

Corner of Adams and Dearborn, a corner made famous by Stetson Shoes

This Chesterfield tops them all! —for days and dates

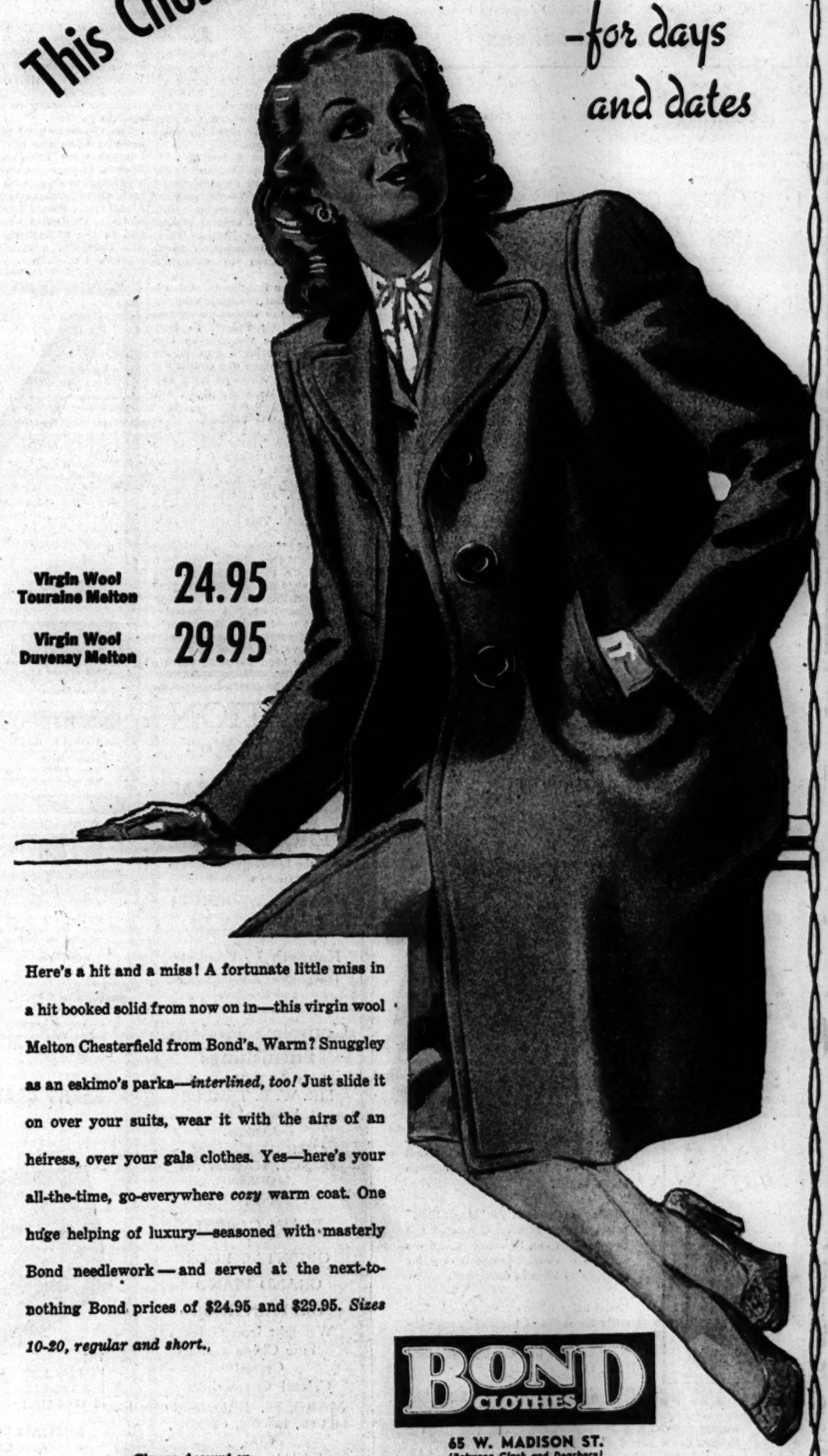

Virgin Wool Touraine Melton 24.95

Virgin Wool Duvenay Melton 29.95

Here's a hit and a miss! A fortunate little miss in a hit booked solid from now on in—this virgin wool Melton Chesterfield from Bond's. Warm? Snuggley as an eskimo's parka—*interlined, too!* Just slide it on over your suits, wear it with the airs of an heiress, over your gala clothes. Yes—here's your all-the-time, go-everywhere *cozy* warm coat. One huge helping of luxury—seasoned with masterly Bond needlework—and served at the next-to-nothing Bond prices of $24.95 and $29.95. *Sizes 10-20, regular and short.*

BOND CLOTHES

Charge Account or Budget Service without extra cost

65 W. MADISON ST.
(Between Clark and Dearborn)
Madison St. Store Open Monday, Thursday and Saturday Evenings
WABASH AT MONROE
Open Monday and Thursday Evenings
6339 S. HALSTED ST. 3250 LINCOLN AVE.
Open Thursday and Saturday Evenings
OAK PARK, 1133 LAKE ST.
Open Thursday and Saturday Evenings
Madison St. and Wabash Ave. Stores Open Monday, Noon to 9 P. M.

Mandel's

Store Hours Monday: Noon to 9 P. M.

one is just right for her!

perfumes by Lenthéric

*Plus 20% Federal Tax

Toiletries . . First Floor . . State

MANDEL BROTHERS

Mandel's

Store Hours Monday: Noon to 9 P. M.

. . . set for the holidays
with our Salon Creme Permanent

SPECIAL $8.50
2 weeks only

This luxury permanent wave conditions as it curls. It sells regularly at $12.50 . . . Holiday saving $4! Make an appointment today!

Beauty Salon . . Fifth Floor . . Wabash

Call State 1500, Extension 207, for Appointment

MANDEL BROTHERS

Mandel's Monday Store Hours: Noon to 9 P. M.

"Together"...
these are a *love* of
a Christmas gift... $6.25*

Roly-poly handbag with zip-top, bunny ears and tophandle, fashioned by Kayser of soft sueded rayon. Purple, black, grape, fuchsia.....$5*

Slip-on gloves to match.....$1.25

*To Handbag Price Add 20% Federal Excise Tax

Mail Your Order or Call State 1500

Gloves . . First Floor . . State

MANDEL BROTHERS

LET ARTHUR MURRAY'S
Magic Step
START YOU DANCING TONIGHT!

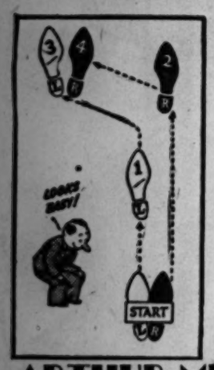

Why wait to step out and dance . . . when Arthur Murray's experts can send you out to join the fun after only an hour's lesson?

That's the miracle of the "Magic Step." When Arthur Murray discovered this famous short cut, he revolutionized the teaching of dancing—made it easy for everyone to learn to dance well.

Enroll today while rates are low! Discover the secret of popularity, self-confidence, gay good times. Phone WABash 8510—or come to the studio, open until 10 P. M.

ARTHUR MURRAY 57 E. JACKSON BLVD.

CHRISTMAS
A Berlitz language course is *the* gift that pays life-long dividends in pleasure and profit.
BERLITZ
20 N. Michigan (at Washington) FRAnklin 4341

WE BUY DIAMONDS
Before You Sell
FIDELITY
5 South Clark St.

SHELL CONTAINERS NEEDED! One hundred pounds of waste paper will make containers for fifty 75 mm. shells. Save a bundle of paper a week and keep our guns firing.

LANZA SURVEYS WAR IN ITALY AND EAST FRONT

East Prussia, Poland Are Question Marks.

BY COL. CONRAD H. LANZA.

Fifteen months have elapsed since the allies landed in Salerno in Italy. In this time they have advanced up the peninsula a distance of about 280 miles. This is under two-thirds of a mile a day on an average. The allies are now at the edge of the Po valley, the richest and most important part of Italy.

The main allied effort is being made on the right, or east sector, following the Adriatic coast. It has reached Ravenna. If it can go another 30 miles to Ferrara, the Germans may be forced to evacuate all of the Po valley and retire to Venetia, covering the approaches to the Brenner and other passes across the Alps. This would liberate all of the important areas in Italy including the great industrial and commercial centers. But much more fighting is required before the prize would seem to be in hand.

The only way that the Germans could avoid a withdrawal would be by finding troops to maintain a materially longer line than they hold now across the neck of the Italian peninsula. It is doubtful in view of the attrition losses in west Europe, that Germany could spare more divisions to go to Italy.

The Eastern Front.

The east front is about twice as long as the west and south fronts together. There are at least 50 per cent more German troops here than on the west and south fronts, and possibly 100 per cent more. The Russian strength is not known. Russia is receiving substantial aid from Romania, which under the terms of the armistice engaged to furnish at least 12 divisions to the common cause. Bulgarian and Yugoslavia are furnishing substantial contingents whose strength has not been divulged.

In the north, Russia recently has captured the German strong point on Oesel Island at the north entrance to the Gulf of Riga. The Germans hold the south entrance, and it is not known whether the Russian success has resulted in opening the port of Riga.

Drive Thru Poland?

Opposite East Prussia, and in Poland, there has been no major fighting for some time. There has been much talk about a prospective Russian offensive thru central Poland headed straight for Berlin. There is no available information as to Russia's intentions to undertake that operation.

In Slovakia, a Russian offensive is under way. That is a poor country, but across it are five roads or railroads connecting Poland to Hungary. These are valuable to Germany as they enable her to quickly transfer troops from one country to the other. The Russians have captured the first of these lines, and have four more to take.

Attack on Budapest.

Farther south the Russians and Romanians are jointly engaged in trying to force Hungary out of the war. The main object appears to be to capture Budapest. A direct attack failed. An attack was then undertaken to get around Budapest from the north. This has made good progress.

South of Hungary, all Balkan states, except Yugoslavia, have been evacuated by the Germans. They are now engaged in withdrawing from central Yugoslavia. The south limit of present German occupation is in what used to be Montenegro. The line of retreat runs northwest thru Sarajevo. The rate of retreat has recently been about 50 miles a week. This is not fast. The Germans are opposed thruout Yugoslavia by Marshal Tito's partisans. These have a high nuisance value, as they destroy bridges, attack small groups, destroy stores, and generally cause as much mischief to the Germans as possible.

AUCTION
Daily This Week
2 P. M.
Wed. Evening 8 P.M.
ART PROPERTIES
From the London and Chicago Apartments of the Late
MRS. A. W. WICKETT
Sold by Order of the PROBATE COURT
Kenneth L. Wickett
Independent Administrator and Executor
ALSO
Complete Modern Furnishings
From the Residence of
MR. W. B. TEMPLE
Wilmette, Ill.
and Others.
ANTIQUE, ENGLISH, FRENCH, ITALIAN and MODERN
FURNITURE
PLAIN CARPET and ORIENTAL RUGS
GRAND PIANO
OIL PAINTINGS
Wrought Iron Gates
Fine China and Crystal
Crystal Chandeliers
MARBLES, BRONZES
SILVER, BOOKS, CLOCKS, ETC.
Exhibition Mornings
Catalogues Available
Grant's Art Galleries
25 SO. WABASH AVE.
STA. 6939 EST. 1894

Soap for Poland

[TRIBUNE Photo.]

Catherine Jenkins, 6, of St. Therese Chinese school, with soap donated for children in Poland.

More than 100 bars of soap were contributed by Chinese children of the school at 2302 Wentworth av., to the Polish Civilian War Relief association's drive to procure soap for the children of Poland, association spokesmen said yesterday. The drive is under way thruout the city's public and parochial schools.

BOMBERS BLAST NAZI LINES NEAR FAENZA IN ITALY

ROME, Dec. 10 (AP).—Five waves of United States Mitchell bombers rained thousands of fragmentation bombs today on German lines around Faenza, where British 8th army men have fought off counter-attacks seeking to break the ring slowly being forged around the Po highway city.

Hundreds of medium and fighter-bombers pounded enemy lines, hit at barracks on Bologna's outskirts, and again attempted to close the Brenner pass route, thru which a heavy flow of supplies again is rolling from Germany to support Nazi soldiers in Italy.

The Germans used tanks in their assaults upon the 8th army's new Lamone river bridgehead flanking Faenza, strongpoint on the Bologna highway, but all attacks were beaten back, allied headquarters announced. Fighting fluctuated near the village of Celle, two miles west of Faenza, and in the bridgehead sector near San Prospero, a mile and a half southwest of Faenza.

WMC HEAD BACKS 26 TO 37 DRAFT AS WAR JOB AID

Approval of the program announced Saturday for increased drafting of men aged 26 to 37 to help meet the need for thousands of additional workers in war factories was given yesterday by William H. Spencer, regional director of the war man power commission.

He disclosed that new contracts for ammunition amounting to 100 million dollars have been assigned to Illinois, Indiana, and Wisconsin, and expressed hope that the new draft order will help to procure 25,000 additional workers to fulfill these contracts. He said many men who had been given occupational deferments because they were in war work left their jobs after the drafting of men between 26 and 37 ceased as a general practice.

In a plan to spur the drive for 17,000 more war workers in Chicago three radio programs sponsored by the Peter Hand Brewery company will be dedicated to the campaign this week over W-G-N in coöperation with the office of war information. Broadcasts of "The Crime Files of Flamond" at 9:30 p. m. tomorrow, "Say It with Music" at 6:45 p. m. Thursday, and "Mystery House" at 9:30 p. m. Sunday all will carry the campaign for workers theme.

FIRE CAUSES $8,000 DAMAGE.

Fire of undetermined origin which swept the one story brick building occupied by the McClain Freight Terminal, a trucking company at 950 W. 37th st., caused damage yesterday estimated by Fire Marshal Daniel Lyons of the 5th division at $8,000.

GIVE HER
Warmth and Beauty

She'll love the smart flattering lines of this snug wool flannel robe, perfectly tailored by V L & A. Navy, wine, copen, or dusty pink. Contrasting piping. 12 to 20. $22.95.

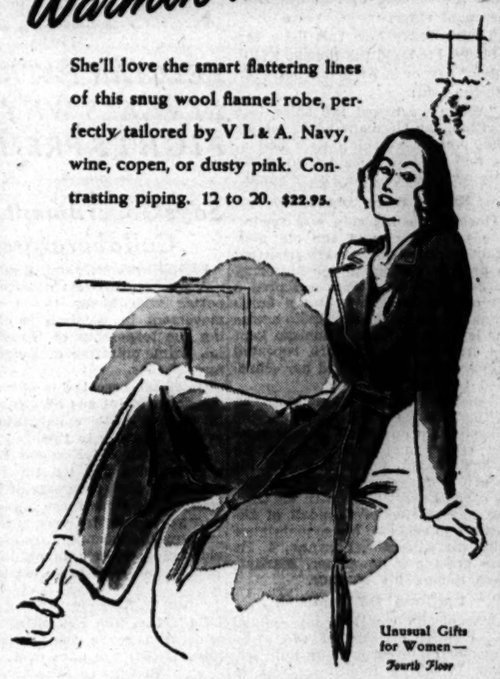

Unusual Gifts for Women—Fourth Floor

VL&A
VON LENGERKE & ANTOINE
NORTH 9 WABASH

Flames Rout 75 Tenants of South Side Apartment

More than 75 Negro tenants were routed from their homes last night by a fire in a two story apartment at 4238-40 Langley av. Origin of the fire, which started in a basement entrance and spread thru upper floors, causing $10,000 damage, was not determined.

RADIO TUBES AND $74 STOLEN.

Thieves took her purse and $74 and radio tubes valued at $40 from her automobile at Wabash av. and Lake st., Mrs. Ruth Benson, 10855 Vernon av., reported to the police last night.

GOLDBLATT BROTHERS

Living Room Furniture Looking Weary?... Then
RE-UPHOLSTER
We Will Make It Look Like New
... At Very Little Cost To You ...

Sofa, $36 Chair, $18 $54 For the 2 Pieces

Other Fabric Qualities from $48
PRICES INCLUDE LABOR AND ALL MATERIALS
TAKE UP TO A YEAR TO PAY
Step-by-Step . . . A Beautiful New-Looking Suite
• Recovered in Your Choice of Lovely Fabrics!
• Every Suite Custom Built in Our Modern Factory!
• Re-upholstered with New Felt, Moss, and Hair!
• Woodwork Retouched, Frames Repaired, Braced!
• New Springs Installed Wherever They're Needed!
• 5-Yr. Guarantee on Construction, Workmanship!
• Free Pick-up! Free Delivery!

Phone Monroe 9500
for free estimate. A qualified estimator will come to your home ANY DAY OR EVENING with lovely upholstery samples and full information. No obligation to you.

SEARS ROEBUCK AND CO.

FRIEND HUSBAND WILL SHOUT WITH JOY OVER THIS CRAFTSMAN SLICER

CRAFTSMAN Hollow Ground blade . . . keen, slender, balanced . . . makes slicing meat almost as much fun as eating it!

You'll be thrilled with each of the six styles of Craftsman Hollow Ground Cutlery. There's a correct blade for every cutting need—and they're all skillfully hollow ground to long-lasting keenness . . . set in choice imported hardwood handles, shaped and balanced to feel just right in the hand. You can get them NOW at SEARS Hardware Departments, though quantities are limited.

PARING KNIFE—This little knife pares paper-thin without tiring your hands. Hollow ground 3-inch blade. 59c

UTILITY KNIFE—The in-between size for poultry, trimming meats and dozens of close carving tasks. Hollow ground 5-inch blade. 89c

STEAK SLICER—Cuts steaks and dinner meats so perfectly, so easily. Hollow ground 8-inch blade. 1.59

FRENCH COOK'S KNIFE—Just the right shape for mincing and cutting vegetables for salads. With hollow ground 8-inch blade. 1.98

ROAST SLICER—Cuts dinner meats into even slices with least effort. Hollow ground 9-inch blade. 1.98

SEARS CRAFTSMAN QUALITY CUTLERY

CRAFTSMAN HAM SLICER—The tip is perfectly shaped to cut around the bone and get every bit of precious meat. Wonderful for leg of lamb, roll roasts. Hollow ground 9½-inch blade. 1.79

THE PERFECT GIFT FOR THE MAN IN YOUR LIFE!

CRAFTSMAN HOLLOW GROUND 4-PC. STEAK SET

Four 5-inch utility knives, equipped with stag-shape handles. Use them as steak knives, at the table or as utility knives in the kitchen. In attractively colored paper box. 3.98

To the prices quoted approximately 2% will be added to cover Illinois Retailers' Occupation Tax Expense

CRAFTSMAN
HOLLOW GROUND
CUTLERY

Sears CHICAGO, SUBURBAN AND GARY STORES

When COLDS Cause
Fits of Coughing, Phlegm, Congestion
In Upper Bronchial Tubes

Here's quick action for wonderful relief right where you need it most: Just put a good spoonful of time-tested Vicks VapoRub in a bowl of boiling water. Then breathe in the steaming medicated vapors...and feel the grand relief that comes with every breath you take, as VapoRub's wonderfully soothing medications penetrates right into cold-tormented upper breathing passages. So *helpful* in loosening phlegm, congestion! It quiets the coughing spasms, soothes sore throat, clears the head and makes breathing much easier. Try it!

FOR CONTINUING RELIEF, rub VapoRub on throat, chest and back at bedtime ... the comforting action invites restful sleep and keeps on working for hours.

VICKS VAPORUB

CROSSWORD PUZZLE

ACROSS

1. Homeless child
5. Jerk
9. Junto
14. Voice range
15. Type of molding
16. Plump
17. Elk
18. Sharp
19. Morning service
20. Calmer
22. Pile
24. Sorrowful
25. Wire measure
26. Fracas
28. Flower part
31. Dancer
35. Later
36. Pull
37. Peaceful
38. Tibetan gazelle
39. Limb
40. Ancient bronze
41. Secured
42. Continent
44. Possessive pronoun
45. Garment
46. Vanish
48. Appraised
49. Rips
50. Vehicle
51. Duck
54. Collection of facts
55. Make up
59. Use
61. Done alone
63. Clever
64. Belgian marble
65. Goddess of discord
66. Give for short-time use
67. Lose vital fluid
68. Absorbed
69. Transmit

DOWN

1. Compresses
2. On sheltered side
3. Road
4. Supervisor
5. Bumpkin
6. Steaming device [dyeing]
7. Born
8. Dog house
9. Equals
10. Camel's hair coat
11. Lays money on
12. Continent
13. Impart to
21. Nothing
23. Confederates
26. Long-tailed titmouse
27. Before
28. Called for, in hotel
29. Weariness
30. Excursions
31. Tramp
32. Metal piece
33. Sorrowing mother [Gr. myth]
34. Behaved
36. Surgical instrument
39. Requested earnestly
40. Manner
43. Cereal grain seed
44. Owns
45. Rogues
47. Writing accessory
48. Operate
50. Raise [slang]
51. Projection on arrow
52. Elliptical
53. Cause of ruin
55. Fastener
56. Musical instrument
57. Tribe
58. Incline
60. Sherbet
62. Ancient money

Puzzle of Saturday, December 9, Solved.

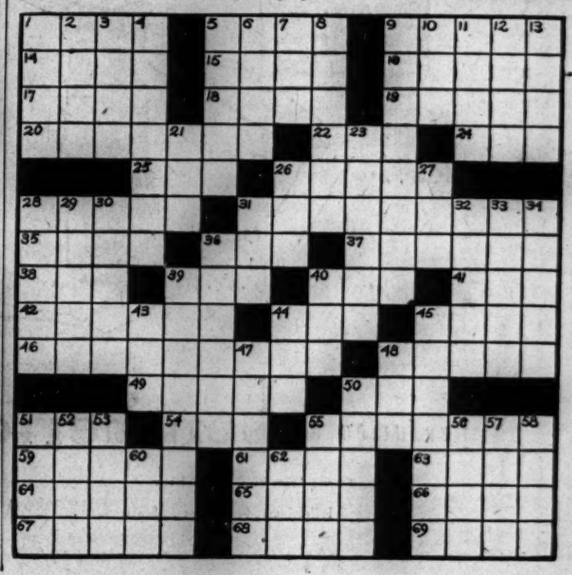

John Warner says: "This may be over your head"

Over your head at this very moment there may be the threat of baldnes. It won't cost you a penny to find out—just a few moments of your time.

It's good busines judgment to exert every effort to retain your hair. Personal appearance is a prime factor in first impressions.

A careful examination will reveal whether we can help you. We'll tell you "no" if such is the case, as readily as "yes." There is no charge for consultation or examination.

Fees for treatment are moderate and are payable as the treatments are taken—not in advance. There is a separate department for women.

Hours: 11 A. M. to 9 P. M.
Saturday to 6 P. M.

Suite 1320-24 North American Bldg.
36 South State Street
Phone Central 1451

John E. Warner
—and—
Associates
Hair & Scalp Specialists

Hartford-Pittsburgh-Philadelphia
Detroit-Chicago-Los Angeles

You'll get equally *good* and *fast service* when you come to us for A LOAN OF EVEN A FEW DOLLARS

Loans $10 to $300
FAMILY LOAN CORPORATION
LOOP
202 S. State St., Cor. Adams, Century Bldg., Rm. 301 *Telephone WABash 2994*
LOGAN SQUARE
3147 W. Logan Blvd., cor. Kedzie, 2nd Fl. Near "L" Terminal *Tel. SPAulding 4100*
NORTH-SIDE
6349 N. Western Ave., Cor. W. Devon Rm. 206, Devon Bldg. *Tel. BRiargate 4121*
WEST-SIDE
4806 West Madison St., Near Cicero Next to Walgreen *Tel. MANsfield 4211*
SOUTH-SIDE
758 E. 79th St., Cor. Cottage Grove Ave., Rm. 206, 2nd Fl. *Tel. RADcliffe 6500*
SOUTH CHICAGO
9113 S. Commercial Avenue, Lincoln Building, Room 10 *Tel. REGent 6220*
BLUE ISLAND
13018 South Western Avenue, Ground Floor *Tel. Dial Operator, Blue Island 86*
HARVEY
164 East 154th Street, Second Floor, opp. J. C. Penney Dept. Store *Tel. Harvey 814*

You'll Like MD Mighty Delicious MOGEN DAVID WINE

"WINE JUST LIKE GRANDMA USED TO MAKE"
Sweet and Mellow
California Wine Co., Chicago
AT YOUR LOCAL DEALER

(ADVERTISEMENT)
AMAZING NEW TREATMENT FOR
STOMACH AGONY!

New Miracle Discovery now does away with stomach acid pains, constant belching, gastric disturbances due to hyperacidity. Don't suffer another day—get soothing, satisfying relief with palatable quick-acting PENILIN TABLETS. You'll be amazed with results obtained from the very first PENILIN TABLET. Easy to take, tastes like candy, acts like magic! The new wonder medicine for stomach ulcer pains, Aluminum Hydrate is the active ingredient in PENILIN TABLETS and used by doctors and hospitals everywhere for relieving and healing stomach ulcer pains due to hyperacidity. Get a trial bottle today. They must relieve stomach acid pains at once or YOUR MONEY CHEERFULLY REFUNDED. You'll bless the day you started taking PENILIN TABLETS. At all STINEWAY DRUG STORES.

LOOK
for
Blacksmiths
Music Dealers
Artificial Limbs
IN THE **RED BOOK**
Chicago's Classified Telephone Directory

PLAN TO EASE PAROLE POLICY ON LIFE TERMS

U. S. Court Action May Free State Felons.

BY JAMES DOHERTY.

Some convicts serving life imprisonment sentences in Illinois prisons may receive early paroles as a result of a study now being made, T. P. Sullivan, director of public safety, revealed yesterday. Only those who have served at least 20 years are eligible, however, the director explained. They could help relieve the man power shortage, it was suggested.

W. C. Jones.

The filing of many habeas corpus petitions in federal courts, climaxed by a decision Saturday by the United States Circuit Court of Appeals giving an Indiana federal District court jurisdiction over an Indiana state prisoner, caused state officials to discuss new policies and plans, Sullivan stated.

Status of 60 Discussed.

"There have been no complaints that our parole board is too lenient," said Sullivan, who has headed the state safety department for the last four years and who has been in the state service under four governors. "If anything, it's to the contrary."

Sullivan said his attention had been called to the status of about 60 convicts at Stateville penitentiary. Each had served at least 20 years, but still had little hope of parole. Prison officials, including Warden Joseph E. Ragen, told Sullivan they believed many of the lifers would be good parole risks—that they would never again commit a crime.

"Lifers are eligible to parole after 20 years, but parole is granted only at the discretion of the board," Sullivan said. "It hasn't been a policy with the board to deny them paroles, but it has been the practice. Some, I am informed, are freed at the end of 20 years."

Each Judged on Merit.

W. C. Jones, chairman of the parole board, said each case is judged on its individual merits. He said he didn't think the board leans backward to avoid criticisms such as were heaped on parole boards under previous governors.

"We are looking into the problem," Sullivan explained. "Gov. Green doesn't want this board to be too severe, any more than he wants it to be too easy. I believe, that with the governor's approval, there will be a revision of the cases of some of the lifers—and possibly others, too."

Sullivan said it was the practice of the parole board to impose the maximum penalty in a majority of cases considered by it, and to vote for the minimum punishment only rarely. Some adjustments might improve prison morale, he declared. He agreed with Warden Ragen that after 20 years in prison a parolee is not likely to return to the follies of his youth.

Konkowski Case Cited.

One case cited yesterday to illustrate parole board action concerned Frank Konkowski, former 26th ward alderman, Democratic ward committeeman, and lawyer, now serving a sentence of one to five years. He was convicted of taking money from men about to take a civil service examination for the police department—and of not returning it when the bribe-givers failed to pass.

Konkowski was given the maximum by the parole board and is not due out until Christmas, 1945. He has served nearly three years but by order of the parole board he must serve five years, less 15 months off for good behavior.

LOSES WALLET WITH $60.

Frank Roe, 5530 Blackstone av., told police yesterday he lost his wallet containing $60 between his home and 5506 Lake Park av.

Awards to Nobel Prize Winners

(Story in adjoining column.)

[Associated Press Wirephoto.]

Wollmar F. Bostroem (right) Swedish minister, presenting Nobel prizes yesterday in New York City to four American scientists, left to right: Dr. Edward A. Doisy, Dr. Joseph Erlanger, Dr. Otto Stern, and Dr. Isidor I. Rabi.

ELECTRIC POWER FROM AIR! IT'S AN REA SCHEME

It'd Fix 'Stupid Profit System,' Too.

[Chicago Tribune Press Service.]

Washington, D. C., Dec. 10.—A scheme by the rural electrification administration to draw electric energy out of the atmosphere and, at the same time, "change the present stupid profit system" was described today by Rep. Halleck [R., Ind.]

Rep. Halleck.

Halleck revealed the program in a statement after reading testimony of the senate agriculture committee's investigation of the REA.

He said the testimony showed that the REA paid Thomas Henry Moray of Salt Lake City, Utah, $25 a day to perfect a system of siphoning "radiant energy" from the air. The testimony said Feliz J. Frazer, an investigator for the works progress administration, spent two years "assisting, begging, cajoling, and threatening Moray to develop his radiant energy."

He's Simply "Unfathomable."

Halleck said Franklin P. Wood, an REA engineer, was sent out to see radiant energy in the making and turned in a report which said:

"Moray is unfathomable. He is an unmitigated ass, crackpot, nitwit, religious fanatic, essentially honest, unable to originate or perpetuate a hoax or fraud.

"In some inexplicable way he has, I believe, stumbled on to something that he himself cannot understand, but which, if it is all he thinks it is, will more profoundly affect the human race than any discovery in previous history. He is stubborn beyond reason and believes that it is a revelation from heaven and that in the Lord's own time, which may be any time now, the Lord will tell him how to bring it out."

"New Era" On the Way.

Halleck said Wood spoke of the radiant energy project as one that was a challenge to aid in "changing the present stupid system of individual profit production to one which will usher in a new era." Halleck said Moray was kept on the REA pay roll after Wood had made his report.

"We've seen adagio dancers hired by the government to run our planned economy," Halleck added. "We've hired fan dancers to amuse the frightened citizenry huddled in air raid shelters. We tried to harness the moon with the tidal dams of Passamaquoddy.

"But even to congressmen grown dizzy from following the acrobatics of our burocratic wizards, the REA testimony is almost too much to believe. That agency has spent many thousands on nut house schemes. I am wholeheartedly in favor of farm electrification. But the American farmer deserves better from his government than administration by daft incompetents."

CHINESE RETAKE KWEICHOW TOWN IN COUNTER-PUSH

CHUNGKING, China, Dec. 10 (AP).—The Kweichow railroad town of Hsiasu, 12 miles from the Kwangsi province border, has been recaptured by the Chinese in their current counter-offensive which virtually has cleared Kweichow province of the invaders, the Chinese high command announced today.

The Japanese once penetrated to a point 70 miles within Kweichow in a drive toward Kwelyang, capital of the province, from which they could have driven 300 miles southwest to Kumning or to Chungking.

FOR BETTER VISION BUY RITHOLZ GLASSES

COMPLETE GLASSES! Quality glasses at prices that can't be beat. This week's offer: complete glasses with Rhodium-Finish mountings and TORIC lenses, suitable for FAR or NEAR vision, at the low price of only $3.45.

$3.45

FREE EYE TEST! A complete and thorough sight test is offered absolutely free and with no obligation to purchase, at any of the Ritholz conveniently located shops. Stop in any day, any time, and have your eyes checked.

CREDIT IF DESIRED . . . MONEY BACK GUARANTEE

Dr. RITHOLZ OPTICAL CO.

Main Office & Factory—1148-1160 W. Chicago Ave.
Loop: 38 N. Dearborn St., West Side of Street
NORTH: 4709 Broadway, 3109 Lincoln Ave.
WEST: 11 S. Pulaski Road
SOUTH: 4654 S. Ashland, 4522 S. Halsted St., 4706 South Park Way, 11334 S. Michigan Ave., Roseland

Open Tuesday, Thursday and Saturday Evenings
Loop Store Open Monday and Thursday to 8 P. M.
Main Office Open Thursday and Saturday to 8 P. M.

FOUNDED 1897

Gifts with a Feminine Air . . .

By HARRIET HUBBARD AYER

YU Perfume

½ oz $4.25* 2 oz. $12.50*

A rich, dramatic scent . . . created in the finest French tradition . . . a scent intimately hers! Give her YU and it will tell her all the things so hard to say!

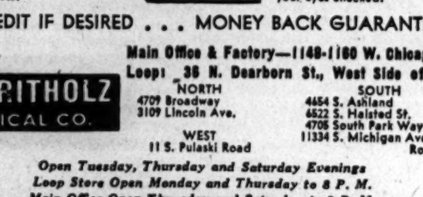

AYER BATH PUFF

Pure silk with the softness and porosity of fine terry cloth . . . richly impregnated on both sides with bath powder. Transparent box for treasured keeping when not in use..... $1.75*

Cosmetics, Street Floor. Also Oak Park

*Plus 20% Fed. Excise Tax

Monday Store Hours, 12 Noon to 9 P.M. Oak Park, 9:30 A.M. to 5:30 P.M.

EACH HOME ASKED TO GIVE SPOONFUL OF GREASE DAILY

One spoonful of grease a day from every Chicago household for use in making ammunition was asked yesterday by Mrs. Walter J. Kelly, chairman of the office of civilian defense grease-tin campaign.

"Grease is more desperately needed than ever before," she said. "Reserve stocks are dwindling as the demand for artillery shells increases. One spoonful a day from every Chicago home would make up our quota deficiency."

Neighborhood meat markets receive grease from housewives and pay four cents and two red ration points a pound. Mrs. Kelly said that the present need for tin cans also is greater than ever.

FIVE AMERICANS PRESENTED WITH NOBEL AWARDS

New York, Dec. 10 (AP).—President Roosevelt and King Gustav of Sweden joined today in expressing hope that scientists again would contribute their talents to the benefit of mankind as Nobel prizes were presented in the United States for the first time.

The prizes, usually given in Stockholm by the king, were presented because of war time travel conditions in the Waldorf-Astoria hotel ballroom by the Swedish minister, Wollmar F. Bostroem. Five American citizens and one Dane received awards totaling $120,000.

No Peace Prize Again.

For the sixth year there was no peace prize but Bostroem said he hoped "some one will be found worthy of one next year."

President Roosevelt, in a message, said "here in America we have always believed science should be a servant of the people.

"I am confident that after this war the scientists of all nations will again contribute their talents to a world body of knowledge, useful alike to all people."

The Nobel prizes, established by the late Alfred Bernhard Nobel, Swedish inventor, and first contributed in 1901, approximate $30,000 each, but in two instances today's awards were shared by two men. Recipients of the prizes were:

PHYSICS—Dr. Otto Stern, Carnegie Institute of Technology, the 1943 prize, and Dr. Isidor I. Rabi, Columbia university, New York, the 1944 prize. They worked in the same field, Dr. Stern measuring the magnetic length of the proton and Dr. Rabi developing a method for revealing the magnetic properties of the nucleus of the atom.

Honor Vitamin K Discoverer.

PHYSIOLOGY AND MEDICINE—Dr. Edward A. Doisy, St. Louis university school of medicine, and Dr. Henrik Dam, University of Rochester [N. Y.] school of medicine, shared equally the 1943 prize. Dr. Joseph Erlanger, Washington university, St. Louis, and Dr. Herbert Gasser, director of the Rockefeller institute, shared the 1944 prize.

Dr. Dam discovered vitamin K, which is essential to the blood in the formation of prothrombin and without which the body is unable to heal wounds. Dr. Doisy made vitamin K synthetically.

Dr. Erlanger's and Dr. Gasser's discoveries concern the functions of the single nerve fibers.

Other winners, who were not present, were Johannes V. Jensen, Danish author living in Copenhagen, who won the 1944 literature prize, and Dr. George Hevesy, Hungarian scientist, who won the 1943 chemistry award. Jensen won for his novel "The Long Journey." Hevesy's award was "for his work in the use of isotopes as indicators in studying chemical processes."

Speakers at the forum tonight included Kent Cooper, executive director of the Associated Press; Edgar Kobak, president, Mutual Broadcasting system, and Darryl F. Zanuck, vice president, 20th Century-Fox Film corporation.

Mrs. Ruth Hanna Simms Holds Slight Improvement

Condition of Mrs. Ruth Hanna McCormick Simms was reported unchanged last night in Billings hospital, after a slight improvement earlier in the day. She underwent an abdominal operation in the hospital last Monday.

NOW YOU CAN BE AN Expert DANCER at only HALF THE COST!

For a limited time only, we guarantee to teach two people to dance, for what it ordinarily costs just one to learn. Take advantage of these new, low, 2 for 1 rates and call or come in today!

Dale
Dance Studios
303 N. Wabash Ave.
Corner of Lake
Dearborn 2295
10 AM to 10 PM Daily
1 PM to 6 PM Sundays

WALTZ FOX TROT JITTERBUG TANGO RUMBA

WAREHOUSE PIANO SALE Daily 'till 9 P.M.
Uprights; GRANDS; Converted SPINETS; and Player-Pianos
Easy TERMS, from $1.50 WEEK
Trade in Your Old Piano
WAREHOUSE 39 S. Ashland & 39th St.

Subscribe for The Tribune

RICHMAN BROTHERS

Faithfully Yours *Since 1879*

Now, more than ever before, you need the protection of a reputable name in the clothing you buy today... For more than 65 years, the name Richman Brothers has stood for good all-wool materials, careful capable workmanship, fair prices, and sincerely helpful service in selecting and fitting. In your own interest, you should know that we at Richman's remain faithful to the principles that built this great business. We invite you to stop in whenever convenient, and give us the acid test of your personal inspection.

RICHMAN STANDARD QUALITY CLOTHES . . still 24.50

RICHMAN SUPER QUALITY CLOTHES . . . . . still 29.50

114-118 SO. STATE ST.

State St. Store Open Monday, 12 Noon to 9 P. M.
Tuesday through Saturday, 9:30 A. M. to 6 P. M.

4011 W. MADISON ST. 6400 SOUTH HALSTED ST.
3220 LINCOLN AVE. 1188 LAKE ST., OAK PARK
672-74 BROADWAY, GARY, INDIANA

Neighborhood Stores Open Thursday and Saturday Evenings

Chicago Daily Tribune
THE WORLD'S GREATEST NEWSPAPER
FOUNDED JUNE 10, 1847
10 ★★ MONDAY, DEC. 11, 1944.
ENTERED AS SECOND CLASS MATTER MAY 14, 1903, AT THE POSTOFFICE AT CHICAGO, ILL., UNDER ACT OF MARCH 3, 1879.

All unsolicited articles, manuscripts, letters, and pictures sent to The Tribune are sent at the owner's risk, and The Tribune company expressly repudiates any liability or responsibility for their safe custody or return.

MR. CHURCHILL WAS NOT CANDID.

Mr. Churchill's defense of his interventions in Italy and Greece was vigorous but it was not candid. Mr. Roosevelt should be grateful that Mr. Churchill didn't tell why he felt free to interfere in the government of the Mediterranean lands. The real reason is that he was authorized to do so in a deal with Stalin for the division of Europe into spheres of influence, a deal to which Mr. Roosevelt offered no objection at the time it was made.

At first glance, it may seem that Mr. Roosevelt's position today is something like Mr. Wilson's at Versailles when he found his allies deserting the Fourteen Points because they were in conflict with secret treaties for the division of the spoils. The resemblance is only superficial. Some critics say Mr. Wilson knew about the secret treaties and some say he didn't, but, at any rate, he believed that when his Fourteen Points had been accepted by all his allies his terms for a European settlement superseded any private arrangements that contravened them.

Mr. Roosevelt, on the contrary, has long known that his Atlantic Charter has been superseded by the Anglo-Russian deal to divide Europe into spheres of influence. Mr. Roosevelt has probably seen a certified copy of the contract, but even if he hasn't he cannot have failed to observe what Russia has been doing in Poland, the other Baltic countries, and in the Balkans with British approval. Britain is allowing Russia to gobble up what she wants in exchange for Russia's agreement to let Britain dominate the Mediterranean. There has been no secret about that. Everybody knows it.

Upon the Russian aggressions, Mr. Roosevelt has spread his benediction. It is scarcely a fortnight since the state department solemnly announced that the boundaries of Poland are a European question with which we are not concerned. That reversal of everything Mr. Roosevelt has stood for could only have meant that he was willing to let Russia grab her share, whether the people concerned wished to be ruled by Stalin or not. More than that, Mr. Roosevelt, under the Dumbarton Oaks arrangement, had sought to bind this country to send American soldiers at any time they may be needed to keep the Poles under Russian subjection.

As far as Russia is concerned, Mr. Roosevelt has approved the deal. Only when Mr. Churchill sought to assure his country its assigned share of the spoils did the state department spring into action. Why the discrimination? In fact, it is easier to defend what Britain has done in Greece and Italy than to find excuses for the Russian aggressions. After all, Britain is not raising the Union Jack over Rome and Athens and presumably has no intention of incorporating Italy and Greece in the empire. All Britain seems to want in these countries is governments that can be counted upon to accept suggestions from London without too much fussing. In contrast, Russia has raised the soviet flag in her sphere. Stalin is not preserving even the fiction that Estonia, for example, is an independent nation.

Mr. Churchill did not make this defense before the house of commons because, tho he is angry, he is too much the patriot to defend himself at the expense of his country's welfare. Knowing that America has twice saved the British empire from ruin, Mr. Churchill is not going to teach Americans that Britain, when in difficulties, will always agree to something like the Fourteen Points or the Atlantic Charter without meaning to adhere to the principles if they become inconvenient once the danger has passed. Likewise, Mr. Churchill intends to get along with Russia as best he can. He had nothing to gain from stressing the inconsistencies in the Roosevelt diplomacy. He knows that Roosevelt is indebted for the fourth term to Stalin's men in the PAC, but hopes that Mr. Roosevelt's gratitude is only temporary. To have told the commons all he could have told would have cleared Churchill completely, but it might have infuriated Stalin as well as Roosevelt and probably would have driven them even closer together. Mr. Churchill may reasonably fear that if Russia feels certain of American support Stalin may go so far as to upset the deal which put the Mediterranean in Britain's sphere.

Accordingly, Mr. Churchill pretended that he was meddling in Italy and Greece not by contractual right but out of tender regard for the people of those lands. His memoirs will tell a different story.

"TITULAR LEADER."

One thing the Republican party must do to clear away the wreckage left by the recent election is to forget the pretentious nonsense of the "titular" leadership of the party.

The idea that a defeated candidate holds some special position as a spokesman in the interval between campaigns is against all sense and reason. Nevertheless, Mr. Willkie assiduously fostered the fiction four years ago, and Gov. Dewey is attempting to do the same thing now. Soon after his defeat he requested Mr. Brownell to continue as national chairman. Mr. Brownell's qualifications for the post, such as they may be, are in these circumstances immaterial. If he is to continue as chairman the request that he do so properly should come from the national committee, not from Gov. Dewey.

Gov. Dewey is thru. The fact is so plain that it is useless to try to evade it. He wrecked his campaign exactly as Mr. Willkie wrecked his in 1940. Both were me-too candidates, and all that the election returns proved was that the voters, when offered a carbon copy of Mr. Roosevelt, naturally preferred the genuine article.

In view of his conduct, so disastrous to himself and to many other Republican candidates who were forced to run with him, Gov. Dewey merely makes himself ridiculous by pretending to a position of leadership in the party. He defeated himself by betraying the only principles on which the Republican party had a chance to win a majority of the voters—the principles of a pro-American foreign and domestic policy.

The governor of New York had and has no position of his own on foreign affairs nor has his adviser, Mr. Dulles, the Wall street lawyer. They indorsed the Roosevelt foreign policy and it was plain then and has become even plainer since that Mr. Roosevelt has no foreign policy, only ill-founded hopes.

The defeated candidate and his adviser represent only Wall street and the people who want to get the big money out of the peace and who are willing to disregard the welfare of the mass of their fellow citizens to get it. Mr. Dewey did not dare avow this alliance when he was seeking the nomination. His purpose in refusing to state his position in the pre-convention campaign was to make people think that he stood where he had stood when he was an avowed candidate in 1940. The discovery that he had traded American interests to the bankers came too late to save the party.

If the Republican party is to follow the example of the British army, which makes field marshals of discredited generals, it is going to remain just as ineffective as that army.

MacARTHUR'S GENIUS.

Gen. MacArthur's maneuver to take the Japanese defenses on Leyte Island from the rear by landing the 77th division in Ormoc harbor was a characteristically daring and brilliant MacArthur tactical conception. The general always seeks the advantage of surprise, and this time, as so often in the past, he achieved it. He also seeks the short road to his objective, as he has demonstrated in all of his strategy of by-passing and isolating strongly held enemy positions on his way back to the Philippines. While the Japanese forces were deployed against frontal assault, the back door was insecurely held and MacArthur has stepped inside.

The amphibious operation into Ormoc bay and the capture of Ormoc itself leave the Jap defenders in a desperate position. Their forces have been split in two and the one harbor thru which they have brought in supplies and reënforcements is now denied them. MacArthur's task of securing the whole of Leyte and converting it into a strong base for deeper penetration into the Philippines would seem to have been measurably shortened.

Gen. MacArthur's endeavor has consistently been to achieve his victories at a minimum loss of life, and the Ormoc bay landing, effected, as he says, with negligible ground losses, is another instance of this kind of success. His forces still face hard fighting, but with the advantages they now hold the campaign should go more quickly and easily. Once more MacArthur has proved that there may be a greater saving thru daring than thru the cautious procedure to which so many other generals are addicted.

Gen. MacArthur has shown his willingness at all times in this war to put the most modern military conceptions into practice. His movement of an entire army with all of its equipment and supplies over the Owen Stanley mountains in New Guinea to attack the Jap strongholds at Lae and Buna is still unequaled as a massive demonstration of the potentialities of military air transport. His use of parachute troops to outflank and cut off the Jap garrisons in Northeast New Guinea again showed his receptivity to new techniques.

The remarkable thing is that MacArthur has accomplished his results with very limited resources as compared with those allotted our commanders in Europe. He has been compelled to compensate for his deficiencies in man power thru inventiveness and tactical and strategical genius. The European commanders could profitably study his methods. The Italian and German campaigns might be hurried along by use of his flanking and enveloping tactics. He is far and away the greatest general the war has produced in any army. The leadership he provides insures the total erasure of Japan's power.

SUGAR SHORTAGE.

Another triumph of the planners has reduced stocks of sugar now on hand to the lowest level in 10 years. On Oct. 1 there was a total of 465,000 tons in the country. Housewives are familiar with bare shelves when they go to buy sugar. Companies in food industries using sugar have been compelled to curtail production or to shut down. The situation is serious because normally about 16 per cent of the total food energy requirements of the country's population are supplied by sugar.

Sugar has been closely rationed and controled by government since the first days of the war. The present shortage is another instance of burocratic miscalculation and planning off the beam. The food industry war committee, which has studied the problem, finds that there has been an inadequate assignment of ships to bring in raw sugar from producing countries outside the continent and an insufficient production of both cane and beet sugar within the United States.

During 1944 the nation used 750,000 more tons of sugar than had been contemplated under "planning" estimates. The sugar shortage now being felt thruout the land demonstrates that planners don't improve even with experience. They have had three years of war to master a problem that is far from complex and they find themselves farther from the answer than ever. The situation should be remembered the next time the medicine men in Washington advance the thesis that the conduct of the nation's economy can only be trusted to their hands.

"The way to keep a shark from biting you is to grab his fin and ride with him," asserts a naturalist. Another way is to stay out of the ocean.—Cincinnati Enquirer.

Spain has developed a train which takes curves at 80 miles an hour, like Franco reorienting himself politically.—Illinois State Register.

Test Your Horse Sense

By Dr. George W. Crane

Select the answers which you consider best. The last problem counts five points. Then look for the correct answers below.

1. The age of a tree is most accurately determined by its
   Height Cross-section Circumference Bark
2. Which one of the following would most likely be made of muslin?
   Lingerie Men's socks Overcoats Sheets
3. A cultivator is usually employed by a farmer on his **Wheat Rye Corn Oats**
4. Galvanized iron is iron that has been coated with **Zinc Lead Tin Copper**
5. The saltiest body of water in the world is
   Great Salt Lake Lake Zurich Dead Sea Black Sea
6. We have a tendency to associate colors with our moods or emotional states. Try to insert the appropriate colors in the blanks which you observe in the statements below. You are entitled to one point for each correct judgment.
   [a] The fat man was —— with rage.
   [b] She was simply —— with envy.
   [c] The author was in a —— study.
   [d] The athlete was in the —— of condition.
   [e] It was a —— Monday.

Score yourself as follows: 0-2, poor; 3-6, average; 7-8, superior; 9-10, very superior. [Note—The last question counts five points.]

[Reg. U. S. Pat. Off.: Copyright: By The Chicago Tribune.]

ANSWERS.

1. Cross-section [rings]. 2. Sheets. 3. Corn. 4. Zinc. 5. Dead sea. 6. [a] Purple with rage. [b] Green with envy. [c] Brown study. [d] Pink of condition. [e] Blue Monday.

A LINE O' TYPE OR TWO

Hew to the Line, let the quips fall where they may. Reg. U. S. Pat. Office

WAR BETWEEN THE LINES.

The Alsatian city of Colmar had not been captured when this column went to the printers, and to speed its fall we will announce that it is the birthplace of the sculptor of the Statue of Liberty which enlightens the world from New York harbor. [Score an assist for Oscar H. Ludmann.] He was Frédéric Auguste Bartholdi, also sculptor of the statue of Lafayette in Union sq., New York City, and the colossal Lion of Belfort.

* * *

Lake Balaton in Hungary, recently engulfed by the Russians, offers an exclusive fish called the *foga*, much esteemed for eating. It is said to be unique among the finny tribes of the world, but we gather that it has a pikelike appearance. The *foga* should be a crossword fish, but the puzzle makers have not yet discovered it.

* * *

Mineral springs and summer resorts are also among the characteristics of Lake Balaton. Hungarian travel literature speaks of it in ecstasy, thus: "Its water, which is soft and warm, is like a huge opalescent shell, reflecting the most lovely color variations of the sky."

* * *

Bonn, university town on the left bank of the Rhine near Cologne, reported badly damaged by bombing, should be of interest to the music-lovers who go trooping to Orchestra hall for the symphony concerts. Beethoven was born there. Under the Hohenzollern regime the University of Bonn became the most aristocratic seat of learning in Germany. Kaiser Wilhelm II. was a student prince there, and his sons followed his example. The leading fraternity at Bonn required pedigrees showing many generations of nobility.

* * *

Long ago, before world wars became a habit, we met a prof from Bonn on an American train ride. He was a physicist, but he resembled Henry James, the novelist, with a better tailor. He haunts our memory as the only university prof of our acquaintance who had to have champagne with dining car fodder.

THE LAST PAGE.

Now must I bid a last adieu
To all you rare, sweet, phantom folk
Who into Fancyland withdrew
My humdrum heart, and round it threw
Illusion's lovely cloak?

Must I no more meet you, and you,
Adventure's magic street along—
No more taste mystery's wind and dew,
Or at romance's nod renew
A long forgotten song?

Must I then leave, when *Finis* stands
Cold footstone to a finished tale,
Those gay forays to foreign strands
You led me on? Those sea-blue lands
To which you bent my sail? . . .

Alas, whene'er I lay a true
And comely-crafted book aside
As I do now, and say "Adieu"
To each loved line, it seems I too
Have doffed a life, and died!

Lister Alwood.

The Duke Gets Medical Advice.

Hon. Linemaster: I'm gettin used to it now from tha laundry and restaurants, but I didn' ever think tha doctors wood get tha war-on fever. I wakes up yesterday feeling like a giraffe with a stiff neck an I calls up Doc. Melendy, an he tells me he cood see me 2 weeks from Tuesday, an I seys as how I cood croak by that time, an he answers me with "it has been done."

After telling him my symtoms he tells me to get a 3 inch tee-bone steak, eat the bone an mail him tha steak. Ennyway I explains I aint in no mood fer kidding an I asks him, shood I take a hot bath an he seys any kind of a bath woodn' do me no harm. He suggests, however, that I get a box of vitamin W pills.

His instructions are to take one pill before bedtime, one after I fall asleep, an another one just before I wake up. Tha final diagnosis is that I've picked up a germ called Puscatoriproboscis, an me not ever having studied Checkslavokya I asks Doc. how do ya spell it an he then asks me if I also got chills an I tell him yes, an he changes tha name to flu.

What I think he's doing all the time is giving me tha polite brush-off on a/c of a little measly 12 bucks which I lost to him when I bet on Dewey. I aint paying it cause he only gave me 3 to 1 an now that its all over I figger he shood of gave me 6 to 1. Whadda ya think his final instructions are before he slams up tha receiver?

Duke Bakrak.

P. S. To cut down on my cigarets.

LI'L SISTER SAYS:

They make a fuss about his bath,
They see that he is fed;
They work so hard to smooth his path
(He has his meals in bed).

An' he don't have to wear new shoes
That pinch like anything;
He just lays back an' bills, an' coos,
An' bites down on his ring.

An' yet I think his life is sad,
An' he don't get my nanny,
For he ain't heard of Alan Ladd
Or Little Orphan Annie.

I wouldn't trade with him, I bet,
If he *is* free from strife;
For how can babies ever get
Enjoyment out o' life? W. L. Hudson.

Maybe that Japanese earthquake was caused by the trembling of their admirals.

CHARLES COLLINS.

Friend of the Yanks

[Draft, military, and veterans' questions are answered here or by mail if a stamped envelope is sent. Personal advice and assistance are given veterans by appointment.]

D. F. D. writes: "I was discharged from the navy and the local board classified me 2-C, by reason of working on a farm. I am 32 and now have a chance to buy a drilling outfit, but my local board tells me I can't leave the farm until it says so or it will put me back in service. Couldn't I even go into a war plant over winter?"

Your board has misclassified you. Your classification should be 1-C by reason of your discharge from service. Being a discharged veteran, you are not subject to re-induction except upon the specific authorization of the national director of selective service. It would appear you are free to buy the drilling outfit or seek employment in a war plant or elsewhere.

G. C. S. writes: "My mother wrote she had received the gratuity pay for my brother, killed in Normandy, but from the figure she gives I'm sure his medals pay was not included. Shouldn't it have been?"

Yes, the gratuity pay includes base pay, longevity, foreign service, medals pay, and flying or parachute pay, if the man was entitled to payment for such items at the time of death. If you send us complete data, we will forward it to the proper office for an accounting and explanation.

HOW TO KEEP WELL

by Dr. Irving S. Cutter

To the limit of space, questions pertaining to the prevention of disease will be answered. Personal replies will be made under proper limitations, when return stamped envelope is inclosed. Dr. Cutter will not make diagnoses or prescribe for individual diseases.

[Copyright: 1944: By The Chicago Tribune.]

WIPE OUT DIPHTHERIA.

No one need have diphtheria. Some of us are old enough to remember when—as the "choker"—it was our most dreaded childhood disorder. In those days the death toll was high. Youngsters fell before its ravages because there was so little to do. We didn't know what caused it and parents and physicians alike would stand wringing their hands in utter helplessness.

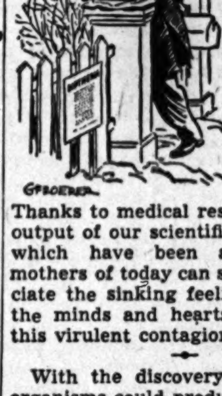

Thanks to medical research and the output of our scientific laboratories, which have been available, the mothers of today can scarcely appreciate the sinking feeling that filled the minds and hearts of all when this virulent contagion appeared.

With the discovery that certain organisms could produce illness, one particular variety [diphtheria bacillus] was proved guilty of attacking the throat, the nasal passages, and the larynx of its victims. Then came the dramatic revelation that horses could be immunized against the germ and that their serum would contain a neutralizing element to the poison of the invader. This could be injected beneath the skin or into a muscle of the little sufferer. As soon as this plan became general, the mortality rate began to drop rapidly.

We can hardly realize that it was not until 1890 that the first experiment proved the value of antitoxin—a dying child was saved. But even better news was to follow and, for more than a dozen years, we have known how to shield every one against this formerly highly fatal infection. The Schick test will tell whether or not the child is susceptible. If he is, toxin antitoxin or toxoid may be injected, thus protecting against the affliction.

Many a community, thru strict enforcement of this program, has been rendered practically free from diphtheria. In fact, today the malady is hardly known in enlightened cities, towns, and villages where alert health officers are educating the people and making it easier for physicians to employ proper preventive measures. To have the disease today is a disgrace. Means are immediately at hand for its conquest and it is just as important to guard our progeny against it as it is to see that they are well clothed, fed, and housed.

Furthermore, what a relief it is to know that Johnnie and Nancy cannot contract one of the most powerful enemies of childhood. Every medical man understands how to employ the vaccine and reactions are, as a rule, so slight as to be unnoticeable.

But, despite all warnings, should the malady strike, antitoxin must be administered promptly. The ailment can be differentiated from acute tonsilitis because the diphtheria membrane can be seen growing off the tonsil, as well as on it. It is not necessary to wait for a culture because the antidote is relatively harmless.

Immunity can be brought about readily with one or two small doses of toxoid. Three months thereafter, the Schick test is utilized and it will indicate whether or not the youngster is safe. If more of the material is required, it can then be given.

MUSCULAR DISTRESS.

H. T. writes: Does lumbago indicate low vitality?

REPLY.

It would seem so altho the malady may strike those who appear to be fit. Exposure is a factor, particularly if chill is involved. This implies a drop in resistance. The disorder is commonly called "muscular rheumatism."

BLOOD FROM NOSTRILS.

M. M. writes: Lately I have noticed brownish stains on my handkerchief after blowing my nose. What could be wrong?

REPLY.

Small flecks of old blood, probably from the sinuses. If the condition persists, consult a skilled nose specialist.

CHANGE OF LIFE.

Mrs. R. writes: Are dizziness and insomnia present in the menopause?

REPLY.

These symptoms may appear in several conditions, including the change of life. Send a stamped, self-addressed envelope for leaflet.

A CHANGE OR INJURY.

M. V. writes: What is a lesion?

REPLY.

Anything abnormal, either of structure or function—for example, a sprained ankle, a cut, or a lame back.

Test Your Facts

Below each of the following questions are listed three answers. Make your choice, see the correct answers below, and mark your score.

1. What mythological character changed the visiting Trojan warriors into swine? [a] Andromeda. [b] Circe. [c] Athena.

2. How long did the Duke of Windsor rule England as King Edward VIII.? [a] Nine weeks and four days. [b] Seventeen weeks and six days. [c] Forty-six weeks and three days.

3. About 85 per cent of the iron produced in the United States comes from six iron ranges adjacent to [a] The White mountains. [b] The Rocky mountains. [c] Lake Superior.

4. How many strings has a violin? [a] Four. [b] Five. [c] Six.

ANSWERS.

1. [b] Circe. 2. [c] Forty-six weeks and three days. 3. [c] Lake Superior. 4. [a] Four [G D A E].

GERMAN UNDERGROUND

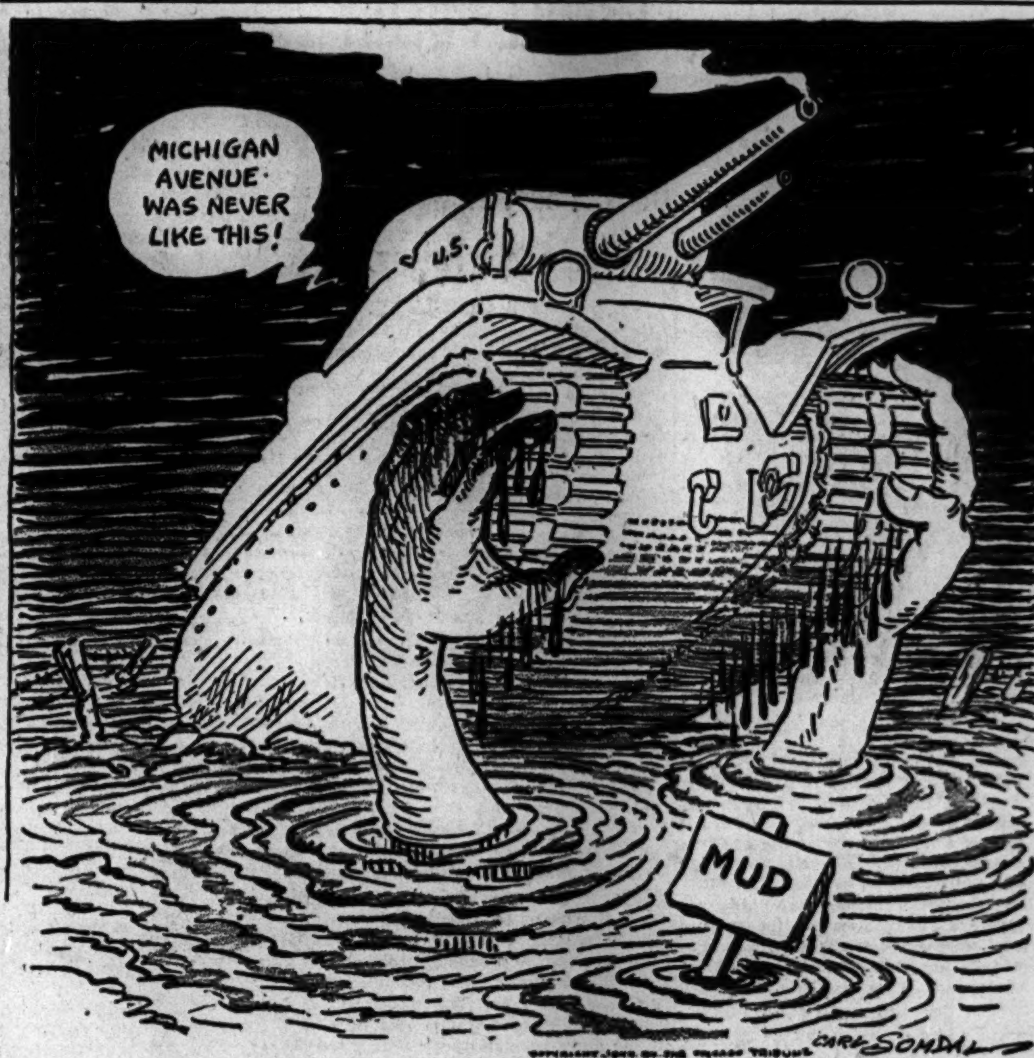

Front Views & Profiles

By MARCIA WINN

Alone at Christmas.

Alone at Christmas? We are not alone.
There are these long, impenetrable days
Between us, yes. Was not the star that shone
Upon incredulous, unwilling gaze
In Bethlehem that night a lonely star
That sang from a millenium above:
"My light shall rest wherever people are
Who bring to Christmas blessed gift of love"?

MARIAN GLEASON.

Absent Minded Sergeant.

It was 5:59½ p. m. and the streamliner, City of San Francisco, was about to pull out when a 250 pound staff sergeant bounced out of it and came sprinting down the North Western station platform toward the gates, knocking people this way and that and shouting at each trainman he passed: "I've forgotten something. Don't let the train go without me!" He plunged thru the gates and into the waiting room where he looked about wildly for a moment, then scooped up a six months' old baby from a bench and sprinted back to the gates. He made it down the platform in nothing flat, yelling this time at each trainman, "Much obliged! Much obliged!" Then, with one magnificent leap, he clambered into the first opening, and the train began to roll.

The Slanguage Again.

The Travelers Aid, hoping to establish an entente cordiale between soldiers and civilians, has just translated some of that trick service slanguage into English. A few useful tidbits: Big Berthas, hefty gals; khakiwacks, soldiers; limp line, G. I.s reporting for sick call; popeye, spinach; retread, retired men called back into service; ripple, enlisted WAVE; hooligan navy, coast guard; poor F, girl not in uniform; Rover boys, sailors.

They'll Never Go Back.

No matter where else they may roam after the war, it is safe to say that no American soldier who has been stationed in Iceland will want to return there to build his postwar dovecote. From a warrior just back after 17 months there [his shoulder patch is blue for the ocean, white for the glacier, red for the volcano at Iceland's heart] we learned that the day does not exist when a man is safe without his parka. The day may start out so warm that a man may go shirtless, but by night there may be fierce cold, a driving wind, and a rain which the wind drives at such a pace that it seems to come horizontally.

The only industries are fishing, sheep raising, dairy farms, and woolen mills [two]. Everything is a monopoly, even the hot springs that spurt from the cold ground, and concessions are rented out. Greenhouses have been erected over many of the hot springs, and in these such delicacies as tomatoes, lettuce, and cucumbers are raised. One man has a banana tree in his. This year it produced 2,600 bananas which he sold for 60 cents apiece. Aside from this gent's bananas, Iceland [called Island—ees'lund in Icelandic] produces no fruit, but every Christmas the government imports apples, again a monopoly.

The Icelanders have bad teeth but a fine command of language. Their own is pure or archaic Danish, but every one who goes past grade school is required to master three others—English, Danish, and German. Pony carts are the principal means of transportation, and many regions are threaded only with pony trails passable neither by cart nor jeep, but by pony-back alone. The Icelanders eat pony meat with a vengeance, but Americans don't take to it very kindly. Anyway, they are supplied with arctic rations in which they get much beef. In summer they can vary this with fresh salmon if they wish to fish for it themselves. To do so, however, they have to rent fishing privileges on a stream.

Lately, since the American government ruled that its soldiers could marry Icelandic girls [prettier than Icelandic men, our informant says], romance has picked up. Until then the Icelanders looked askance at any girl who went out with an American, knowing that his intention could not be permanent.

VOICE OF THE PEOPLE

Writers should confine themselves to 200 or 300 words. Give full names and addresses. No manuscripts can be returned. Address Voice of the People, The Tribune.

PLANNED SCARCITY IN SUGAR.

Lebanon, Ind., Dec. 4.—The Christmas candy shortage is due to the New Deal sugar quota system which protects the production of sugar in other parts of the world and holds down production in the United States. We produce only about 27 per cent of the sugar we consume and the mainland sugar stocks on Aug. 31, 1944, amounted to 554,000 tons, raw value, less than a year earlier.

The Bunker committee, a confidential committee selected by the President, prepared a report on sugar and that report has been submitted to the President. This report saddles the responsibility for this sugar shortage on some of the government bureaus, and the report is so devastating that they dare not make it public to the people so they will know what is going on.

While the New Deal continues to raise millions of acres of cotton which has produced a crisis, pays an export subsidy of 25 or 30 cents a bushel on wheat, increases our tobacco acreage 16 per cent, and then turns around and gives 25 per cent of the crop away, we could just as well have planted crops needed in this country, like sugar beets. The production of beet sugar alone this year is at least 600,000 tons below what it would have been had the whole situation been met. The candy shortage was planned that way, and the refusal to make the Bunker report public at this time is politics of the highest order.

HERSCHELL C. GREGORY.

RAILROAD PASSES.

Brooklyn, N. Y., Nov. 30.—We all know that the government has requested us not to travel unless absolutely necessary, and especially not at the holiday season.

I, of necessity am compelled to travel occasionally and riding the day coaches these days is nothing less than a horrible nightmare, yet I encounter so many persons who, as railroad employes or wives of railroad employes, are traveling on passes. I recently met a woman who got on the train at Elkhart, and traveled on a pass to Toledo "to do some shopping." On another trip, I met two women going to Minneapolis "while their passes were still good." Both their husbands worked for the railroad.

While I fully realize that these passes constitute a part of every railway employe's salary, I think it would be far better to give these employes a raise in salary, especially now that the railroads are making more money than they have in years, and, at least temporarily, eliminate passes.

ROBERT G.

AMERICA, FASHION CENTER.

Chicago, Dec. 4.—The more I see of new fashions from Paris, the more I'm convinced that America is slated to be the world's fashion center of the future. I don't wish to be unkind, and I think it's admirable that Paris is trying to take up where she left off, but the styles I've seen so far are cumbersome and sometimes even laughable. For example, the hat shown in SUNDAY'S TRIBUNE that resembled an oversize drum!

Maybe I'm just prejudiced, but I lo ; American fashions. M. O. F.

IRELAND FOREVER.

Oak Park, Ill., Dec. 3.—An item in Friday's TRIBUNE stating that Lady Astor was the first woman elected to parliament is in error as that distinction belongs to a lady from Ireland who, however, did not take her seat as she refused to take the oath.

ALEXANDER LINDSAY.

SOUTHERN INDUSTRIALISM.

Waco, Tex., Dec. 4.—In a 6,000 mile business trip thru Texas, I have become aware of tremendous industrial expansion here that will be continued after the war. Why should this industrial development take place in the south?

The answer as I see it by direct observation is that the available working population has an unusual attitude. It does not feel itself dependent, nor is it dependent, upon wage work only. The southern laborer often owns farm land, a small enterprise [grocery, etc.], and has a willingness to barter when money is not plentiful. Since southern economy is primarily agricultural, wages are usually only a supplement to more basic ways of "scratching a living from the ground." When the laborer can't buy soap, he makes his own; when he can't buy food, he grows it; when he can't pay for fuel, he chops it himself.

Hordes of working people in the north have taken the hopeless notion that industrial production is the all-in-all of an economy, and have developed the idea that adjustments in wages or in ownership of industry can work some miracle. The south, on the other hand, has demonstrated that industrial production is but a phase of life and that the worker can find "social security" only thru land.

EUGENE CLYDE WEAFER.

MORE BOONDOGGLING?

Rockford, Ill., Dec. 5.—The letter from Leon E. Reed printed in last SUNDAY'S TRIBUNE regarding a pamphlet put out by OWI for civilian consumption, entitled, "Eat a Good Breakfast to Start a Good Day," reminds me of having seen in a bus or street car recently a display advertising card of the usual size, which puzzled me greatly. As I recall, all that was printed on the card was "Eat a Better Breakfast," with no name or anything whatever to show what firm, organization, or individual was behind this advertisment.

From the similarity of the ad to the pamphlet described above, it seems likely that this is more OWI boondoggling.

DISGUSTED.

POINT OF DICTION.

Chicago, Nov. 28.—At last! A man who subscribes for a periodical—Mr. J. O. Holloway, in today's Vox Pop. Radio announcers constantly beg you to subscribe to their printed programs.

SELMA WALDEN LINCOLN.

FRIEND OF THE PEOPLE

Letters to this department must be signed with names and addresses of writers.

WORKING HOURS.

Chicago, Dec. 8.—How many hours a week can a woman clerk be required to work? L. L.

"No female shall be employed in any mechanical or mercantile establishment, or factory or laundry, or hotel or restaurant, or barber shop or beauty parlor, or telegraph or telephone establishment, or office thereof, or any place of amusement, or by any person, firm, or corporation engaged in any express or transportation, or public utility business, or by any common carrier, or in any public or private institution or office thereof, incorporated or unincorporated, in this state more than eight [10] hours during any one day nor more than 48 [54] hours in any one week."

The director of labor is now authorized to grant emergency war time permits with the limits shown in parentheses for not over 16 weeks in one year.

The act excepts, with certain qualifications, nurses, telephone and telegraph operators with sleeping facilities, emergency operation of public utilities, canning establishments in season, nonmercantile long day staggered with a short day, and mercantile nine hour day, or 54 hour week, for not over four weeks per year.

TRIBUNE LAW DEPARTMENT.

STATIC

Reprinted from Tribune's collection of Gaar Williams cartoons

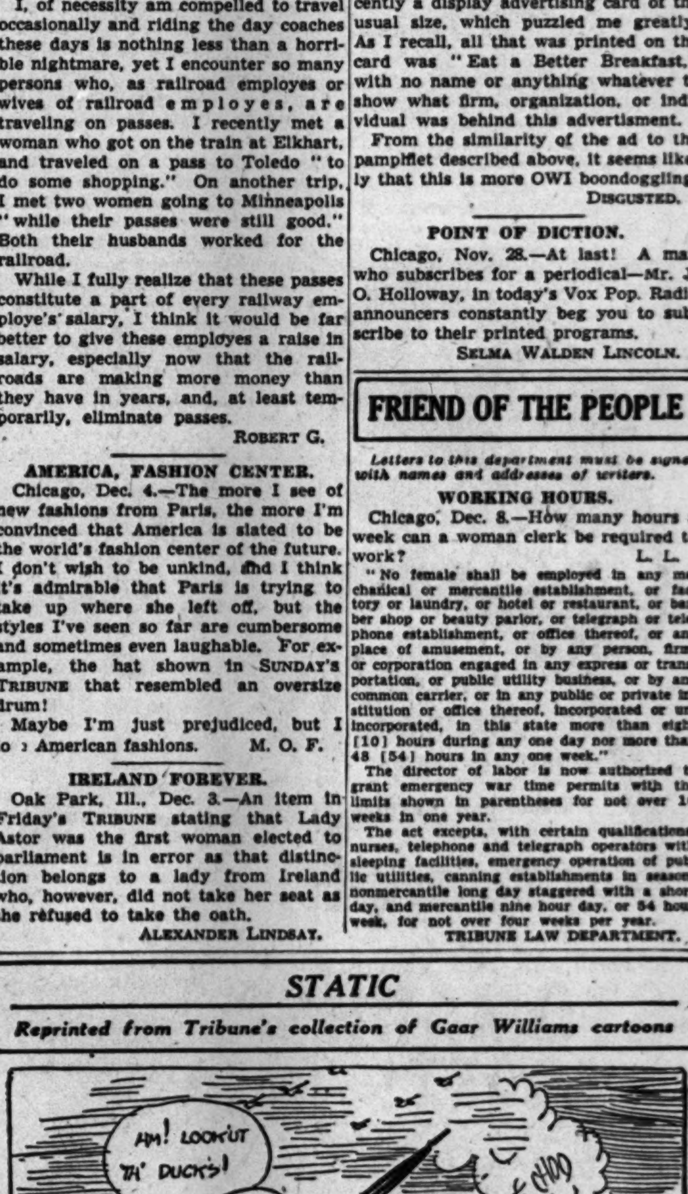

DULLES PUNCHES HOLES IN WORLD PEACE PROGRAM

Finds a Big 'Catch' in Dumbarton Oaks Plan.

BY ARTHUR SEARS HENNING
[Chicago Tribune Press Service.]

Washington, D. C., Dec. 10.—One of the most damaging criticisms of the Dumbarton Oaks scheme for preserving post-war world peace by force has come, it was learned today, from John Foster Dulles, who collaborated with former Secretary of State Hull on the plan as the representative of the Republican candidate for President, Gov. Dewey of New York. Mr. Dulles was slated for secretary of state in the event of the election of Dewey.

John Foster Dulles.

The Dumbarton Oaks provision for the use of force against a nation capable of disturbing world peace would be ineffective, Mr. Dulles said, because the nation could veto the use of the international police force against it by its vote in the proposed security council and would be able to back up its veto with military power far surpassing the international police force.

Mr. Dulles, who accepted the Dumbarton Oaks plan as a "proposal containing great possibilities" but dubbed the force provision "little more than scenery," voiced his criticism in an unreported speech to the Federal Council of Churches.

Analyzes Program.

"Some such scenery may be necessary," Mr. Dulles said, "to gain the support of those who think that peace can be preserved, as wars are won, by military might."

Mr. Dulles pointed out that under the Dumbarton Oaks plan force will be invoked by a majority vote of the security council of 11 nations, the majority always to include the United States, Great Britain, Russia, France, and China. "Each nation's vote, he said, "is wholly discretionary and will be dictated primarily by national considerations.

"Each of the nations so far participating in the plans for world organization," said Mr. Dulles, "has accepted the right of the security council to invoke force, but on the assumption that, thru its representative, it will have a string on its use. In the case of the great powers, that veo power will be reinforced by national military establishments which will far surpass any peace quotas which will be made available to the world organization. Other prospective member states will also seek immunity from possible arbitrary action by the council and they may get it.

Immobilizes Quotas.

"If they do not get it directly, in the form of a veto power in the council, they may get it by side understandings with some major power acting as their protector. Also, even as now planned, there must be at least one concurring vote in the council by a small state and five others will cast a vote which, while not controling, will be morally very potent.

"The cumulative result of all of this will largely immobilize the force quotas. Possibly their potentiality, on paper, will deter some minor disturbances. However, their use presupposes a political unanimity of the great powers which had rarely occurred and which, if it prevails, will itself assure peace."

The vote of the council members was made discretionary, Mr. Dulles explained, because of the inability of the Dumbarton Oaks negotiators to define "aggression," the modern technique of which takes the form of internal penetration, the method employed by Theodore Roosevelt "to get control of the Panama Canal Zone, and since then others have perfected it."

OPA SUITS SEEK TO SUSPEND 4 GAS DEALERS

The office of price administration has asked suspension of four gasoline dealers from business until the end of the war in actions filed with Hearing Commissioner John R. Allen. Hearings are set for Dec. 18 on charges that the dealers handled counterfeit gasoline coupons. Those named were William Sturges, operator of a service station at 5847 Augusta blvd., accused of using eight counterfeit inventory coupons to get 800 gallons of gasoline; Orrin E. Barber, operator of a station at Sibley blvd. and Burnham av., Calumet City, 10 inventory coupons and 349 A-12 coupons for 2,047 gallons; and the Perfect Power corporation and the G. J. Tire Sales, both of 1 Plummer av., Calumet City, 424 A-12s for which 1,272 gallons were received.

SHOT IN FINGER IN MISHAP.

Nathaniel Willis, 44, of 12 E. 29th st., was taken to Michael Reese hospital yesterday with a bullet wound in one of his fingers, received when a revolver in a tailor shop at that address was accidentally discharged.

SENATOR ASKS: DOES F. D. R. WANT FREE ECONOMY?

Questions Choice of Stettinius Aids.

BY WILLIAM MOORE.
[Chicago Tribune Press Service.]

Washington, D. C., Dec. 10. — Warning that the American principle of free economy under a free government is under attack, Sen. O'Mahoney [D., Wyo.] today demanded that the senate ascertain whether President Roosevelt's reorganization of the state department means abandonment of that principle.

Sen. O'Mahoney.

O'Mahoney, a leader of the senate revolt which halted the effort to railroad thru the senate confirmation of four Roosevelt state department nominations, made public a letter he wrote to Chairman Connally [D., Tex.] of the senate foreign relations committee, in which the demand was contained.

O'Mahoney's letter said the American principle is summarized in the Atlantic charter and Mr. Roosevelt's early stand against trade practices that restrict the free flow of foreign commerce.

Is There a New Policy?

This was the policy of former Secretary of State Hull, O'Mahoney said, but, the letter continued:

"In considering the recent nominations to the state department, it is supremely important, it seems to me, for the senate to know whether or not the reorganization of that department now in progress involves any possibility of a change or modification of that policy. . . .

"It is a matter of common knowledge that the American principle of a free economy under a free government is under attack from two sides. There is constant pressure from those who participated in shaping the pre-war international cartel [international trade monopoly] structure for resumption of those practices after peace has been won. . . . Advocates of government cartels are moving from the other side to substitute a complete government controled economy."

Nominees Under Fire.

O'Mahoney's letter fanned the fire that is raging under Connally as Connally prepares to open public hearings Tuesday on the qualifications of Mr. Roosevelt's nominees, said by senators to have been chosen by Harry Hopkins.

The storm center is William L. Clayton, altho there has also been some hilarious criticism of Archibald MacLeish, poet, New Deal prophet and librarian of congress, who like Clayton has been nominated for one of the assistant secretary of state posts.

Clayton, now surplus property administrator, is an international cotton broker whose views, the senators insist, are unknown to them. No formal accusations have been made against him. O'Mahoney and the others who halted confirmation merely say they want to know where he stands as to either government or private cartels.

Reorganization of the state department began when Secretary Stettinius succeeded Secretary Hull. Nominations of Clayton and MacLeish came to the committee shortly afterward with those of Nelson Rockefeller for assistant secretary and Joseph C. Grew for undersecretary.

WALLET WITH $193 STOLEN.

Dr. William Howard Kenner, head of the Kenner hospital, 716 Wellington av., reported to police yesterday the theft of his wallet containing $193 from the desk in his office.

VOTE TO CLOSE N. Y. MEAT SHOPS IN OPA DISPUTE

New York, Dec. 10 (AP).—An estimated 3,500 New York City meat dealers, shouting down all protests, voted at a turbulent mass meeting today to take a "holiday" beginning Christmas day and continuing "until office of price administration regulations are adjusted."

Albert T. Wendel, president of the New York State Association of Retail Meat Dealers, estimated 10,000 retail stores, or 80 per cent of those in Greater New York, would be closed.

A spokesman for the regional OPA office said "every possible effort" would be made to avert a city-wide closing of stores.

The butchers said in a resolution they were being "subjected to an unworkable and unfair regulation" and that the "entire ceiling structure was promulgated on the basis of live steers being 13 to 14 cents per pound and at the present time are 18 cents." Retail prices have not been changed.

REAL YULE SIGN! SNOW COVERED TREES ARRIVE

(Picture on back page.)

Five cars of snow covered, green Christmas trees rolled into the Canal st. team tracks yesterday consigned to Gust Relias, 22 South Water market, who is known as Chicago's Christmas tree king. The cars, first of 25 which Relias expects in this week, came from Montana, where dealers say the best trees are grown. Children eyed the fresh green of the snow mantled trees in open cars as the final indication that Christmas is just around the corner. Relias gave good weather in Montana as a factor in an expected plentiful supply. Other trees come from Canada and Maine.

HYMAN'S — A PERSONALIZED MEN'S STORE — FINE CLOTHES SINCE 1900

100% NYLON TIES $1.50

Washable
No pressing
Wrinkle-proof

Xmas gifts wrapped—no charge

M. HYMAN & SON
215 N. CLARK
½ Block North of Lake St. Dea. 0030
OPEN MONDAY and SATURDAY EVES.

Buy More War Bonds NOW

STEVENS
Open Every Monday, 12 Noon to 9 P.M.

Farmington "Thoroughbred"

a rayon gabardine classic tailored with smooth casualness

A dress that's Farmington through and through—with its broad-shouldered, slim-hipped lines—it's neatly buttoned 3/4 sleeves. Ideal to wear any "casual holiday" time or place. In Lime, Grey, Gold, and Lilac. 12 to 20. 12.95

Sorry, no mail orders!

Farmington Shop 3rd Floor

Chas. A. Stevens & Co.
State Street Open 12:00 to 9:00

UNITED
MAINLINER
STILL MEANS
"SERVICE"

Busy as we are with meeting wartime traffic demands, it's always a pleasure to serve you in any way we can. Make United your travel information headquarters.

Call Portsmouth 8800
UNITED AIR LINES
Palmer House: 23 E. Monroe St.
Stevens Hotel Lobby

French Oil
PERMANENT
$3.75 Reg. $5.75

A lustrous, long-lasting oil-wave that will give you months of satisfaction.

Bonita Wave $2.75
No Appointment Necessary

Michael's
BEAUTY SALONS
36 W. RANDOLPH PHONE DEARBORN 3372

7900 Kenwood	• Reg. 8770	6234 S. Western	• Rep. 1184
2216 E. 71st St.	• Dor. 6232	1135 Lake St., Neisner's Oak Park	• Vil. 3410
6330 S. Halsted Neisner's	• Eng. 2702	1949 Lawrence	• Lon. 8831
7916 S. Ashland	• Tri. 7117	634 Davis, Evanston	• Uni. 4303

Marshall Field & Company

Christmas Store Hours, 9:30 to 6 — The Store of the Christmas Spirit

Look! SIX WISE NEW WAYS TO SAY "MERRY CHRISTMAS" via JUDY BOND

★ Six new blouse styles just in time for Christmas

★ All in washable, durable spun rayon—smartly designed and well tailored (as always)

★ All with short sleeves in sizes 32 to 38. Bring your gift list in today!

Neckwear—First Floor, Middle, State
Also Evanston and Oak Park

$2.95 and $3.50

1. Bow-tie neck on a back-button blouse. White with colorful embroidery. $3.50

2. Shirtwaist style in white with floral spray of gay embroidery. $3.50

3. White with colorful embroidery. Bow-tie neck. $3.50

4. High round neck with tucked front, and back buttons. White, fuchsia, copen, aqua, pink, maize, lime or luggage. $2.95

5. Popular shirtwaist style in white, fuchsia, copen, aqua, black, pink, maize, lime or luggage. $2.95

6. Multicolor embroidery decks the high round neck of this button-back white blouse. $3.50

An amount will be added to quoted prices of all our merchandise to cover additional expense due to the Illinois Retailers' Occupation Tax.

—or write or phone Personal Shopping Service, State 1000

[ADVERTISMENT]
NOTE—From time to time, in this paper, there will appear an article which we hope will be of interest to our fellow Americans. This is number seventy-one of a series.
SCHENLEY DISTILLERS CORP., NEW YORK

From "Down Under"

From somewhere in the Southwest Pacific comes one of the most interesting letters from a lad who, too, has post-war plans. He addressed his letter to Schenley Distillers Corporation and says that, while he, along with millions of other American boys, is at present "employed", he is giving serious consideration to his persona' post-war plans, "if everything goes as well as they have been going."

We have received a number of such letters from Australia, North Africa, "somewhere in Italy", "somewhere in France" and from way up in Iceland, but there is something unusual in this latest letter and we are going to quote a couple of paragraphs verbatim. Here they are:

"I can sum up my post-war aims very simply. I seek no special privileges, no public bounties, no paeans of praise. All I ask is that I be provided the opportunity to work in peace, to produce the many things that the pursuit of war necessarily denies us. All I want is the chance to earn a decent American living for myself and for the family I undertook to start—until the needs of our country demanded a temporary halt. I do not consider myself a special case. I quite well realize that many of my buddies are in exactly the same position as I. If I could, I would speak for them as well, but I am of no importance in that respect.

"I am twenty-five years of age, married and have a child of two. I realize that you have the problem of your own employees at present in the service, and I would be the last person in the world to wish to compete with them for their jobs."

This lad then hopes that he may have an interview "when I get my job done over here."

He closes his letter, "May I hear from you in this respect? I feel very grateful for your consideration and I pray and hope that I will be around to read your answer—if you answer."

Our answer? Well, that just doesn't belong here. But you can wager that *with* our answer goes our prayer that he be "around" when it arrives.

MARK MERIT
of SCHENLEY DISTILLERS CORP.

FREE—*Send a postcard or letter to Schenley Distillers Corp., 350 Fifth Ave., N. Y. 1, N. Y. and you will receive a booklet containing reprints of earlier articles on various subjects in this series.*

Do you have
FEATHER-THROAT?
—that constant tickle, tickle, tickle caused by coughs due to colds, bronchial disturbances, or over-smoking.
5¢
RED CROSS OLD RELIABLE COUGH DROPS 5¢
Pleasant, prompt relief is what you want. And that's what you get in famous Red Cross Cough Drops. Your choice of three soothing, pleasant varieties: Old Reliable (Licorice-type) —Menthol—Hoarhound.
RED CROSS COUGH DROPS
Manufactured and Sold under this trade mark since 1885 by Candy Bros. Mfg. Co., St. Louis, Mo.

Attractive!
Protect your teeth; keep them clean and bright by brushing regularly with Revelation Tooth Powder. Recommended by dentists generally.
BUY IT *NOW* AT YOUR FAVORITE COUNTER
REVELATION
TOOTH POWDER

SAVE A BUNDLE!
Waste paper is desperately needed to pack food, plasma, ammunition. Save a bundle a week and save a boy's life.

URGES LINKING CANAL ROAD TO LOOP VIA 23D ST.

Elevated Connection Is Engineer's Idea.

BY ROBERT HOWARD.

Utilization of 23d st. for an elevated super-highway by which traffic from the proposed Illinois and Michigan canal expressway could reach the downtown district was suggested yesterday by H. A. Musham, a naval architect and consulting engineer who has studied Chicago transportation problems nearly 20 years.

H. A. Musham.

Engineers long have agreed that the abandoned canal right of way would be an ideal route southwestward to connect with the airport and with major highways into downstate Illinois. Gov. Green last week ordered that it be given top priority for a survey.

Still to be agreed upon, however, is the problem of how the superhighway would reach the loop from the canal's terminal at the Chicago river at S. Ashland av., just north of Archer av. Several proposals have been made.

Extra Mileage to Loop.

Musham's suggestion would add to the mileage necessary to reach the loop, since traffic would go eastward to cross the Illinois Central tracks into Burnham park over the viaduct at 23d st. Columbus and Leif Erickson drives then would furnish connections with Grant park, the loop's eastern doorway. For motorists not wishing to go to the park, ramps would permit turns northward for Clark st., State st., and Michigan av.

"My plan is for an elevated superhighway on steel supports," Musham said. "I don't agree that express roads should be depressed in a cut thru a wide right-of-way. That takes too much money for land purchases, and it means there will always be trouble in draining in the low spots under the cross streets.

"There are two major advantages in favor of a 23d st. route. Once east of Canal st., there are only two railroad lines to cross. Trackage there is at its most narrow point south of the loop. The railroad tracks are comparatively low, and it wouldn't be much of an engineering problem to bridge them.

Cost Would Be Less.

"Another thing, 23d st. is mostly old and dilapidated. It wouldn't cost much to condemn property to build interchange ramps. It wouldn't mean the destruction of property values in a better part of the city. And the cost would be much less than for any other route.

"The canal would make an ideal parkway and the whole thing could be built without great expense, all the way from the airport connection at Cicero av., in two years."

Musham proposed that a high level roadway be used all the way from Ashland av., passing over the produce terminal beside the bridge there.

Proposes Part Doubledecked.

From 23d and Canal sts., Musham's route would require that Archer av. be doubledecked, with the elevated super-highway over the present surface traffic lanes, to west of Halsted st. There it would swing northward at about Quarry st., and follow either Eleanor st. or Hillock st. until it passed over the Ashland av. bridge onto the canal banks.

Musham, in business here since 1926, previously had long experience as an army officer and in shipyards and ordnance plants. In 1919 and 1920, with the rank of major, he was an army member of the joint board of survey on marine transportation in New York City.

City officials advocate that the super-highway leave the canal route a few blocks east of Western av., cross Archer just below Ashland, and continue on a block-wide right of way to Lowe av., east of Halsted st. There, blueprints call for a depressed highway northward on the west side of the river until it reaches the territory immediately west of the loop.

City Plans Highway North.

Also in the city plans, for later construction, is a crosstown highway north from the canal near California av. to help meet the needs of the north Chicago areas.

Musham said an upper deck elevated super-highway could be built on Ashland av. northward, or if railroad air rights could be acquired, that the east bank of the river could be skirted to an extension of Wacker rd.

"You see, I think she should earn her own shopping money this year. We owe $5 for cleaning her room and $3 for doing her own hair!"

'Driverless' 5½ Ton Truck Gives Police Big Surprise

Los Angeles, Cal., Dec. 10 (AP).—Police gaped as a 5½ ton truck glided smoothly thru traffic, no driver in sight. A squad car took out in a chase. Drawing abreast of the vehicle, officers found a small-for-his-age 12 year old in the cab. "Been driving since I was 7," he reported. The officers returned him, after a lecture, to his broken down bike, the borrowed truck to its worried owner.

FINDS WIFE, 30, MOTHER OF 4, DEAD IN GARAGE

Mrs. Linnea Bauer, 30, of 7535 Foster av., Norwood Park township, was found dead in the Bauer automobile in the garage at the rear of the home yesterday by her husband, Carl, a war worker. The garage doors were closed. The gasoline tank was empty.

Bauer told Sgt. Eugene Miller of the Morton Grove highway police that his wife left the house at 2:30 a. m. Sunday after they quarreled, and that he thought she had gone to her mother's.

Mrs. Bauer leaves four children.

'SANITY' LEAGUE CAN'T FIGURE M'LEISH OUT!

New York, Dec. 10 (AP).—When it comes to poetry, the League for Sanity in Poetry wishes Archibald MacLeish would stick to being librarian of congress.

The organization's bulletin, made public today, listed MacLeish among poets who "discard" rhyme, meter, clarity, music, consecutiveness of thought—"indeed, discard thought itself."

The league's New York representative, Albert Ralph Korn, confessed he never had been able to understand even the title of MacLeish's book, "Nobodaddy," published in 1925.

He is equally baffled by MacLeish's dictum that "a poem should not mean but be." "I don't think these people understand it themselves," Korn asserted.

Korn and the other protesting poets formed the league because they felt their own work was being drowned out by "verse that at best is freakish or eccentric, and at worst appears to be a product of dementia praecox."

Photo Show Opens Today at Historical Society

The Photographic Society of America yesterday gave a preview to camera club members of its 1944 exhibition of photography at the Chicago Historical society. The exhibition opens to the public today. About 334 prints are on display at the Chicago Natural History museum.

Festive Hair-do for the holidays!

Free Consultation
THOMAS FRANK PERMANENT...$7.50
Including styled wave. Haircut extra.

Thomas Frank
59 E. Madison, Suite 212. Sta. 5537, Dea. 1399
Blackstone Hotel Web. 2294

BUY YOUR
Christmas Books
WHERE YOU KNOW SOMEONE...
At the MERCHANDISE MART Book Shop
(One of the 7 HANDY BOOK & GIFT SHOPS)

ASK FOR → MISS NELL MOBERG
Miss Moberg tips you off to several books which she believes will make grand Christmas gifts:
Brave Men—$3.00
Ernie Pyle, laureate of war reporters, gives us the human side of the invasion.
The Green Years—$2.50
The tender story of a boy's search for a faith to call his own, by A. J. Cronin.
Lee's Lieutenants—$15
(Complete set of 3 vols.) A thorough study of the personalities and events of the Civil War.
Christmas Beautiful—50c
A collection, by Ralph T. Nordlund, of the best-loved Christmas poems.
Between Heaven and Earth—$3.00
An inspiring new novel by Franz Werfel, author of "The Song of Bernadette."
The World of Washington Irving—$3.75
Van Wyck Brooks' pictorial biography of America when our republic was trying its wings.
The newest and best in fiction and non-fiction is always available at the Merchandise Mart Book Shop. Books on any specific subject will gladly be ordered for you if you say the word. You'll find Miss Moberg and her friendly staff eager to be of real service to you.
We invite you to come in and shop the Handy way at the Merchandise Mart Book Shop, or any one of these
Conveniently Located Handy Book and Gift Shops:
Daily News Bldg. (Dearborn 5564)
Board of Trade (Webster 0018)
Hyde Park 1457 E. Hyde Park (Hyde Park 5588)
Post Office News 37 West Monroe (Randolph 4386)
Field Building (Dearborn 3798)
Palmer House (Dearborn 0742)
Merchandise Mart (Delaware 2223)

Buy War Bonds and Stamps

IT'S YOUR FEET
DON'T SUFFER
Wear Pinkston's ARCH SUPPORTS
Made to Fit FROM A PLASTER PARIS CAST OF YOUR FEET
AND GET QUICK RELIEF!
AND ARCH CORRECTION
FROM BROKEN DOWN ARCHES, FLAT FEET, PAINS under HEELS and BALL of FEET, Crooked and Overlapping Toes, Weak Arches and Ankles, Leg Cramps, Poor Circulation, RHEUMATISM and ARTHRITIS-like Aches and Pains Caused from Arch Troubles. Light, Springy, Easy to Wear in Any Shoe
PRICES AS LOW AS $10
27 YEARS' EXPERIENCE
HENRY J. PINKSTON
Arch Support Specialist
162 N. STATE ST. SUITE 809

LOANS—$50, $100 OR MORE
ON YOUR SALARY, CAR OR FURNITURE
How to borrow without endorsers and repay in instalments
IF YOU run short of cash, let Household Finance loan service help you. To apply for $50, $100 or up to $300, you simply give Household a few facts about yourself and your job. You need no endorsers or guarantors, no recommendation from employer or friend to get a signature or salary loan, a car or furniture loan. If you can make monthly payments, don't hesitate to apply to Household for whatever amount you may need.
Payments to fit your budget
Notice that you may repay in 3 to 12 monthly instalments. Choose a short schedule if you can so that your loan will cost you less. At our rate of 3% per month a $100 loan repaid in six monthly instalments of $18.48 each costs $10.88. If repaid in four monthly instalments of $26.93 each, a $100 loan costs only $7.72. A $50 loan repaid in three monthly instalments costs $3.07. Payments shown include principal and charges. You pay no fees or extras of any kind.
Quick phone service
You may borrow at Household to pay old debts, taxes, doctor bill, make repairs, help relatives—for almost any purpose. Visit Household Finance today. Or if you need cash in a hurry phone your application—we can have your loan ready when you come in.
FIND HERE THE CASH LOAN YOU NEED
Choose your monthly payment here
3 payments | 4 payments | 6 payments | 9 payments | 12 payments
$ 25 | $ 8.85 | $ 6.73
50 | 17.69 | 13.46 | $ 9.24 | $ 6.43 | $ 5.03
75 | 26.54 | 20.20 | 13.86 | 9.65 | 7.55
100 | 35.38 | 26.93 | 18.48 | 12.87 | 10.07
125 | 44.18 | 33.63 | 23.08 | 16.06 | 12.56
150 | 52.98 | 40.31 | 27.66 | 19.23 | 15.04
200 | 70.53 | 53.66 | 36.78 | 25.56 | 19.96
300 | 105.62 | 80.29 | 55.00 | 38.16 | 29.76
These payments include all costs if payments are made monthly on the same day of each successive month. Earlier or larger payments reduce the total charges and later or smaller payments increase them.
HOUSEHOLD'S ONLY CHARGE is the monthly rate of 3% on that part of a balance not exceeding $100, and 2½% on that part of a balance in excess of $100.
It is figured on actual unpaid principal balances as reduced by payments. There are no fines, fees, discounts or other hidden charges.
HOUSEHOLD FINANCE Corporation
LOOP
180 W. JACKSON BLVD., Just West of LaSalle HARrison 7896
111 WEST WASHINGTON STREET
253 Conway Bldg., 2nd Fl., FRAnklin 1062
5 SOUTH WABASH AVE., Corner Madison
Thirteenth Floor STAte 0161
100 WEST MONROE ST., Cor. Clark St.
Seventh Floor STAte 1777
NORTH
3150 LINCOLN AVE., South of Belmont (opp. Goldblatt's), 2nd Fl., LAKeview 6844
4554 BROADWAY, McJunkin Building
Second Floor LONgbeach 7163
ROGERS PARK
1737 HOWARD STREET, Second Floor
Chicago Phone: ROGers Park 8320
Evanston Phone: Greenleaf 2332
NORTHWEST
2800 MILWAUKEE AVE., Cor. Diversey
Third Floor CAPitol 3440
4704 IRVING PARK ROAD, Near Cicero
Second Floor PENnsoola 4570
SOUTH
6856 SOUTH HALSTED ST., Cor. 69th St.
Second Floor ABErdeen 4060
841 EAST 63RD STREET, Cor. Maryland
Fourth Floor PLAza 8360
SOUTHWEST
2355 W. 63RD STREET, Corner Western
Second Floor REPublic 4472
6255 SOUTH ASHLAND AVE., Cor. 63rd
Second Floor HEMlock 4510
ROSELAND
11106 SOUTH MICHIGAN AVENUE
Second Floor COMmodore 3880
SOUTH CHICAGO
9204 COMMERCIAL AVENUE
Third Floor SOUth Chicago 0103
WEST
1 NORTH PULASKI RD. (Crawford Ave.)
Cor. Madison St., 5th Fl. KEDzie 0704
OAK PARK
OAK LEAVES BLDG., 1140 Lake, 3rd Fl.
Oak Park Phone: Euclid 503
Chicago Phone: AUStin 0474
CICERO—BERWYN
6012 W. CERMAK, Near Austin, 2nd Fl.
Cicero Phone: Cicero 6400
Chicago Phone: LAWndale 4221
FOR VICTORY BUY WAR SAVINGS STAMPS EVERY PAY-DAY

IN NEVADA
Water is War-Power
Gigantic Boulder Dam generates power for the development of Nevada's natural resources. It converts water into war-power; has made possible the building of the world's greatest magnesium plant.
Nevada's gold, silver, copper, tungsten and other minerals pour into the nation's war-chest. Its varied agricultural activities add to our country's wealth and strength.
Between Nevada and Union Pacific exists a war-winning spirit of cooperative effort. The state's products—its citizens in the armed forces—are transported over the "strategic middle route" uniting Nevada with the East and the Pacific Coast.
Nevada's people are working and fighting for freedom and the preservation of a fundamental American doctrine. They believe that unlimited opportunity for the individual is the firmest foundation on which to build the future security of your America.
★ Nevada is one of the 11 western states served by the Union Pacific Railroad. Other advertisements of this series featured other states.
Listen to "YOUR AMERICA" radio program on Mutual nationwide network every Sunday afternoon. Consult your local newspaper for time and station.
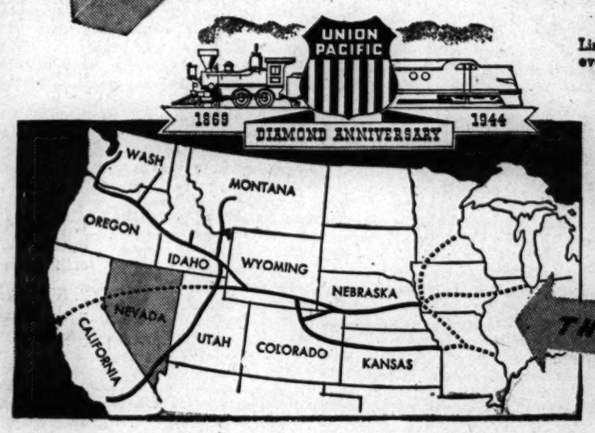

THE PROGRESSIVE
UNION PACIFIC RAILROAD
1 S. La Salle St. (City Ticket Office), Phone Randolph 0141
9 S. La Salle St. (Traffic Office), Phone Randolph 0141

Chicago Debutantes Looking Forward to Yuletide Parties

BY JUDITH CASS.

THE mails are filled with invitations to debutante parties during the Christmas holidays, but missing from among them are the cards that were expected from Mr. and Mrs. Allan M. Clement and Mr. and Mrs. Franklin G. Clement to a reception for the Franklin Clements' elder daughter, Joan. They had planned a tea at the Woman's Athletic club on Dec. 28, but the party was canceled when practically all of the debutante's close friends decided against parties this winter. Instead Miss Clement probably will bow at a tea in Lake Forest early next summer.

One of the first charitable events in which the debutantes are being asked to participate is the Travelers Aid benefit dinner-dance, "A Cafe in Lisbon," next Saturday night at the Drake hotel. Four of them, Miss Joan Johnson and Miss Ariel Tatman, who are arriving from school tomorrow; Miss Ann Cornelisen, who arrives Wednesday, and Miss Carla Hawley, as well as subdebutante Carolyn Kuehnle will model in a "carnevale des chapeaux" during the evening. Their bonnets are titled respectively, Intrigue, Masquerade, Amor Amor, Mlle. Fifi, and Dark Eyes.

Mrs. Harry Vested, a former president of the woman's board, and Mr. Vested are coming from Pennsylvania for the party and will stay with Mr. and Mrs. Herbert Kochs.

The John Kohlers of Kohler, Wis., will also be here and will visit the William Popes.

Other Debutante Notes.

A round of gay parties will keep the debutantes and their younger sisters constantly "on the go" during the holidays. Among the latest of these to be planned is a small dinner dance which Mrs. Charles C. Haffner Jr. and Mrs. Edward K. Welles will give on Dec. 23 in the Haffners' home for their children, Miss Clarissa Haffner and Scott and E. Kenneth Welles Jr. Miss Haffner, who decided not to make a debut this year, is expected home Saturday from Vassar college. Kenneth Welles is enrolled in the navy V-12 unit at New Haven, Conn., and his younger brother attends Exeter. Maj. Gen. Haffner will miss the festivities as he is stationed with the army in the European theater of war.

Since there will be no formal debut for Miss Priscilla Morrill, who arrives from Pasadena, Cal., with her mother, Mrs. Fenton Morrill, on Dec. 23, her grandparents, the Howard Fentons, will introduce her to their friends at an informal "at home" on New Year's afternoon in Lake Forest. Miss Morrill attended the Lake Forest Day school and the Anoakie-Flintridge school for girls and now is taking a business course. Her mother, who is secretary of the emergency war housing committee of Pasadena and Altadena, will be here with her until the middle of January.

Mrs. Harold A. Bachmann of Lincoln Park West and Mr. and Mrs. Querin Dorschel of the Edgewater Beach apartments have cards out for a tea on Dec. 21 for their daughters, Miss Joan Bachmann and Miss Martha and Miss Carita Corbett. The party will be given from 3 to 6 p. m. at the Woman's Athletic club.

Miss Bachmann attends the Girls' Latin school, and the Corbett sisters are students at St. Mary of the Woods college.

Romantic News.

Mr. and Mrs. A. Bremner Peck entertained at a small tea Saturday in their home in Winnetka to announce the engagement of their daughter, Elizabeth Mercer, to Lt. [j. g.] Evans Speer of the navy medical corps, son of Mr. and Mrs. William W. Speer of Laguna Beach, Cal., formerly of Evanston.

Miss Peck is a graduate of Bennett Junior college and has been doing volunteer work in both the navy hospital at Great Lakes and Evanston hospital. Her fiance was graduated from Harvard university and the Northwestern university school of medicine. He will report for orders to the marine corps base in San Diego, Cal., early in January, following the completion of his internship at Evanston hospital.

Only their two families will be present when Miss Mary Louise Cobb and Lt. Austin Huntington Kiplinger of the naval reserve are married at 4:30 p. m. today in the chapel of the Winnetka Congregational church. Later the guests will return to the home of the bride's parents, Mr. and Mrs. Evelyn Pierpont Cobb of Winnetka, to drink a toast to the two young people before they leave for Washington, D. C., to visit Lt. Kiplinger's family.

Miss Elizabeth Cobb will be her sister's maid of honor, and Willard M. Kiplinger, who is here from Washington with Mrs. Kiplinger, will be his son's best man. Also present will be Lt. Kiplinger's mother, Mrs. Irene Austin Kiplinger of Toledo, O., and his sister, Mrs. John Wilson of Madison, Wis. Lt. Kiplinger, who recently returned from 10 and one-half months in the Pacific, will take his bride to Florida when he reports for duty there next week-end.

On Today's Calendar.

Mrs. J. Wilson McAllister, vice president of the Garden Club of Illinois, will tell members of the Evanston Junior league how to make Christmas decorations at the league's luncheon meeting at 12:30 p. m. today at the Orrington hotel in Evanston.

Mrs. Joseph T. Cochran will open her Woodlawn av. home today for a book review tea for members and friends of La Rabida-Jackson Park sanitarium. The annual membership tea will be given in the sanitarium on Wednesday with Mrs. Harry R. Kurrie in charge.

Mrs. Ralph Johnson will be hostess at the traditional Christmas meeting of the Kenwood Social Service club at 2 p. m. today in her home in E. 68th st.

* *

Chicago Woman's Club to Hear Mrs. Brazelton

Mrs. Ethel M. Colson Brazelton, continuing her series of news reviews and book talks for the Chicago Woman's club, will speak at 11 a. m. on Wednesday on "Rounding Out the Year." The meeting will be in Curtiss hall. A. J. Cronin's novel, "The Green Years," is the book she will discuss. Cornelia Stabler will give her holiday reading, "American Christmases," in the afternoon. Mrs. Henry Barrett Chamberlin will preside. Members and their guests will have tea in the north lounge of the club suite.

* *

British Daughters to Talk of Home for Aged Funds

Plans to raise money for the support of the British Old People's home in Hollywood, Ill., will be discussed by officers and state board members of the Daughters of the British Empire in Illinois at a conference at 10 a. m. tomorrow in the Republic building. Mrs. Percy Maher is state president.

Attend Opening Performance of Chicago Horse Show at the Coliseum

Some of those who were present for the first night of the Chicago Horse show Saturday at the Coliseum. Picture at left: Miss Joan Monroe. Second picture from left: Miss Betty Mosser (left) and Mrs. Paul Butler. Second picture from right: Mrs. John W. Stevens (left) and her sister, Mrs. L. Fred Caufield. Picture at right: Mrs. Stephen R. Kirby. The show will include performances each night this week thru Sunday with matinees on Thursday thru Sunday.

8,000 Throng First Night of Fund Benefit

BY HARRIET PRIBBLE.

Chicago opened a large and glittering holiday package Saturday night at the Coliseum—the Chicago Horse show, which turned out to have a good share of the tinseled sparkle one might expect to find under the Christmas tree. The particular Santa Clauses were the directors of the Chicago Horse Show association, who will turn over proceeds of the nine day event to the Community and War Fund of Metropolitan Chicago. Using Saturday's crowd of 8,000 spectators as a rule-of-thumb measure, the committee jubilantly estimated that the show will help materially to put the city over its quota of $12,980,000 when the final campaign meeting of the fund is held Friday.

Just what the crowd expected after a lapse of several years since Chicago's last indoor horse show was hard to tell, but one thing was certain—Saturday's opening offered something for everybody. Many of the spectators adhered to the opening night tradition of long gowns and dinner jackets, and altho the committee lived up to its word and provided a 70 degree temperature around the ring, fur wraps were welcomed for strolling thru the gusty lobby, enlarged for the show and freshly painted blue and red. At the other extreme, a few of the guests took the title of the event literally and came in jodhpurs and riding boots.

For local color there were quaint four-in-hand coaches, straight from an old English Christmas card; the pink coated riding master, the chrysanthemum decked judges' stand in the center of the ring; and the harness buggies, one of them guided by a feminine driver in velvet, mink, and orchids. Gene Autrey, cowboy star of the show, missed the opening performance when his plane was grounded in New Mexico, but his Tennessee walking horse, Champion, appeared with the trainer.

Belles of a pre-show dinner party for which the directors took over the Balinese room of the Blackstone were teen-aged Jori Butler, whose father, Paul Butler, is president of the association, and Lita Sullivan. Their dinner partners were seven cadets from Culver Military academy, including Jori's brother, Frank.

Mrs. Butler's black dinner gown was collared and cuffed in silver bugle beads. At the same table were Mrs. Jere Patterson, who will leave for Washington, D. C., on Dec. 22 to spend Christmas with Pvt. Patterson; Col. Chester Fordney of the marines; Lt. and Mrs. Eugene Scott, here from Ottumwa, Ia.; Miss Evelyn Gardner, in a short electric blue gown, and Lt. Comdr. Henry W. Meers.

Mrs. Louis F. Swift, nothing daunted by having carried pails of water all day long after the well on the Swifts' farm stopped working, appeared in a small tangerine crepe dinner dress to dine with Mr. Swift, the L. F. Caufields, Mrs. John Stevens, the Theodore Mohlmans, Miss Helen Wegg, and Lt. Phil Rush and Lt. Daniel Miller, who were here from Fort Riley, Kas.

Among the many others who saw the opening show were Miss Jane Leonard and her fiance, Robert Goes, and his sister, Miss Dorothy Goes; Mrs. John Q. Adams Jr. and her cousin, Miss Barbara Adams; Mr. and Mrs. Whipple Jacobs, the Edward J. Kellys, the John F. Cuneos, the Walter D. Monroes, and their daughter, Joan; Col. and Mrs. Leon Mandel, who were with the junior Byron F. Harveys; the Philip K. Wrigleys, Mr. and Mrs. H. Leslie Atlass, and Miss Julie Beich. The show will run thru next Sunday.

White Collar GIRL

BY RUTH MAC KAY

Finished.

I know you won't believe it
[And say there's not a one],
But once I knew a man who
Had everything done.

No doubt you will dispute it
Or say you never heard
Of any one so perfect,
And not believe a word.

You'll surely call it nonsense—
Dreamed up in my head—
The man whose tasks were finished?
That man—that man was dead!

SALLY.

What's in a Name.

Just in case you might be interested, here is a list of names and addresses which appeared all in one day's business. Kinda cute, don't you think?

Bird Bros., White Cloud, Mich.
Paul Cook, Apple av., Muskegon, Mich.
Harold Rose, Vine st., Lima, O.
A. Bubbel, Fox Lake, Ill.
H. S. or S. & Co.

The Bustle Age.

Webster's dictionary defines "bustle" as a noun, "a pad or cushion worn underneath a woman's skirt," and as a verb "to move quickly." Does that mean the girls of the old days got around faster than the girls of today?

SMITTEE.

Silent Night.

From Inez Geisbush comes an excerpt from a letter written by Gregory Kelly, a coast guardsman somewhere in the Pacific.

"Tonight, after early chow, I went out in a patrol boat and had a chance to see the whole harbor. In the twilight the hills and mountains were weirdly beautiful; the sunset was glorious and the palms silhouetted against an amber dusk were something to remember for a long time. A glorious moon came up and made a silvery path across the bay, so no matter which way you turned there was a scene of beauty.

"On the way home we enjoyed the walk in the soft moonlight back to the barracks. We had had feather showers all afternoon and the earth was fragrantly damp. The sky was magnificent—the stars here always seem so close and the clouds individually yours. It all seems to be just *your* particular bit of sky, like the ceiling in your own room, or the dome of a cathedral you love.

"And then, suddenly, as we walked along, the strains of 'Silent Night' came across the water, played on one of those native stringed instruments. I tell you, it almost threw me. Had it been firecrackers heralding the 4th of July, I couldn't have been more surprised. Celebrating Christmas in this climate will really be something."

Feminine Firsts.

The first two women to be elected to the Hall of Fame [in 1905] were Mary Lyon, first president of Mount Holyoke and founder of the college, and Emma Willard, who helped found [among other seminaries] a school at Athens, Greece. Tho at one time she made an 8,000 mile lecture tour thru the western and southern states, she is best remembered as the author of "Rocked in the Cradle of the Deep." Both women began to teach in their early teens. . . . Maria Mitchell, the astronomer, worked on the first American nautical almanac. She also is in the Hall of Fame, the first woman elected to honorary membership in the American Academy of Arts and Science. . . . Nancy Astor, first woman member of the British parliament has announced she is retiring from politics.

Koussevitzky and Orchestra Spin Pure Gold

BY CLAUDIA CASSIDY.

Blizzard or no blizzard, even the orchestra pit of the Civic Opera house was filled with people determined to hear the second and last of the Boston Symphony orchestra's concerts under the direction of Serge Koussevitzky. And at its end some of us were ruefully computing railroad fare and the cost of a Boston winter for the sake of hearing music like that once a week rather than once in six or seven seasons.

The most extraordinary thing about such music is that you can listen with your mind or your heart and arrive at the same bedazzled conclusion. For the Boston orchestra is as technically superb as it is emotionally dynamic. It doesn't matter in the least whether you are affected by the means or the results, and that is about as close as you can come, in performance, to the universality of great music.

There were people there yesterday who spoke with a kind of bemused incredulity of Koussevitzky's mastery of nuance, pace, and color, of the patrician economy of style that reaps its reward in cumulative climax, of the ability to see a score as a whole and project not merely a sequence of alluring sounds, but music of character and significance. These people spoke of the double basses, Koussevitzky's own instrument, which reach their glory in his orchestra. They talked of the pinpoint pizzicati, the lovely, languorous legato, the sense of undertow, the glorious tone of solo instruments, each so stellar in performance that all melt into a tapestry of throbbing beauty.

Yesterday Mr. Koussevitzky chose the French and Russian music for which he and orchestra long have been famous, and in every note they told us why. Here were scores in the standard repertory, too often despoiled by hackneyed or perfunctory performance. And what freshness, what spirit, what luster that orchestra not so much gave to those scores as it seemed to absorb from them! The Berlioz "Roman Carnival" crackled with brilliance and ended on an upthrust of exhilarating audacity. Debussy's "Faun" was a murmurous reverie for winds and strings that seemed not so much to be played as to hover in the air.

So exquisite is the equilibrium of that orchestra that with scarcely more than one finger Mr. Koussevitzky set the winds in liquid shimmer for Ravel's "Daphnis and Chloé," music that at its peak foams in long, low billows over sands of golden tone. And so acute is its sensitivity to line, color, and mood that the Tschaikowsky Fifth regained its dignity, its tenderness, its shadowed gaiety, and the great jubilant song of its finale, played with a climactic fury that thrust open the floodgates, releasing for the first time in the entire work the symphony's turbulent torrent of conflicting emotions. The one trouble with such music is that it supports you in orchestral style to which you would like, too often in vain, to become accustomed.

Since the godlike Shan-Kar deserted his disciples, there is no one quite like Devi Dja in the dance. The tiny Balinese, stranded on our grateful shores by the war, returned to the concert stage last night at the Civic theater.

Suggesting a miniature goddess from some ancient temple, who looks and moves like the softest brown satin, Devi Dja sums up the technique of her subtle art in the dance of animal exorcism, that curvetting, swaying, crouching art of Bali, with the flexible fingers and the arching throat as much its trademark as the tiny dot of caste between the kohl lined, liquid eyes. Almost like the unique Shan-Kar himself, she can make you believe in the mood, as well as the technique, of performance, from the mystic contemplation of Buddha to the artful coquetry of Javanese lore.

No one else in the troupe touches the hem of her garment, but the little orchestra of percussions and wailing strings is faithful, Devi Wani is beautiful, Devi Mimah is well trained and Devi Tinah, the baby of the troupe, now looks like a plump little wrestler who could smile in a double hammerlock.

Young Pianist Makes Bow on 19th Birthday

BY ALBERT GOLDBERG.

Mildred Freeman, a young Chicago pianist, gave her debut recital on her 19th birthday at the Civic theater yesterday afternoon, before a good sized audience of well wishers undeterred by the hazards of Chicago transportation in a blizzard.

Miss Freeman is obviously a good and careful student. She has nimble fingers tho not yet very firm ones, and she has a well directed musical sense, tho she is frequently so cautious in its employment that some well intentioned effects remain on her side of the footlights instead of carrying out to the audience with the requisite emphasis. Her tone is good except in climactic moments; then it lacks the power which would place the softer inflections in their proper proportion.

Three intermezzi by Riccardo Pick-Mangiagalli, a contemporary Italian composer, were tastefully set forth, tho their interest lay more in their keyboard patterns than in any particular degree of musical eloquence. "Velocity," by Mathias, is a useful study perhaps, but somewhat pallid on the concert platform, and rather ineptly titled for this peformance, since Miss Freeman's idea of speed hardly conforms to contemporary opinion on the subject. Respighi's "Notturno" suited the performer's best abilities very well, and Ravel's "Toccata" was fluent if hardly brilliant. The program began with the Bach-Stradal Organ Concerto and Weber's Sonata No. 1 in C major, and ended with a Chopin group.

The Trapp Family played ancient instruments and sang before another good sized audience in Orchestra hall yesterday afternoon, with emphasis on music related to the Christmas season. The Baroness von Trapp described a Christmas celebration in their native Austria, and that the audience might be sent home in proper holiday spirit, the planned encores were sung before the Christmas carols, and "Silent Night, Holy Night" ended the program with the lighting of the Christmas tree.

* *

Carter H. Harrison Made Governor of Colonial War Group

Carter H. Harrison was elected governor of the Society of Colonial Wars in the state of Illinois at the organization's annual meeting on Saturday at the University club. He succeeds Constant C. Hopkins, who has been head of the society for the last three years. Hopkins was chosen new deputy governor general at Saturday's meeting.

Others voted into office are George A. Richardson, deputy governor; Carroll Hopkins Sudler Jr., lieutenant governor; Harold Byron Smith, secretary; Paul C. Butler, treasurer; James Fuller Spoerri, historian; J. Sanford Otis, registrar; William Tracy Alden, chancellor; Dr. Chester H. Keogh, surgeon, and Edward S. Rogers, Oscar Chase Hayward, Solomon Byron Smith, Lewis L. McArthur Jr., Hamilton Allport, and Tracy L. Turner Jr., council members.

Comdr. Harry Edward Sears, aviation training officer at Glenview naval air station, speaker at the gathering, described action in the Pacific as he had seen it. Comdr. Sears received a gold star last July for heroism and leadership in combat action in the Solomon Islands, and was awarded the distinguished flying cross at Munda last March.

LANE BRYANT BEAUTY SALON

Holiday Perfect

Our Duchess Creme Oil Cold Wave

Specialt including razor shaping, prescribed shampoo, test curls and a re-style coiffure. $10

Curls as soft as silk . . . ringlets to brush into any number of becoming styles! This luxury permanent oil-conditions the hair as it waves . . . regardless of the type or condition of the hair, the results will be superb!

For a Limited Time! Helene Curtis Creme Permanent Wave Including a special creme shampoo, test curls and a re-style coiffure. $5

Phone for Appointment RANdolph 9800

BEAUTY SALON—THIRD FLOOR

Lane Bryant

101 N. WABASH AVE.

NEW $1 SIZE DUBARRY FACE POWDER USED IN SUCCESS SCHOOL

A brand-new $1 size of this smooth perfection for your skin! DuBarry Face Powder is a favorite of more than 150,000 graduates of the DuBarry Success School. Clinging, but fine-spun. Formerly sold only in $2 box. Now, also in generous $1 size (plus tax). Ample for three months.

DUBARRY FACE POWDER by RICHARD HUDNUT

Sure we're COPY-CATS!

. . . and isn't it fun! Gay plaid whipped up into the prettiest pair-up of the season. Flirty skirts . . . ingenue touches of ruffling . . . just the thing to satisfy them both. Sanforized plaid gingham in red-blue, blue-yellow, brown-green.

Mother's 11-17, 7.95
Daughter's, 2-6, 3.50

CARSON PIRIE SCOTT & Co.

Mail and telephone orders filled while quantities last. Please state second color choice. State 2000.

Mother-and-Daughter Shop, Third Floor, State.

Budgit Shops Stevens
State near Washington
Downstairs at Stevens
Open Monday, 12 to 9 P. M.

25.00

Attention Getting
a color contrast suit in 100% wool!

A suit you'll be proud to be seen in when you're tearing around town this season. Eye-catching, decidedly different—the fitted, fully lined jacket has clever color contrast . . . the skirt is front-pleated for extra walking ease. Luggage, Purple, Green and Black. 12 to 20. 25.00

Sorry, no mail orders!

Downstairs—State
Direct Subway Entrance
Chas. A. Stevens & Co.

Downstairs at Stevens

Budgit Shops Stevens
State near Washington
Downstairs at Stevens
Open Monday, 12 to 9 P. M.

10.95

"Gilded" Gaiety
for the holidays—a ruffle dress trimmed in gleaming "gold"!

A dress low-necked and ruffled for appealing femininity . . . gilt-buttoned and belted for bright beauty. Smart to wear anywhere this season—it fits with sure figure flattery—in fine rayon crepe romaine. Purple, Green, Fuchsia, Blue and Black. 10 to 16. 10.95

Downstairs—State
Direct Subway Entrance
Chas. A. Stevens & Co.

Downstairs at Stevens

Budgit Shops Stevens
State near Washington
Downstairs at Stevens
Open Monday, 12 to 9 P. M.

5.95

Wake Up Your Wardrobe
with a bright "hearted" print, softly skirted!

Perky—to put new life into a dull-ish daytime wardrobe—this sweet heart printed dress. Bowed at the neckline, gathered in the skirt and buttoned all the way down the front—it's "easy" and so flattering to wear! Grey, Navy, Blue and Rose printed rayon crepe. 14 to 20, 18½ to 22½. 5.95

Mail and phone orders invited!

Downstairs—Sports
Direct Subway Entrance
Chas. A. Stevens & Co.

Downstairs at Stevens

Film Mixes War with Sarongs of South Seas

"RAINBOW ISLAND."

A Paramount picture, directed by Ralph Murphy, starring Dorothy Lamour, Eddie Bracken, and Gil Lamb, with Barry Sullivan, and presented at the Roosevelt.

BY ALBERT GOLDBERG.

According to the war correspondents things are pretty grim on South Pacific isles just now, but not according to the latest Hollywood report, "Rainbow Island," which portrays what happens to three members of the merchant marine who are shipwrecked, take over a Jap plane, and then make a forced landing on a tropical isle.

It's quite an isle, with Dorothy Lamour as one of the more prominent residents, carnivorous vegetation, native girls who dance the hula at the drop of a merchant mariner's cap, a lusty queen, medicine men, and a strong popular belief in certain native gods. Dorothy is the daughter of an American medico, one of those Maughamlike figures who wander sympathetically thru South Sea fiction, and she has gone native to the extent of wearing a sarong. [Surprised?]

But blood will tell and, altho Dorothy is betrothed to one of the queen's henchmen, when her majesty decides to put the three maroonees on the chopping block Dorothy's Yankee wit detects a resemblance between one of the boys, Eddie Bracken, and the foremost native deity, Momo. She tips off the queen and thereafter Eddie becomes a second Emperor Jones, with supernatural overtones.

It's not as pleasant a position as you might think, for Eddie has amorous reactions to the native girls, and it keeps his pals, Gil Lamb and Barry Sullivan, on the resourceful qui vive to explain the god's embarrassingly mortal behavior. The queen takes care of that, however, by decreeing that, being a god, Eddie doesn't require food, tho it's plentiful, including fried chicken, on the island.

While Eddie and Gil are going thru various high jinks Barry is making more romantic use of his time, having not only won Dorothy's heart but also aroused cardiac flutterings in a native maiden, which is risky business. All told, the boys decide it's time to take off and begin cleaning the spark plugs of their plane. But Dorothy's native betrothed, fascinated with these supreme products of western civilization, steals them for his queen, who forthwith has them mounted in a necklace which pleases her so much she even wears it to bed. What follows is plenty, but the boys do get off, with Dorothy and her papa occupying the guest seats in the plane.

It's all reasonably funny, spaced with some good gags, and the extra expense of technicolor was easily saved in costumes, the general effect being that of Oak st. beach on a hot Sunday.

Looking at Hollywood

By Hedda Hopper

HOLLYWOOD, Cal., Dec. 10.—**Howard Hawks,** who's going great guns with "To Have and Have Not," has two pictures all ready to produce in London, and Twentieth is trying to make a deal to send him over for them. One is "The Moss Rose," an old-fashioned story; the other, a psychological Jekyll and Hyde yarn called "Dreadful Hollow." Scripts are all ready to shoot, and both have English backgrounds. Hawks is a guy who believes in preparedness. . . . Since **Cecil De Mille** decided against "The Flame," he might do a story about only two people, one male and one female. I hope not, 'cause Papa Cecil does so well with those great big crowds. That's his dish of tea. . . . He says, "I didn't know how many people liked me till this AFRA fight. It's made me mighty humble hearing that **Barbara Stanwyck, Ronald Colman, Bette Davis,** and **Robert Montgomery** won't go on the air if I'm thrown off." I believe he could add **Jean Hersholt** and **Frank Morgan** to that list. Fighting for his rights is nothing new for De Mille. In his office there hangs a big yellow flag with a black serpent, and underneath, "Don't tread on me." It's a replica of the American colonists' flag. Virginia used it when she broke away from England.

He's Ready for Anything.

William Demarest received a pistol from **Winfield Sheehan.** So on location **Gary Cooper's** teaching him to shoot. That came in handy when Demarest woke up at the crack of dawn and heard voices outside his house. He got up, looked out, and there was a great big guy trying to get thru his front gate. He grabbed his pistol, ran downstairs, opened the front door, and said, "Stick 'em up, fellow!" The fellow turned out to be a husky merchant seaman, a little fuzzy, who'd gotten lost in the hills. So what? Demarest ended up cooking breakfast for him. . . . **Joan Fontaine** tells it on herself. When she was in training for nurses' aid, she was in the psychopathic ward of a hospital here. A resident nurse said to a passing physician, "Do you know who that girl is in there? That's Joan Fontaine." He said, "Dear, dear! How long has she thought so?"

Welcome on Mat for Emily.

Emily Kimbrough again has followed her heart to Hollywood. She's lecturing all over the place. She has two subjects, "An Amateur Goes to Hollywood" and "Confessions of a Scapegoat." Emily's latest book, "How Dear to My Heart" is about her childhood in Indiana. She wanted to call it "O, Little Time," but her publisher said "Heart" must be in there. I asked her when she and **Cornelia Otis Skinner** would write another. She said as soon as Cornelia got her own "Family Album" out of the way. By May's end, Emily will have covered the United States of America, and at such a profit. . . . **Gloria De Haven's** dad, Carter, is dialog director for **Lee Tracy's picture** "I'll Tell the World." . . . Romance is hotter than hot between **Carlie Russell** and **Martha Zeekers.** . . . **Leo Carrillo** and **Lee Shubert** are dickering for Leo to appear in a musical in New York about earlier California days. . . . **Lou Costello,** who's afraid to ride a horse, bought some to race. Then his daughter, Carol Lou, thought they belonged to her. When she heard Flying Gloria was going to run, she told her father she'd take time off from school and go to the races. Lou said, "And what would the sisters be thinking about that?" She replied, "O, I'll take the nuns along."

A Bit of This and That.

Johnny Weissmuller hopes to go hunting in Wyoming, and **Frank Sinatra** has promised to meet him there. . . . It's **Adele Jergen** and **Ross Hunter** now. . . . Judy Canova's deal with Columbia is hot but not signed. . . . **Capt. Thomas H. Towers** writes from overseas that his pals were so touched by a recent article concerning **Lauren Bacall** and the cigaret shortage, they were afraid she might go mad. The boys put together and sent their K-ration smokes to stave off any fits of madness little pussy-willow face might suffer. **Lt. Roy B. Meyers** has sent this with his: "It's tough on me, too. I've considered giving up smoking, but I'll never turn down a lady in distress." He was in the first glider landing at Cherbourg. **Arnold Dreer** of Philadelphia wrote: "I'll kick in. Hasn't she ever heard of Bull Durham? I'm learning to roll my own, so can she." **Lt. James Powell** of Alabama: "She can have my last pack, and hope she doesn't set her streaked hair on fire or get those jagged teeth too deep in a cigaret. Yours for less suffering on the home front."

[Copyright: 1944: By The Chicago Tribune.]

ORPHAN ANNIE

GASOLINE ALLEY

Herpetologist Perkins Takes Over Park Zoo

Did you ever meet a herpetologist? R. Marlin Perkins, the new director at Lincoln park zoo, is one. He knows, understands, and even likes reptiles.

He started collecting snakes as a boy in Carthage, Mo., where his father was a circuit judge. His pets made it impossible to keep a maid. And Perkins got into trouble with his landlady at college, too, over a King snake which disappeared from his room.

"But snakes are interesting," he insists. "If people could take a lesson from them and learn to relax as they do, we wouldn't hear about nervous breakdowns."

The new director was curator of reptiles at the St. Louis, Mo., zoo and later director of the zoo at Buffalo, N. Y. before coming to Chicago several months ago as assistant director. He took over his duties yesterday, and with the retiring director, Floyd S. Young, who has had almost 22 years of association with tigers and other beasts, made a tour of the buildings.

Perkins hopes to add to the reptile collection as soon as shipments are again coming into the country. Post-war plans, he says, are indefinite but expansion of the zoo is expected. He said Chicagoans are unique in that they visit the zoo more in the winter months than in summer. He estimated 100,000 toured the building last Sunday.

The new director is the author of a book, "Animal Faces," which contains 95 pictures of animals "as individuals." He says his association with animals has convinced him that they really think and many can understand what is said to them. He has only been injured once in his career and that was when an African Gaboon viper bit him. His recovery was so noteworthy that it has been written up in Raymond Ditmars' book, "Snakes of the World."

Weddings

The marriage of Miss Marjorie Ann Patmon, daughter of Mr. and Mrs. Charles Jordan Patmon of Lockeford, Cal., to Norman Charles Sullivan of Stockton, Cal., son of Mr. and Mrs. George Edward Sullivan of W. 61st pl., took place on Nov. 25 in St. Anne's church in Lodi, Cal. Mr. and Mrs. Sullivan were in California for the wedding. The bride attended the College of the Pacific, and Mr. Sullivan was graduated from the law school of De Paul university.

The marriage of Miss Jayne Bridges, daughter of Mr. and Mrs. Wilson E. Bridges of University City, Mo., to Lt. Walter P. Tedrahn of the army air forces, son of Mr. and Mrs. Hans Tedrahn of Chicago, took place on Nov. 23 in the chapel of the Church of St. Michael and St. George in St. Louis. The bride attended Gulf Park college and Washington university. Lt. Tedrahn, who studied at the University of Illinois and Northwestern university, will take his bride to his post in Liberal, Kas.

The marriage of Miss Violet Packard, daughter of Mr. and Mrs. Lyle Packard of Greenwood av., to Lt. William S. Scott of the army air forces, son of Mr. and Mrs. Ralph S. Scott of Luella av., will take place at 8 p. m. on Dec. 30 in Bond chapel on the University of Chicago campus. Miss Packard is a student at the University of Chicago and after the wedding will continue her course by home study. Lt. Scott, who is an instructor at Fort Leonard Wood, Mo., received his degree from the University of Illinois.

From Seattle, Wash., comes the announcement made by Mr. and Mrs. John Henry Pearce of the marriage Nov. 25 of their daughter, Lt. Ruth Curtis of the WAC, to Maj. Paul Agnew Conley of the army air forces, son of Mrs. T. J. Conley of Jonquil terr. and the late Dr. Conley. The ceremony took place in the chapel at Bolling field, Washington, D. C., where both Maj. Conley and his bride are stationed with the air transport command.

Women Will Review Job Opportunities in Transportation

The first in a series of meetings called by the women's executive committee of the Office of Public Instruction to review job opportunities will be held at 12:15 p. m. on Wednesday in the Merchants and Manufacturers club rooms. The session, which is to be preceded by luncheon, will be devoted to study of qualifications and opportunities in the transportation field.

A detailed survey of every job held by girls and women in air lines, motor, railroad, and steamship companies was made in 1941 by women from 102 transportation companies. The committee's intention at Wednesday's meeting is to have the 1941 report revised to include all additional information developed with the war's progress, Mrs. Anne V. Zinser, chairman, explained.

Other fields to be reviewed are insurance, banking and finance, food products, medicine, radio, and merchandising. Final reports are to be published by Vernon L. Nickell, state superintendent of schools, and distributed to schools and libraries.

R. J. Casey to Address Sigma Delta Chi Club

The Headline club of Sigma Delta Chi, journalism fraternity, will have Robert J. Casey as guest speaker at a dinner meeting on Friday at the Adventurers' club, 14 N. Michigan av. A newspaper man and war correspondent, Casey is author of "Such Interesting People," "Torpedo Junction," and other books. At Friday's gathering, he will describe the invasion of Normandy and war on the western front. The dinner will be prefaced at 6 p. m. with a ceremony at which Mr. Casey and several other Chicago newspaper and radio news men will be initiated.

Dramatic Review.

Ann Birk Kuper will give a dramatic review of "Jacobowsky and the Colonel" at a tea given by the Sisterhood of Anshe Emet synagog at 2 p. m. today in the synagog.

St. Vincent Society Spends $164,862 for Charity in Chicago

The sum of $164,862 was spent for charity during the last year by the Society of St. Vincent De Paul, it was reported yesterday at the annual meeting of the society in the Palmer House when the society's work was reviewed. Archbishop Samuel A. Stritch greeted representatives from 190 Roman Catholic parishes where conferences of the society are organized.

Twelve hundred fifteen families in the archdiocese were aided, and a total of 3,271 individuals. William J. Ford, president of the archdiocesan society, told of plans for the celebration next year of the centenary of the founding of the society. A demonstration is scheduled on the lake front.

The society was founded in Paris by eight students. The Chicago society was founded in 1858.

Thru the Looking Glass

It's perfectly true that women are always eager to own and to use lovely cosmetics. But it's not quite true that you can select creams and lotions rather haphazardly and expect women to regard them as the perfect gift.

The more a woman likes cosmetics the more likely she is to know rather a great deal about them—and certainly to have strong likes and dislikes. She may like just one thing in one line or she may prefer one line above all others. Presenting her with creams is a risky business unless you know her tastes.

A bit of detective work may reveal them, in which case you can select liquefying cleansing cream, if that's to her taste, instead of the heavier kind, or a foundation that's exactly what she chooses to use. Above all, you can be certain that the brand name the preparations bear is one she approves. Barring the possibility of finding out what her preferences are, you'd better choose carefully and stick to items in a line that are rather specialized.

Hand cream, for example, or hand lotion of almost any brand is acceptable to all women. But our honest advice is that when you select lipsticks, face powders, eye creams, night creams, or foundations you'd be wise to be very sure of her habitual choices in such things. If you know what she uses your job is easy.

ELEANOR NANGLE.

A young Mother speaks About Safety in Childbirth

1 "My baby was born in a modern hospital. So I know how fussy *they* are about infection. And I've decided to help protect him from contact with germs the hospital way—with Lysol."

2 Babies born at home need the same protection. Disinfect bed, floor, etc., with *Lysol solution of 2½ tablespoons to a gallon of water.* Have on hand for doctor, nurse or licensed midwife.

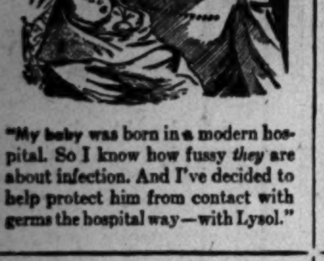
3 Proof of Lysol's effectiveness is its wide use by many hospitals in delivery rooms and baby wards. Help guard your baby against contact with disease germs. Clean with Lysol!

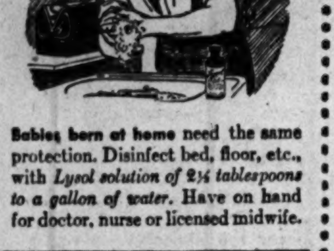
4 For required solutions of Lysol for fighting the risk of infection in childbirth see directions with every bottle

DISINFECT • CLEAN DEODORIZE WITH Lysol

Copr. 1944, by Lehn & Fink Products Corp.

Are you letting your spare tires go to WAIST?

Smart clothes can't hide a roly-poly midriff. Don't miss the fun of having a streamlined figure by letting your chassis get out of shape. Resolve now to trim inches from hips, waist, thighs while you boost vitality and promote good posture . . . *The Easy Stauffer Way.* It's new . . . different . . . fun!

Try It—FREE

Experience the thrill of a complete introductory treatment without cost or obligation. Phone today for your appointment.

Phone: Franklin 0340

STAUFFER SYSTEM
219 No. Michigan Ave.
Open Evenings
4 Week Course $12.00

[ADVERTISMENT]

A CHALLENGE To Women With GRAY HAIR

Safely Color Faded, Gray Hair with NOURISHINE . . . at about ½ the cost

You, too, can have gloriously beautiful hair, free from GRAY and with a lovely tone, soft and lustrous, in the privacy of you home — with professional-looking results. NOURISHINE acts gradually to impart youthful color. Closest friends can't detect your secret. NOURISHINE cleanses scalp, beautifies the hair and will not wash nor rub off.

TRY NOURISHINE AT OUR EXPENSE

Ask your druggist for the ECONOMICAL 8-oz. size of NOURISHINE for $1.25 and if you are not satisfied that NOURISHINE does all we claim, return the bottle and your druggist will refund your money. For better results we recommend NOURISHINE SHAMPOO 50c

SOLD AT ALL DRUG COUNTERS

Write for Free Booklet

NOURISHINE SALES CO., Hollywood 38, Cal.

DOWNTOWN

Bob HOPE IN SAMUEL GOLDWYN'S The PRINCESS and the PIRATE in Technicolor!

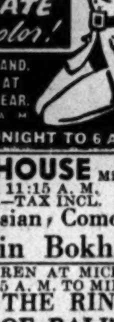

WOODS RAND. AT DEAR. CONTINUOUS FROM 7:45 A. M.
LATE SHOWS! MIDNIGHT TO 6 A.M.

World PLAYHOUSE 410 S. Mich. Ave. CONT. FROM 11:15 A. M. 35c to 1 P. M.—TAX INCL.
A Spicy Russian Comedy "Adventure in Bokhara"

STUDIO VAN BUREN AT MICHIGAN 10:45 A. M. TO MIDNITE
"KINGS OF THE RING" "VIRGINS OF BALI"

DOWNTOWN | DOWNTOWN

★ ★ ★ ★ ★ ★ ★ BUY WAR BONDS IN Balaban & Katz Theaters

CHICAGO — Marg't O'BRIEN • Chas. LAUGHTON • Rob't YOUNG "Canterville GHOST" MGM's riot — IN PERSON ARTIE SHAW with his NEW SWING BAND — Open 9:30 a.m. Pr. Ch. 12 and 5 Late Show 9:40 p.m. LAST 4 DAYS

UNITED ARTISTS — ABBOTT & COSTELLO MARILYN MAXWELL JIMMY DORSEY and his ORCHESTRA "LOST IN A HAREM" MGM's riot — EXTRA! "PROUDLY WE SERVE" — Open 8:45 a.m. Pr. Ch. 12 and 5 Late Feat. 10:25 p.m.

STATE-LAKE — David O. Selznick's "SINCE YOU WENT AWAY" CLAUDETTE COLBERT JOSEPH COTTEN JENNIFER JONES SHIRLEY TEMPLE MONTY WOOLLEY LIONEL BARRYMORE — Open 8:45 a.m. Pr. Ch. 12 and 5 Late Feat. 10:05 p.m.

ROOSEVELT — Dorothy LAMOUR Eddie BRACKEN Gil LAMB with BARRY SULLIVAN Paramount's Musical "Rainbow Island" in Technicolor — Open 8:45 a.m. No one seated last 10 minutes of picture!

GARRICK — Linda DARNELL Lynn BARI Jack OAKIE BENNY GOODMAN & BAND "SWEET and LOW-DOWN" 20th Century-Fox hit — plus LAUREL & HARDY "BIG NOISE" — 7:45 a.m. to 3:20 a.m. Last Feature 2 a.m.

★ BUY WAR BONDS ★ BUY WAR BONDS ★

DOWNTOWN

BUY BONDS at RKO THEATERS

RKO PALACE RANDOLPH AT LA SALLE Open 8:45 A. M.

MURDER! EDWARD G. ROBINSON JOAN BENNETT "The Woman in the Window" — BOB CROSBY in "MY GAL LOVES MUSIC" with GRACE McDONALD

RKO GRAND CLARK NEAR RANDOLPH Open 8:45 A. M.

IT'S HORROR In Technicolor FOSTER BEY KARLOFF "The CLIMAX" — PLUS CO-FEATURE "MY PAL WOLF" — SHARYN MOFFETT JILL ESMOND

McVickers MAD.-STATE OPEN 8:45 a. m. 39c to 1 p. m. 55c to 6:30 plus tax — Jean Arthur Lee Bowman Chas. Coburn in "The Impatient Years" Charley Grapewin — CARMEN MIRANDA DON AMECHE WILLIAM BENDIX "GREENWICH VILLAGE" VIVIAN BLAINE

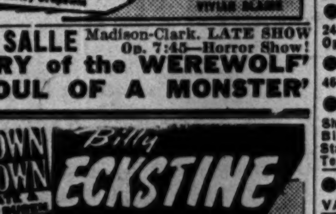

LA SALLE Madison-Clark. LATE SHOW Op. 7:45—Horror Show! 'CRY of the WEREWOLF' 'SOUL OF A MONSTER'

DOWN TOWN STATE & VAN BUREN — Billy ECKSTINE HIS VOICE, ORCHESTRA AND OWN BIG SHOW — SCREEN "END OF THE ROAD"

NORTH

BUY THE 6TH WAR LOAN BONDS at all Balaban & Katz Theaters

BALABAN & KATZ UPTOWN BROADWAY AT LAWRENCE — Sts. 2:00—Barbara Stanwyck, Fred MacMurray & EDW. G. ROBINSON "DOUBLE INDEMNITY" Eleanor Powell Dennis O'Keefe "SENSATIONS of 1945"

GRANADA Open 1:30 WM. BENDIX, "ABROAD WITH TWO YANKS" & JACK HALEY, Harriet Hilliard, "TAKE IT BIG"

RIVIERA Open 1:30 DONALD O'CONNOR "MERRY MONAHANS" & JON HALL, "SAN DIEGO, I LOVE YOU"

NORSHORE Howard-Clark; PANTHEON Sheridan-Wilson — INGRID BERGMAN CHARLES BOYER JOSEPH COTTEN "GASLIGHT"

BELMONT Lincoln-Ashland — ANN SAVAGE & A BEVY OF BEAUTIES "Ever Since Venus"

CENTURY Clark-Diversey — Joyce Reynolds, Robt. Hutton "JANIE"

NORTOWN Western-Devon — Maria Montez, Jon Hall "GYPSY WILDCAT"

HOWARD VAN JOHNSON, Gloria DeHaven "TWO GIRLS & A SAILOR" Plus Fibber McGee & Molly, "HEAVENLY DAYS"

LAKESIDE JEAN PARKER, Edmund Lowe "OH! WHAT A NIGHT" & RICHARD ARLEN, "STORM OVER LISBON"

COVENT BOB CROSBY, FAYE McKENZIE "SINGING SHERIFF," plus Ruth TERRY, Donald 'Red' Barry, "MY BUDDY"

CINE' Open 6:15 Deanna Durbin, Gene Kelly "CHRISTMAS HOLIDAY" Plus BASIL RATHBONE, "PEARL OF DEATH"

● SHERIDAN 4058 Sher. 'DRAGON SEED' with Katharine HEPBURN, Walter HUSTON "BONNIE LASSIE"—Musical in Technicolor!

● VOGUE 3812 Bdwy. SPENCER TRACY "SEVENTH CROSS" and "HENRY ALDRICH'S LITTLE SECRET"

● DEVON 6225 Bdwy.; ● N. CENTER 4031 Lincoln — VAN JOHNSON | GRACIE ALLEN "2 GIRLS & A SAILOR" Heart-Breaking Drama! "MY BUDDY"

● MODE 3912 Sher. "PERILS of the JUNGLE" "BLONDE from SINGAPORE" CHESTER MORRIS, "THE WRECKING CREW"

● 400 6746 Sheridan—BETTE DAVIS Claude Rains, "MR. SKEFFINGTON" PHIL BAKER, "TAKE IT OR LEAVE IT"

● BIOGRAPH 2433 Lincoln Open 12:45; ● DAVIS 4614 Lincoln Open 1:30; ● VIC Open 1:30 Sheff.-Belm. — PAULETTE GODDARD Barry Fitzgerald | Sonny Tufts "I LOVE A SOLDIER" DON AMECHE | DANA ANDREWS "WING & A PRAYER"

Biograph Starts Tomorrow SONG of BERNADETTE

● BUCK'M 3319 N. Clark "Crime Does Not Pay" "BRAZIL TODAY" VAN JOHNSON, "TWO GIRLS & A SAILOR"

● ARGMORE 1040 Argyle "ANDY HARDY'S BLONDE Trouble" Van Johnson, "3 Men in White," Lionel Barrymore

The ESQUIRE "JANIE" JOYCE REYNOLDS, EDWARD ARNOLD And THE ESQUIRE HOUR Feature at 1:15, 3:30, 5:45, 8:00, 10:20

Cinema CHICAGO AT MICHIGAN — review 7:50—9:55 feature 6:15 8:20—10:25 Robert Montgomery "Mr. and Mrs. Smith"

ADELPHI 7074 N. Clark—Rog. Pk. 1039 Open 6—25c to 6:30 BETTE DAVIS "MR. SKEFFINGTON" "TAKE IT OR LEAVE IT" PHIL BAKER

LANE COURT Op. 1:30—Armitage at Clark Barry Fitzgerald, Paulette Goddard, Sonny Tufts, "I LOVE A SOLDIER" Also "BLONDIE'S BLESSED EVENT"

WINDSOR 1225 N. Clark—OPEN 1:30 FIBBER McGEE & MOLLY "HEAVENLY DAYS" & VAN JOHNSON, JUNE ALLYSON, "TWO GIRLS & A SAILOR"

BRYN MAWR At Bryn Mawr "L". Op. 1 Paulette Goddard, Sonny Tufts, Barry Fitzgerald, "I LOVE A SOLDIER" & DON AMECHE, "WING AND A PRAYER"

COED 1330 Morse. Starts Tom. 1st Rogers Park Showing "HER PRIMITIVE MAN" Albritton—Paige—Benchley Basil Rathbone, "SCARLET CLAW"

SURF Dearborn at Division. GINGER ROGERS, FRED ASTAIRE "Story of Vernon & Irene Castle" & Surf Digest Feature at 6:45, 8:33 & 10:21 P. M.

CALO 5404 N. Clark. Open 5:00 Sonny Tufts 'I Love a Soldier' "WING AND A PRAYER"

RIDGE 1550 Devon—Op. 1:30—3 HITS JACKIE COOPER, "GLAMOUR BOY" 'IN OLD CALIFORNIA' & 'BAHAMA PASSAGE'

DE LUXE 1141 Wilson—Paulette Goddard, Sonny Tufts, 'I LOVE A SOLDIER' 'Wing and a Prayer,' Don Ameche, Dana Andrews

ROSEWOOD 1823 Montr. 3 Feats. Sts. 5:30 LAUREL & HARDY, 'Bees Hunks,' 'Man from Frisco,' 'Find the Blackmailer'

SOUTH

BUY AN EXTRA WAR BOND TODAY AT WARNER BROS. THEATERS SOUTH SIDE'S FINEST ENTERTAINMENT

AVALON 79th-Stony—Free Parking Open 1:30—Don Ameche "GREENWICH VILLAGE" Jean Arthur, "THE IMPATIENT YEARS"

CAPITOL 79th-Hals.—Free Parking Open 1:30—Jon Hall "GYPSY WILDCAT" Chas. Boyer, Ingrid Bergman, "GASLIGHT"

STRATFORD 63d-Hals. Joyce Reynolds Edw. Arnold, "JANIE" Billy Gilbert, "THREE OF A KIND"

BEVERLY 95th-Ashland—Free Parking Lena Horne, Gloria DeHaven, Van Johnson, "TWO GIRLS AND A SAILOR"

JEFFERY 71st-Jeffery; OGDEN 63rd-Ashland — Van Johnson "TWO GIRLS & A SAILOR" Laff Hit! "HENRY ALDRICH'S LITTLE SECRET"

RHODES 79th-Rhodes; HIGHLAND 79th-Ashland — Spencer Tracy "7th CROSS" Laff Hit! "HENRY ALDRICH'S LITTLE SECRET"

GROVE "TWO GIRLS AND A SAILOR" Laff Hit! "HEAVENLY DAYS"

SHORE 75th-Kingston; FROLIC 55th-Ellis — Paulette Goddard Sonny Tufts "I LOVE A SOLDIER" Don Ameche Dana Andrews "WING & A PRAYER"

COSMO Thriller! "PEARL OF DEATH" Plus "OH! WHAT A NIGHT"

HAMILTON 71st-Pax.—Tyrone Power "JOHNNY APOLLO" Jean Arthur, "DEVIL AND MISS JONES"

OAKLAND "WING AND A PRAYER" "PEARL OF DEATH"

"MET" "CHRISTMAS HOLIDAY" Plus "PEARL OF DEATH"

BUY THE 6TH WAR LOAN BONDS at all Balaban & Katz Theaters

BALABAN & KATZ TIVOLI COTTAGE GROVE AT 63rd — Open 1:30—LANA TURNER, JOHN HODIAK 'MARRIAGE IS A PRIVATE AFFAIR' WM. BENDIX Dennis O'Keefe "Abroad with 2 Yanks"

BALABAN & KATZ SOUTHTOWN 63rd ST NEAR HALSTED — Open 1:30—JEAN ARTHUR, LEE BOWMAN 'The IMPATIENT YEARS' DON AMECHE WM. BENDIX 'GREENWICH VILLAGE'

TOWER INGRID BERGMAN, CHARLES BOYER, "GASLIGHT," and Joyce REYNOLDS, Robt. Hutton, "JANIE"

MARYLAND Van Johnson, Gloria DeHaven "TWO GIRLS & A SAILOR" Plus Fibber McGee & Molly, "HEAVENLY DAYS"

REGAL Katharine Hepburn, Turhan Bey, Walter Huston, Akim Tamiroff "DRAGON SEED," plus Ann SOTHERN, John HODIAK in "MAISIE GOES TO RENO"

★ V Open 1:30—Thrill Show! Boris Karloff "DR. MANIAC," "Man with 100 Faces" Wild Bill Elliott, "BULLETS FOR BANDITS"

★ ARK Op. 12:30. Mystery Show! Geo. Sanders "Saint in London," "Close Call for Ellery Queen," Julie Bishop, "ESCAPE from CRIME"

★ SUN "SECRETS OF A COED," "LADY SCARFACE," "Delinquent Daughters"

★ WOODLAWN Open 12:30. "Deerslayer" "FOREST RANGERS" Fred MacMurray, "Case of the Screaming Bishop"

★ RAY Greatest Thriller of All Time! "KING KONG" Bruce Cabot, Robt. Armstrong, "Invisible Killer"

PICCADILLY Ingrid Bergman—Charles Boyer "GASLIGHT" Ann Savage, Ross Hunter "EVER SINCE VENUS"

HARPER Paulette Goddard, Sonny Tufts, "I LOVE A SOLDIER" "STORM OVER LISBON"

HYDE PARK Carole Lombard, Brian Aherne "VIGIL IN THE NIGHT"

KIMBARK 6240 Kimbark Av. Op. 12:30 P.M. ROY ROGERS "IDAHO" M. HUNT R. Carlson 'AFFAIRS of MARTHA' "FIND THE BLACKMAILER"

COMMERCIAL 9150 Commercial. Op. 11:30 Fibber McGee & Molly EUGENE PALETTE, "HEAVENLY DAYS" & VAN JOHNSON, "TWO GIRLS AND A SAILOR"

KEN PAT O'BRIEN, CAROLE LANDIS "SECRET COMMAND" EDWARD G. ROBINSON—RUTH WARRICK "MR. WINKLE GOES TO WAR"

RAMOVA TODAY—ONE FEATURE "2 GIRLS AND A SAILOR" Mon., Tues., Wed. "2 Girls & a Sailor" plus 35th-Halsted. "Henry Aldrich's Little Secret"

MICHIGAN 55th-Mich.—LENA HORNE HARRY JAMES & BAND VAN JOHNSON, "TWO GIRLS & A SAILOR" "FIND THE BLACKMAILER" & Latest News!

COLONY 59th-Kedzie—JIMMY LYDON "HENRY ALDRICH'S Little Secret" JUNE ALLISON, "2 GIRLS AND A SAILOR"

LEX 1162 EAST 63rd STREET—OPEN 12:30 Deanna Durbin, "CHRISTMAS HOLIDAY" Eric Von Stroheim, V. Ralston, 'Storm Over Lisbon'

STATE 11020 S. Michigan—Spencer Tracy "SEVENTH CROSS" J. Lydon, 'HENRY ALDRICH'S LITTLE SECRET'

JACKSON PK. Don Ameche, Dana Andrews "WING AND A PRAYER" B. Fitzgerald, P. Goddard, "I LOVE A SOLDIER"

CHELTEN 79th-Exchange—"TARGET JAPAN" E. G. Robinson, "Mr. Winkle Goes to War," Pat O'Brien, C. Landis, 'Secret Command'

PARK 3955 S. Pkwy.—CAROLE LANDIS Pat O'Brien, "SECRET COMMAND" EDW. G. ROBINSON, "Mr. Winkle Goes to War"

HARVARD 63RD-HARVARD—CARTOON D. Ameche, "Wing & a Prayer" Paulette Goddard, Sunny Tufts, "I Love a Soldier"

CORAL 95th-Cicero. Op. 6—Free Parking Deanna Durbin, Gene Kelly "Christmas Holiday" & Allan Jones, 'Sing a Jingle'

MARQUETTE 63d-Ked.—Michael O'Shea "MAN FROM FRISCO" Don Ameche, Charles Bickford, 'Wing & a Prayer'

★ ★ ★ ★ ★ ★ ★ Darryl F. Zanuck's WILSON in TECHNICOLOR Directed by HENRY KING 20 Written by LAMAR TROTTI 8th WEEK! Op. 8:45 a.m. Last Show 10:25 p.m. APOLLO THEATER RANDOLPH AT CLARK Theater Leased by 20th Century-Fox for this Special Engagement ★ ★ ★ ★ ★ ★ ★

TONIGHT 7:30 P. M. 7 EXTRA ACTS OF AMATEUR VAUDEVILLE Plus Regular Stage & Screen Show — ORIENTAL RANDOLPH NR. STATE OPEN 10 A.M. 37c to 1 46c to 6:30 plus tax — STAGE ART KASSEL and Kassels-in-the-Air ORCHESTRA Marion Hutton FOLIE MILLER Extra Added Buddy Lester — Screen DONALD O'CONNOR PEGGY RYAN JACK OAKIE ANN BLYTH "The Merry Monahans"

MONROE MONROE at DEARBORN LATEST NEWS LINDA DARNELL, GEORGE SANDERS in "SUMMER STORM" ALSO "BABES ON SWING STREET"

CLARK Clark at Mad. Latest News Midnite Show LAIRD CREGAR in "THE LODGER" Also "THREE OF A KIND"

NORTHWEST

BUY THE 6TH WAR LOAN BONDS at all Balaban & Katz Theaters

BALABAN & KATZ HARDING MILWAUKEE AT SAWYER — Op. 1:45—WILLIAM BENDIX, HELEN WALKER "ABOARD WITH 2 YANKS" & JACK HALEY HARRIET HILLIARD "TAKE IT BIG"

CONGRESS Open 1:45; GATEWAY Open 1:45 — Joyce Reynolds, Robt. Hutton "JANIE" Maria Montez, Jon Hall "GYPSY WILDCAT"

TERMINAL Open 1:45—VAN JOHNSON in "2 GIRLS AND A SAILOR" & BOB CROSBY, "SINGING SHERIFF"

CRYSTAL Open 1:45; BILTMORE Open 1:45; BELPARK Open 1:45 — VAN JOHNSON GLORIA DeHAVEN HARRY JAMES & BAND "TWO GIRLS AND A SAILOR" FIBBER McGEE & MOLLY "HEAVENLY DAYS"

Will Rogers Open 1:45—Paulette Goddard "I LOVE A SOLDIER" Don Ameche, D. Andrews, "Wing and a Prayer"

PORTAGE Open 1:45; DRAKE Open 1:45 — Deanna Durbin, Gene Kelly "Christmas Holiday" & Basil Rathbone "PEARL OF DEATH"

ADMIRAL Open 1:45—DANNY KAYE in Technicolor! "UP IN ARMS" Edw. G. Robinson, "Mr. Winkle Goes to War"

● LIBERTY 3705 Full.—TWO CARTOONS! HUGH HERBERT COMEDY! BOB STEELE, "UTAH KID," HOOT GIBSON BUSTER CRABBE, "WILD HORSE PHANTOM"

● EMBASSY 3940 W. Fullerton; ● IRVING 4003 Irving Park — PAULETTE GODDARD Barry Fitzgerald | Sonny Tufts "I LOVE A SOLDIER" DON AMECHE "WING & A PRAYER"

● AVON 3327 Full. Op. 5:30—Mickey Rooney "ANDY HARDY'S Blonde Trouble" VAN JOHNSON, "THREE MEN IN WHITE"

● CROWN 1607 W. Div.—Open 10 A. M. "THREE OF A KIND" VAN JOHNSON, "TWO GIRLS & A SAILOR"

MONT CLARE GRAND AVE. INGRID BERGMAN CHARLES BOYER "GASLIGHT" ANN SOTHERN—JOHN HODIAK 'MAISIE GOES TO RENO'

TIFFIN "2 Girls and a Sailor" JUNE ALLYSON—VAN JOHNSON Fibber McGee and Molly "HEAVENLY DAYS"

GRAND 3433 W. North Ave. Eric Von Stroheim "STORM OVER LISBON" PAULETTE GODDARD—SONNY TUFTS "I LOVE A SOLDIER"

ALAMO 3639 CHICAGO AV.—MAT. DAILY Harry James, Gracie Allen Van Johnson Gloria De Haven 'Two Girls and a Sailor' Fibber McGee and Molly, "HEAVENLY DAYS"

MILFORD 3319 N. Pulaski—Op. 5:30 Edw. G. Robinson, "MR. WINKLE GOES TO WAR" & Pat O'Brien, CAROLE LANDIS in "SECRET COMMAND"

LOGAN Milwaukee-Sawyer—OPEN 1:30 Paulette Goddard, "I Love a Soldier" Don Ameche, Dana Andrews, 'WING & A PRAYER'

DALE 2860 Milwaukee—Danny Kaye, Dinah Shore, "UP IN ARMS" in Technicolor & "FIND THE BLACKMAILER"

PAULINA 1339 N. Paulina—Danny Kaye, Dinah Shore, "UP IN ARMS" Ed. G. Robinson, "Mr. Winkle Goes to War"

RIVOLI 4280 Elston. Open 5:30. EDW. G. ROBINSON "Mr. Winkle Goes to War" Danny Kaye and Dinah Shore, "UP IN ARMS"

E. A. R. 6839 Went. Op. 5:45. Edw. G. Robinson "MR. WINKLE Goes to WAR" & Pat O'Brien, Carole Landis, "SECRET COMMAND"

HIGHWAY 63rd-Western—Eric Von Stroheim "STORM OVER LISBON" PAULETTE GODDARD, "I LOVE A SOLDIER"

WEST

BUY THE 6TH WAR LOAN BONDS at all Balaban & Katz Theaters

BALABAN & KATZ MARBRO MADISON NEAR CRAWFORD — Open 1:45—Barbara Stanwyck, Fred MacMurray "DOUBLE INDEMNITY" Eleanor Powell Woody Herman 'Sensations of 1945'

PARADISE Open 1:45—Ingrid Bergman, Charles Boyer, "GASLIGHT" & Galaxy of Gals! "EVER SINCE VENUS"

CENT. PK. Open 1:45—VAN JOHNSON in "2 GIRLS AND A SAILOR" Plus BOB CROSBY, "SINGING SHERIFF"

SENATE Open 1:45; STATE Open 1:30; MANOR Open 1:30 — VAN JOHNSON GLORIA DeHAVEN HARRY JAMES & BAND "TWO GIRLS AND A SAILOR" FIBBER McGEE & MOLLY "HEAVENLY DAYS"

● AMERICAN 8 No. Ashland; ● B'DY STR'D 1641 W. Roosevelt — VAN JOHNSON | LENA HORNE HARRY JAMES & Band '2 GIRLS & A SAILOR' —Also— "BRAZIL TODAY" & BUGS BUNNY!

● JOY 1611 W. Roose.—"BLACK ARROW" "THE RUBBER RACKETEERS" "CRIMINAL INVESTIGATOR," Ricardo Cortez

● CRAWFORD 19 S. Crawford Avenue "OH! WHAT A NIGHT" "STORM OVER LISBON," RICHARD ARLEN

● BYRD Mad.-Cic.—PAULETTE GODDARD Sonny Tufts, "I LOVE A SOLDIER" Don Ameche, "WING & A PRAYER," D. Andrews

● WEST END 121 N. Cicero—CARTOON! "DANGER FLIGHT" LEO GORCEY, 'ANGELS with BROKEN WINGS'

4 STAR 2418 Mad. Comedy—Cartoon Barry Fitzgerald 5 HITS Paulette GODDARD SONNY TUFTS "I Love a Soldier" EDMUND LOWE, "OH WHAT A NIGHT"

MARSHALL SQ. 2875 Cermak Rd. Op. 1 Van Johnson, "2 GIRLS & A SAILOR," Eddie Foy Jr., "TAKE THE AIR"

LINDY 1710 W. Mad.—BOB STEELE "ARIZONA GUN FIGHTERS" ROY ROGERS, "Old Cheyenne," Gabby Hayes

CENTURY 1421 W. Mad.—GENE AUTRY Smiley Burnette, "So. of Border" "Behind the News," Lloyd Nolan, "Jungle Killer"

MADLIN 1910 W. Madison DEAD END KIDS "Neath Brooklyn Bridge" 'Old California,' John Wayne, 'Defective Detective'

IMPERIAL "STORM OVER LISBON," plus Don Ameche "Wing & a Prayer"

● ● SUBURBAN ● ●

NO MAN'S LAND

TEATRO Open 6:15—25c to 6:30 Ann Sothern, John Hodiak "MAISIE GOES TO RENO" Charles Boyer Ingrid Bergman "GASLIGHT"

HIGHLAND PARK

ALCYON 'Two Girls and a Sailor' VAN JOHNSON—JUNE ALLYSON F. McGee & Molly "Heavenly Days" Eugene Pallette

GLENCOE

GLENCOE Open 6:15—25c to 6:30 Spencer Tracy, Signe Hasso "SEVENTH CROSS" Added—Travel—Cartoon—Latest News

WILMETTE

WILMETTE Open 6:15—25c to 6:30 Van Johnson, Gloria DeHaven, "TWO GIRLS AND A SAILOR" & Fibber McGee and Molly, 'Heavenly Days'

EVANSTON

B&K VARSITY Sts. 2 JEAN ARTHUR "Impatient Years" Plus DON AMECHE, "GREENWICH VILLAGE"

B&K VALENCIA Sts. 1:45 DEANNA DURBIN 'Christmas Holiday' Plus BASIL RATHBONE, "PEARL OF DEATH"

CORONET Sts. 6:30 SIDNEY TOLER, "CHAN IN SECRET SERVICE" & ROY ROGERS, "HANDS ACROSS the BORDER"

FOREST PARK

FOREST Spencer Tracy "Seventh Cross" Drs. Op. 1—Fibber McGee & Molly, 'Heavenly Days'

ELMWOOD PARK

ELM 7540 Grand. Op. 5 P. M. Eric Von Stroheim Vera Ralston, "STORM OVER LISBON" EDMUND LOWE, "OH! WHAT A NIGHT"

ELMHURST

YORK VAN JOHNSON, GLORIA DE HAVEN "TWO GIRLS AND A SAILOR" FIBBER McGEE & MOLLY, "HEAVENLY DAYS"

VILLA PARK

VILLARD Burma Travelog, 'Dangerous Journey' DANNY KAYE "UP IN ARMS"

● ● SUBURBAN ● ●

MAYWOOD

LIDO OPEN 12:30 INGRID BERGMAN CHARLES BOYER "GASLIGHT" JOYCE REYNOLDS EDWARD ARNOLD "JANIE"

AUSTIN

PLAISANCE Pat O'Brien, Carole Landis LAST DAY! "Secret Command" ALICE FAYE F. MacMurray, R. Greene "Little Old New York"

AUSTIN Three Features—JOAN DAVIS "BEAUTIFUL BUT BROKE" John Payne, D. Morgan, "TEAR GAS SQUAD" H. Fonda, J. Bennett, "WILD GEESE CALLING"

SYMPHONY 4937 Chicago—Don Ameche, "WING AND A PRAYER" DEANNA DURBIN, "CHRISTMAS HOLIDAY"

PARK BETTE DAVIS 'Mr. Skeffington' 5960 Lake. "TAKE IT OR LEAVE IT"

B&K IRIS Op. 6:00—PAULETTE GODDARD "I LOVE A SAILOR" DON AMECHE, "WING AND A PRAYER"

ROCKNE 5825 W. Division — PAT O'BRIEN Open 6 P.M. "The Secret Command" "MAN FROM FRISCO," "Find the Blackmailer"

PARK RIDGE

PICKWICK Open 6 P. M.—June Allyson, Van Johnson, "TWO GIRLS AND A SAILOR" & Fibber McGee and Molly, "HEAVENLY DAYS"

DES PLAINES

DES PLAINES Op. 6 P. M.—June Allyson, Van Johnson "TWO GIRLS AND A SAILOR" & Fibber McGee and Molly. "HEAVENLY DAYS"

OAK PARK

LAMAR Mar.-Lake 'L'—GEO. SANDERS Linda Darnell, "SUMMER STORM" Ann Sothern, "Maisie Goes to Reno," John Hodiak

LAKE Lake & Marion—SPENCER TRACY Signe Hasso, "SEVENTH CROSS" "HENRY ALDRICH'S LITTLE SECRET"

BERWYN

B&K BERWYN VAN JOHNSON "2 GIRLS and a SAILOR" Fibber McGee & Molly, "HEAVENLY DAYS"

LA GRANGE

B&K LA GRANGE Van Johnson, "TWO GIRLS and a SAILOR" Fibber McGee & Molly, "HEAVENLY DAYS"

BLUE ISLAND

NEW LYRIC Open 1:30 VAN JOHNSON, GLORIA DeHAVEN in "TWO GIRLS AND A SAILOR"

GLEN ELLYN

GLEN DEANNA DURBIN, GENE KELLY "CHRISTMAS HOLIDAY" DON AMECHE, "WING AND A PRAYER"

DOWNERS GROVE

TIVOLI Open 6:30—Fibber McGee and Molly "HEAVENLY DAYS" V. Johnson, G. DeHaven, "Two Girls and a Sailor"

Serve Broiled Grapefruit on Cold Mornings

Ration Roundup

PROCESSED FOODS — Blue stamps A8 thru Z8, A5 thru Z5, and A2, B2 [book 4],10 points each, good indefinitely.

MEATS, CHEESE, FATS, CANNED MILK—Red stamps A8 thru Z8 and A5 thru S5 [book 4], 10 points each, good indefinitely. Next stamps valid Dec. 31.

SUGAR—Sugar stamps 30 thru 34 [book 4], 5 lbs. each, good indefinitely. Sugar stamp 40, 5 lbs. for canning, expires Feb. 28, 1945.

SHOES—Airplane stamps 1, 2, 3 [book 3], each good for one pair indefinitely.

FUEL OIL—Coupons 4 and 5 [1943-'44 period] good thru Aug. 31, 1945. Coupons 1 [1944-'45 period] good thru Aug. 31; coupons 2 and 3 valid Dec. 16 thru Aug. 31.

GASOLINE—Coupons 13 in A books expire Dec. 21.

WASTE FATS—Each pound worth 2 red ration points and 4 cents.

BY MARY MEADE.

[Copyright: 1944: By The Chicago Tribune.]

The Florida grapefruit crop suffered more damage from the recent hurricane than other citrus fruit crops, for heavier fruit is more vulnerable to high winds. Fewer Florida grapefruit are coming to market; the supply is adequate, not generous.

Army purchases of fresh grapefruit amount to 40 per cent of the crop left by the hurricane. Most of this fruit will be canned and shipped to our fighters as drinkable vitamin C.

Buy grapefruit for heaviness, not size alone. The heavier, the juicier.

When you serve grapefruit halves, prepare them with less waste by cutting around each section along membrane and skin. If you run the grapefruit knife all around the fruit you loosen the sections, but leave much of the meat and juice next to the skin.

Try broiling grapefruit on chilly mornings. Cold fruit may make you shiver more, but warm grapefruit is almost as comforting as a flannel robe! Broiled grapefruit is an adaptable dish, too, and serves equally well as appetizer or dinner dessert.

To broil grapefruit, cut out core, then loosen sections by cutting around each with a knife. Sprinkle each half with 1 tablespoon sugar [or use an equal amount of honey] and dot in several places with bits of margarine. A dash of cinnamon and nutmeg may be added if you like. Broil three or four inches from the heating unit for about 10 minutes and serve.

Sections of grapefruit may be sauteed in margarine and served as an accompaniment to meats. Or they may be browned in meat drippings. In either case you may like to add a sprinkle of brown sugar as the fruit is being heated.

There are other pleasant ways of eating grapefruit hot. Omit the margarine sometime and broil the fruit with a slice of bacon on top. Or fry pork sausage until about half cooked, break into pieces, and finish cooking atop the grapefruit, under the broiler.

Cold grapefruit and chilly juice are fine for summer, but I'm in favor of more hot grapefruit for winter weather.

Household Forum

—By Louise Bargelt

Mrs. Ed D., Chicago — If your hands perspire when you are sewing on delicate fabrics, bathe them in warm water and alcohol [or alcohol substitute]. I have done this often, and my hands don't soil delicate silks, chiffons, etc.

Mrs. Fred A., Evansville, Ind.—When I dry my clothes in the kitchen on stormy days I have my line hung as close to the ceiling as I can manage. Heat rises and the clothes dry a lot faster.

Mamie J., Louisville, Ky.—To repair a Turkish towel which has been cut by a razor blade, I sew a bit of net over the hole. The towel may never look quite the same but it still will be useful.

Please—Your Idea—Now!

WINNIE WINKLE
I'VE GOT TO DO SOME CHRISTMAS SHOPPING DURING MY LUNCH HOUR!
I DONE MOST OF MY CHRIS'MUS SHOPPIN' BUT I GOTTA GET SOMETHIN' FOR MY COUSIN GERTIE.. SOMETHIN' CHEAP!!
OH, DAISY! THAT'S NOT A NICE SPIRIT!
I CAN'T HELP IT! EVERY YEAR GERTIE GIVES ME TH' SAME THING ··· A PAIR OF CHEAP STOCKIN'S···
··AN' EVERY YEAR I PUT 'EM ON, AN' NO MORE'N I START TO WALK.. THEY RUN!!
HAROLD TEEN
HUMPH!
HUMPH!
WHAT GRIPES YOU, PANTYWAIST? PICK YOUR CHIN OFF TH' FLOOR··· AND GIVE!
CHICK CHILI AND GLAMOROUS CHOO-CHOO: GOT A FEUD ON— WOE IS ME!
SMITTY
PUFF
PUFF
PUFF
WELL, YOU WON YOUR BET WITH ME-- YOU GOT TO THE OFFICE ON TIME
OH, IT WAS EASY

Mothers Will Welcome Gifts for New Baby

BY GLADYS HUNTINGTON BEVANS.

[Copyright: 1944: By News Syndicate Co., Inc.]

Do you want to give a gift to a baby this Christmas? If it's a fairly new baby your gift should really be to its mother—something she will be able to use, something practical as well as attractive.

There are lots of charming and not too expensive things, which you will discover when you make your visit to your favorite store. And if you're inexperienced, never having had anything to do with babies, or if you've forgotten because yours are years and years past their bassinette days, there usually is a trained nurse in attendance who can give you good advice for your purchases. At least I have found this to be so.

Among the useful things are the following:

Hand-loomed and bound, or knitted and fringed, wool squares or shawls to hold the baby in, put over him in his bassinette, or to tuck over and around him after he is dressed for outdoors, are practical as well as pretty.

Sweaters and booties, knitted in soft white, blue, or pink, are useful and come in models that fit beautifully.

Babies aren't dressed up much these days, but a small silk jacket lined or even interlined usually is needed over a real dress for occasions—or the same sort of thing in a full length kimono wrapper.

Crib blankets and quilts are shown in a wide variety of colors and designs.

Invaluable is a "fitted" basket or tray, holding everything needed for the baby's bath: oil, cream, powder, soap, safety pins, etc.

Other suggestions include a bonnet or cap, several cotton flannel "receiving squares," several little knitted wrappers or nightgowns, a carriage robe, and the like.

Dainty Tablecloth

BY ELLEN BRUCE.

A small, square, crocheted tablecloth created in a filet pattern has a rose and butterfly motif which is dainty and graceful. This effective design also may be used for a table centerpiece. Fine, white cotton is the ideal medium in which to execute this handsome needlework piece.

For instructions in crocheting the square tablecloth, No. 936, send 10 cents in stamps or coin, plus 2 cents to cover mailing cost, to the Needlework Bureau, Chicago Tribune, 220 Fifth av., New York 1, N. Y.

Yes, Men Like Jewelry, but No Gaudy Item

BY REA SEEGER.

Contrary to opinions expressed by some, men do like jewelry, when it's unmistakably masculine, wearable, and unostentatious. This includes rings of wide and effective designs with crests or monograms, or even the jewel studded massive styles holding such fabulous stones as star rubies, cat's-eye, or great chunks of carnelian or lapis.

More functional items are cuff-links, the real or simulated pearl dress suit sets of studs and cuff links, and the every day cuff links made in either gold or silver. There are all kinds of semi-precious jeweled cuff links of virtually every color available, thus making any color contrast or blend easier with ties, pocket handkerchief, or suit itself.

Cigaret cases seldom fail to click with an exacting gentleman, and whether you send one in gold, silver, precious platinum, or even gold plate, each can be individualized with a replica of a personal signature engraved on the lid, or even a tiny sketch of some hobby. If the metal cigaret cases are beyond your cash limit, buy the fine pigskin and swank ostrich skin leathers and the dress wallets or cases of silk with or without gold or silver decorative corners.

Key chains, with a monogrammed disc, belt buckles, likewise monogrammed, and all the gadgets to hang on the end of a watch chain will be found in the Christmas showings in jewelry stores. Automatic lighters are available, but they take a princely sum to buy. The time honored sets of pen and pencil in gold or silver are other good gifts.

Tuesday Menu

BREAKFAST
Orange Juice
Oatmeal with Brown Sugar
Frosted Doughnuts
Milk Coffee

LUNCH
Baked Acorn Squash Stuffed with Pork Sausages
Celery
Enriched White Bread
Cup Cakes Milk

DINNER
Braised Beef Liver
American Fried Potatoes
Brussels Sprouts
Salad Bowl: Tomatoes, Green Pepper, Lettuce
Enriched White Bread
*Pumpkin Baked in Orange Shells
Milk Coffee or Tea

*See today's prize recipe for Pumpkin baked in Orange Shells.

Apron Fashions

Mother and daughter may have pinafores to match with the use of patterns 3681 and 3680. They are identical, with rickrack and ruffling trim, and heart pockets. Only the size range is different. The other pattern makes a trifle of an apron to toss over your frock when you prepare snacks, or to give away as a shower gift. Style No. 3681 is designed for sizes 6 to 14. Size 8 requires 2⅝ yards of 35-inch fabric with 3 yards of rickrack. Style No. 3680 is designed for sizes 10 to 40. Size 16 requires 3¼ yards of 35-inch fabric with 3¾ yards of rickrack. Style No. 3862 is designed for one size requiring ¾ yard of 35-inch fabric. Each pattern is 10 cents, plus 2 cents for mailing.

Order Clotilde patterns from Chicago Tribune, P. O. Box 537, Grand Central Annex, NEW YORK CITY. Print name and address; state size. Each pattern is 10 cents, plus 2 cents for mailing. The winter fashion book, on sale at Tribune Public Service offices, is 15 cents, 18 cents if ordered by mail with a pattern.

Goren on Bridge - - - By Charles H. Goren

ANSWERS TO SATURDAY'S QUIZ.

Q. 1—As South you hold:
♠Q 10 4 ♥6 5 ♦7 6 3 ♣A K 6 3 2
The bidding has proceeded:

North	East	South	West
1 spade	Pass	2 clubs	Pass
3 diamonds	Pass	?	

What do you bid now?

A.—Two spades. You have a fairly good hand but not good enough to guarantee game. The temptation to jump to three spades in order to avoid giving a mere preference should be resisted. Partner should realize you have a fairly good hand when you were willing to increase the contract. If he wishes to test you out he should try three spades which you will gladly carry to four.

Q. 2—As South you hold:
♠9 ♥7 5 3 ♦J 7 5 ♣A J 10 7 5 3
The bidding has proceeded:

North	East	South	West
1 spade	Pass	2 clubs	Pass
3 diamonds	Pass	?	

What do you bid now?

A.—Pass. Since you are not the opening bidder the naming of a new suit does not force you, and surely you have no desire to go on. You should be pleased at having bailed out of spades into diamonds.

Q. 3—As South you hold:
♠A 10 7 5 ♥J 10 4 ♦Q 9 6 3 ♣Q 7
The bidding has proceeded:

North	East	South	West
1 heart	Pass	2 hearts	Pass
3 hearts	Pass	?	

What do you bid now?

A.—Three no trump. Partner is coaxing you to go game despite your mild response, he must therefore have a very good hand. You have more than you might have had and should accept the invitation. Since your values are well distributed and you have but three trumps you should try no trump. Partner can persist with hearts if he chooses.

Q. 4—As South you hold:
♠A K 7 6 4 ♥K J ♦4 2 ♣J 9 3 2
The bidding has proceeded:

North	East	South	West
1 heart	Pass	1 spade	Pass
3 hearts	Pass	?	

What do you bid now?

A.—Three hearts. Game going prospects are bright because you have the equal of an opening bid, facing partner's opening bid. Your minor suit holding precludes a no trump try, and it would be pointless to rebid spades which partner might not like. Your trump support is adequate for a rebid suit.

Q. 5—As South you hold:
♠K 10 9 7 5 ♥J 10 4 ♦6 4 3 2 ♣K

The bidding has proceeded:

West	North	East	South
1 diamond	Double	Pass	1 spade
Pass	2 spades	Pass	?

What do you bid now?

A.—Three spades, or with a conservative partner possibly four spades. This hand is much better than it would appear from the honor trick count. All your cards are important ones and are bound to fit. Partner is probably short in diamonds, and besides he has offered to take eight tricks without knowing whether you had anything, which you most decidedly have.

Q. 6—Opponent opens with one heart and you hold:
♠A Q 10 9 7 4 ♥5 ♦A K 9 2 ♣K 5
What do you bid?

A.—Double. This is preferable to a jump overcall of two spades which is the alternate call. This is a flexible hand which need not necessarily play at spades. If partner has length in diamonds and is short in spades, game may be available in the minor. Of course you intend to make a vigorous bid in spades on the next round.

Q. 7—As South you hold:
♠5 ♥A J 9 7 4 ♦A 9 7 6 ♣K Q 5
The bidding has proceeded:

North	East	South	
1 spade	Double	?	

What do you bid?

A.—Redouble. This is the proper procedure for showing strength when the opponent is trying to frighten your partner, even tho you do not care for spades. If left to play at 1 spade redoubled partner should be able to make it for a game. The point is the enemy is now bagged and you must not let them out. You are ready to double two of anything they bid.

Q. 8—Partner opens with one club and you hold:
♠K Q 5 ♥A J 9 ♦A J 7 6 ♣Q 9 3
What is your response?

A.—Three no trump. This is the best bid available, because in one call it gives a precise description of your hand both as to honor strength and type. Partner will then be able to estimate whether or not there is anything further in the hand. If you make a temporary response of one diamond, it will be very difficult for you to judge later how far you may proceed with safety.

[Copyright: 1944: By Charles H. Goren.]

Chicago Bridge Results

Scores in Chicago duplicate bridge games last week:

Buena: Saturday, 1—R. Strough-L. Woolf; 2—Mrs. F. Arst-Mrs. M. McKinley.

Elms: 1—Mrs. Summers-E. Purvin; 2—Mrs. Hime-Mrs. Fallon.

Bridge Players: 1—Mrs. H. McDaniel-Mrs. Cook; 2 [tie]—Pvt. 1st Class and Mrs. W. Meszaros; Miss M. Hunt-Miss L. Daly.

Great Lakes: N-S 1—Lt. R. Bailey-Lt. [j. g.] N. Reitman; 2—Comdr. R. P. Cunningham-Capt. J. London. E-W 1—Lt. [j. g.] S. Ruderman-Lt. J. Batchelor; 2—Mrs. C. W. Schaaf-Helen Zieha.

Homewood: N-S 1—Mr. and Mrs. William Harrington; 2—Mr. and Mrs. William Burris. E-W 1—Mr. and Mrs. B. Hughill; 2—Mr. and Mrs. R. Hoffman.

Jonquil: N-S 1—Mrs. Golden-B. Saxe; 2—Mrs. H. Rohner-A. R. Revell. E-W 1—R. A. Briggs-H. Rohner; 2—P. Briggs-Mrs. M. McKinley.

Maywood: N-S 1—L. Marks-Mrs. J. Willis; 2—Mr. and Mrs. P. Marks. E-W 1—E. Post-J. Simmons; 2—Mr. and Mrs. A. Schuldes.

Midland: Sec. A, 1—Mrs. P. J. Keenan-M. Kalish; 2 [tie]—Mrs. L. Fritz-Mrs. P. B. Haythorne; Mrs. J. Simmons-Mrs. J. B. Foley. Sec. B, N-S 1—Mrs. L. Mackie-Mrs. L. Britz; 2—Mrs. J. C. Peebles-Mrs. A. B. Crosby. E-W 1—Mr. and Mrs. C. Boy; 2—Miss M. Gould-C. Craig.

Morgan Park: 1—Mr. and Mrs. B. Hughill; 2—Mrs. V. O'Brien-Mrs. G. McKay.

Oak Park: Friday, 1—Mrs. P. Marks-A. McFarlane; 2—Mrs. S. Herman-Mrs. A. Swanson. Monday, 1—M. Fleig-F. Hemlock; 2—Mrs. R. Ford-Mrs. M. Robinson. Tuesday, 1—Mrs. W. Duffy-Miss O. Hackett; 2—Mrs. H. Ramsey-Mrs. H. Redding. Wednesday, 1 [tie]—Mrs. E. Koch-Mrs. H. Redding; Mrs. H. Ramsey-H. Eickelberg.

South Side: N-S 1—P. Spink-S. MacMillan; 2—M. Kearns-F. Burton. E-W 1—Mrs. Marshall-Mrs. Sjolin; 2—W. Harrington-B. DeHaye.

West Suburban: N-S 1—Mrs. E. Pierce-Mrs. M. Akin; 2—Mrs. L. Ruse-H. Nelson. E-W 1—R. Akin-E. Pierce; 2—Mrs. H. Stokes-Mrs. R. Willis.

STENOGRAPHERS
Also Typists, Payroll Clerk, Priority Clerk, File Clerk, Comptometer Operators.
Permanent Post War Future
R. R. DONNELLEY & SONS COMPANY
2117 Calumet Avenue

'Personal and Private'

By William MacLeod Raine

(Copyright: 1944: By William MacLeod Raine.)

INSTALMENT XXV.

OVERHEARD.

Rip Morris was kneeling beside the prostrate cowboy in chaps. He looked up and called to the others. "Quit yapping, boys, and come here. They got Chuck Holloway. He's dead."

"Dead!" Sholte looked down at the man lying on the ground. "When did they kill him? Far as I could see neither of them fired a shot."

"That's right," Uhlmann agreed. "Unless it was before I got outa the hotel."

"It couldn't of been before that," Packard objected. "I saw Chuck with his rifle raised to fire. But Pete is right. Neither of these fellows fooled away any time shooting at us. They went straight for their horses and lit out. If that's so, one of us . . ."

The mine owner did not finish the sentence. He looked 'round on a group of startled faces.

Rip Morris put into words the thought that was in the minds of all of them. "He was standing off to the right. I don't see how any of us could have done it—unless some one got jumpy and took him for a friend of Webb."

"Must have been that," Hawkins agreed. "Fess up, fellow, whoever it was. We'll have to stand by you."

Each denied his guilt, some profanely and some with corroborative explanation, but all explicitly and with vigor.

"Just up and shot himself, seems like," the man murmured.

Morris raised another question. "Did Chuck have any enemies?"

Uhlman stared at Rip a long time, while the meaning of the inquiry seeped into his dull mind. "Holy Mike, you don't think one of us—on purpose——"

"Maybe it wasn't one of us," Morris suggested. "Some one could of slipped out from a house on the other side of the plaza and plugged him."

"Or Ranger, from the window of his room," Packard said with acrid spite. "He was hiding Webb. Why wouldn't he help him make a getaway?"

"Might of," Sholte agreed. "But that won't go down so good with the public. I don't reckon we better hang it on him."

"That's right." Packard came to swift decision. "Webb did it. He had me covered with his gun when I called you fellows into the house. It was in his hand when he ran out to the plaza. When he saw Chuck in his way he cut down and let him have it. That's how it was, boys. I saw it. Who else did?"

"I did," Uhlmann assented promptly. "Just before he got on his horse. You saw him, too, Pete."

Sholte showed his teeth in an ugly grin. "Sure I saw him."

"Well, that's settled," Packard concluded. "Webb has killed another man."

"Not quite settled." The words came crisp and clear from a speaker standing back of the mine owner. "If Bob Webb was carrying a gun, he did not have it out when he ran to the hitch rack. I was watching from the window."

Packard slewed his head around and glared at John Ranger. "So it's you. Butting in again. If you're so sure Webb didn't kill this boy maybe you know who did."

"My daughter was standing beside me at the window," Ranger said. "She can testify I didn't fire a gun, and both of us can swear that Webb didn't."

"That goes with me, Mr. Ranger," Hawkins answered. "If you were standing at the window, perhaps you can tell us who did shoot this boy."

"No, I can't, tho I saw him fall. Several guns were fired about that time within a second or two."

"It may go with you, Hawkins, but not with me," Packard cried vindictively. "Ranger was in cahoots with these scoundrels. He has played in with him ever since he met the killer in the canon. Why wouldn't he lie for him now?"

Sholte nodded vigorously in assent. "Right, Jug. I dunno what his game is, but he has taken a great shine to the jailbird."

"I like his nerve, myself," Hawkins replied. "Jug hates him for some reason. That's his privilege. And I can understand why Pete doesn't like him. But why should the rest of us get all het up to bump off the fellow or send him back to Yuma? I've lived in the brush enough myself to favor any one on the dodge rather than the ones hunting him."

"Is that why you were pumping lead at Webb a couple of minutes ago?" snapped Sholte.

"You got me there, Pete," Hawkins admitted. "I reckon I was some carried away by the Fourth of July you boys were pulling off."

"We'd better get poor Chuck into the Legal Tender and notify the sheriff," Morris said.

"Carry him in, and somebody go for the sheriff," Packard ordered. He turned bitterly to Ranger. "Don't think you're going to get away with this. You aided and abetted a criminal. First you hid him, then you prevented me from getting him arrested."

"If you can prove it." Ranger smiled blandly at the mine owner.

John turned on his heel and walked back into the hotel. His daughter was waiting for him in his room.

"Well?" she asked.

"I don't think either of them was hurt," he replied. "One poor boy who rode for Uhlmann was killed. Nobody seems to know who shot him. Probably somebody mistook him for Webb. Jug Packard was fixing to tie it to Bob when I showed up and rather spoiled his plan."

"The papers will be full of this," Sandra said. "You'd better see Mr. Davis again and make sure the Star gets the story right. Jug Packard will try to make it seem that Bob killed this boy."

"You're right," her father agreed. "Bob is the dog with a bad name."

"It's no use," Sandra declared. "If he gets out of this he'll just get into another mixup, and by this time everybody in the territory is on the lookout for him."

Ranger knew this was true. Yet he sympathized with the cause driving Webb to what looked like reckless folly. "You can't blame him for trying to clear his name. If he had just lit out after the jail break the stigma on his name never would have been cleared up."

"You think now it will?" the girl asked eagerly.

"Yes. We've got an investigation moving now. But I can't promise he'll be alive when we spring our evidence on Packard, and I don't know that what we dig up will be enough to convict Jug."

"If Bob Webb isn't alive it will do him a lot of good to show he has been the victim of a conspiracy," Sandra said bitterly. "And as for the villain who sent him to prison—a lot he'll care what people think, if he escapes the law."

John put a hand gently on her shoulder. "Keep a stiff upper lip, honey," he said cheerfully. "This will work out right yet."

[Continued tomorrow.]

Directors of State Voter League to Hear Reports

Mrs. Florence Fifer Bohrer, president of the Illinois League of Women Voters, has called an all-day meeting tomorrow of the board of directors. Opening at 10:30 a. m., the program will include reports on a recent meeting of the national board in Washington by Mrs. Marc A. Law and Mrs. Maurice A. Pollak. Mrs. William H. Spencer, state chairman of foreign policy, will report on economic aspects of international coöperation following a recent discussion of the Dumbarton Oaks proposal for a United Nations organization.

* *

Beta Sigma Omicron to Mark 56th Birthday

Chicago alumnae of Beta Sigma Omicron will observe the 56th anniversary of the founding of the sorority with a tea at 3 p. m. next Sunday in the home of Mrs. Walter Coxe, 6521 Spokane av.

$5 PRIZE RECIPE.

Pumpkin Baked in Orange Shells.

[Serves eight.]

- 1½ cups cooked, sieved pumpkin
- ½ cup brown sugar
- ½ teaspoon nutmeg
- ½ teaspoon cinnamon
- 3 egg yolks
- 1 cup milk
- 3 egg whites
- 4 tablespoons granulated sugar
- Chopped nutmeats
- 8 orange shells

Combine brown sugar, pumpkin, nutmeg, cinnamon and milk combined with beaten egg yolks. Pile pumpkin into orange shells from which pulp has been scooped. Bake in moderate [350 degrees] oven about half an hour. Top with meringue made from egg whites and granulated sugar; garnish with nutmeats. Return to oven until meringue is browned, about 15 minutes. Serve warm or cold. Orange pulp may be used in salads or other desserts.

TERESE FITZPATRICK,
37 N. Pine av., Chicago, Ill.

Send your favorite recipe to: Recipe Contest, Chicago Tribune.

Clothing Need of 3 Elderly Persons Told

[Activities of the Sally Joy Brown department are sponsored by Chicago Tribune Charities, Inc.]

BY SALLY JOY BROWN.

We feel sure our readers will aid Mr. and Mrs. B., an elderly couple. Both are ill and must attend clinics regularly. They are receiving old age pensions, but the amount is sufficient only for food and shelter. It is not possible for them to purchase clothing; they need warm apparel badly. Mrs. B. wears size 54 and Mr. B., who is 5 feet 11 inches tall, wears size 40.

This couple, who have been living in furnished rooms for many years, have now rented unfurnished rooms and need many household items, including linens and bedding, floor covering, curtains, a small gas range, and a dresser. Because of their physical condition, the warm bedding is imperative. The address is on the near west side.

A case worker has asked our assistance for another elderly person, Mr. G. Some time ago he was robbed of his clothing, and his old age pension is not sufficient to replace it. The agency cannot supply such items and would like to obtain a suit, size 40, and a pair of shoes, size 9½. The address is on the south side.

* *

Woman's City Club.

The Woman's City club will give a tea for Mrs. Paul H. Douglas, newly elected congresswoman at large, after a civic forum program at 2 p. m. today in the club quarters.

AMUSEMENTS

SEATS NOW!!! OPERA HOUSE OPENS TOMORROW at 8:25
The Army Air Forces present WINGED VICTORY
MOSS HART'S GREATEST STAGE HIT!
PRICES—EVES., $1.20 TO $3.60; MATS., SATS., $1.20 TO $2.40. SPECIAL MATS. WED., DEC. 27 & JAN. 3—Mail Orders Accepted.
BOX OFFICE OPEN 9:30 A. M. TO 9 P. M. DAILY

We've got PLENTY of SOMETHIN'
STAR & GARTER
BLACKSTONE
Every Nite Mats. Sat. 7th & Mich.—HAR. 8800
SEATS NOW FOR NEW YEAR'S EVE

THE CHICAGO HORSE SHOW
GREATEST IN HISTORY
1,500 ENTRIES
COLISEUM
Tonight at 8 Thru Dec. 17th
Matinees Thur., Fri., Sat., Sun. at 2:00
EVERY PERFORMANCE
GENE AUTRY
IN PERSON, with "CHAMPION"
Benefit Community and War Fund
TICKETS—SPALDING'S and COLISEUM

HARRIS—HIT! NOW!
EVERY NIGHT, Including SUNDAY
YEAR'S PRIZE MYSTERY COMEDY
AGATHA CHRISTIE'S
10 LITTLE INDIANS
THE SHOW THAT MURDERS 'EM
Evgs., $1.20, $1.80, $2.40, $3.00. Mat. Sat., $2.40, $1.80, $1.20. Special Mat. Wed., Dec. 27th, $1.20, $1.80, $2.40. New Year's Eve. Main Floor, $6.00. Balc., $4.80, $3.60, $3.00. $2.40. All Taxes Incl.

SEATS NOW ON SALE
MAIL ORDERS ACCEPTED
SONJA HENIE
(IN PERSON) WITH HER
1945 HOLLYWOOD ICE REVUE
DECEMBER 23 THRU JANUARY 13
NO PERFORMANCE JAN. 1ST
$1.20, $1.80, $2.40, $3.60. Exc. New Year's Eve., $1.80, $2.40, $3.60, $4.80 (Tax Inc.)
(All Seats Reserved)
CHICAGO STADIUM
BOX OFFICE 65 W. MADISON

STUDEBAKER
KISS and TELL
Funniest Comedy!
83d WEEK!
EVES. and SUN. 4:30-8:30
MATS. SAT. & SUN. 2:30-5:30
KATHARINE WARREN • JACK DAVIS • BILLIE LOU WATT
New Year Eve., Main Floor, $4.20. Bal., $3.60, $3.00, $2.40. 2nd Bal., $1.80. Tax Incl.

SELWYN— EVES. (Exc. SUN.) 8:30 MATS. WED. & SAT., 2:30
ALFRED de LIAGRE, Jr. presents
the Voice of the Turtle
MARY STEVENS • MARLOWE • BETTY LAWFORD
Evgs., $1.20 to $3.00; Mat. Sat., $1.20 to $2.40. Pop. Wed. Mat., $1.20 to $2.40 (Tax Inc.)

ERLANGER MATINEES TODAY & EVERY WED. & SAT. TONIGHT & EVERY NIGHT AFTER
LAST TIME JAN. 6
OKLAHOMA!
New Year's Eve., $7.20, $6, $4.80, $3.60, $2.40
Evgs., incl. tax: $4.20, $3.60, $3., $2.40, $1.80, $1.20. Mats.: $3, $2.40, $1.80, $1.20

WOMAN'S SYMPHONY ORCHESTRA
World's Greatest Woman's Symphony
ORCHESTRA HALL
JERZY BOJANOWSKI, Conductor
Dec. 17—GILLETTE & MICARI, Duo Pianists
Evs. $1.20, $1.70, $2.20, $2.70 at Box Office or Woman's Symphony Orchestral Association, 410 South Michigan Ave. Phone Webster 3271

Sensational New Hollywood Make-up Gives Youthful Glow
Tayglo
The miracle face make-up from the Hollywood House of Tayton's. Its new! It's different! Not a cake, not a cream. It's beauty magic the way it helps you to look younger. Helps hide blemishes. Gives you that smooth, fresh, glowing appearance and . . .

BONITA GRANVILLE
Glamorous Hollywood Star

DOES NOT DRY THE SKIN
TAYGLO is a Hollywood favorite for it is so quickly and easily applied with your fingertips alone. A vial of veiling loveliness that tints and glows. Nothing to dry the skin. It never feels cakey. Never looks masked. Ideal for the young skin without powder. You will love its youthful effect. Four flattering skin tones.
Try it! Ask for Tayton's TAYGLO—$1.00, 50c, 25c sizes at your cosmetic counter.
P.S. If your store is not as yet stocked send 25c to Tayton's at Hollywood, Chicago or New York.

GLORIFIED GABARDINE

39.95

All wool gabardine suit steeped in sound tailoring and superb fabric, with a fetish for hand-picked detail. Wear it with a dressy blouse to dress it up for town...add a sweater and it turns as rustic as your brogues. Brown, green, melon, gold, blue, grey. 12-20

Moderate Price Suits ★ fourth floor, wabash

ALASKA SEAL

798.00* and up

Bundle her up in the luxury and high fashion of a Carson fur coat. In the long-lived beauty of an Alaska seal coat, with that wonderfully precious quality that has the sheen of silk and the deep softness of velvet. From our collection in Matara or Safari dyed brown.

*plus 20% *federal excise tax*

Furs ★ fourth floor, state

Carson Pirie 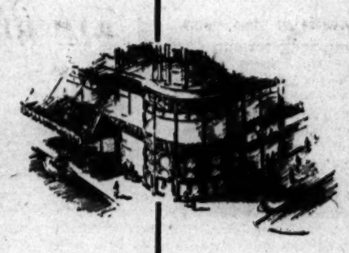 *Scott & Co*

Store Hours Monday, 12 Noon to 9 P. M.

SOFTLY TAILORED

10.95

A Tommie Austin casual, tailored softly and surely. A perfect dress for a pared-down wardrobe...its soft simple lines have a classic distinction. And it buttons clear down the front for one-two-three dressing. Melon, gold, aqua, or black rayon crepe. 12-20

The Budget Dress Shop ★ fourth floor, wabash

SLACK SUIT

29.95

Be the Santa who thinks of everything! If she's already a slack fan, she'll appreciate the soignee tailoring of this rayon gabardine suit. If she isn't, she'll bless you for this introduction to the luxury of leisure in slacks. Green, brown, American beauty, gold. 12-18

Casual Clothes Shop ★ fourth floor, state

SUPerior 0200 Public Information Service
SUPerior 0260 Sports Bulletin Service
SUPerior 0100 Want Ads—General Business
3 Tribune Phone Numbers

Chicago Daily Tribune
THE WORLD'S GREATEST NEWSPAPER

SECTION TWO
SPORTS MARKETS
Monday, Dec. 11, 1944. **** 17

BUDDY BOMAR WINS ALL-STAR BOWLING TITLE

14,124 WATCH BLACKHAWKS TIE RANGERS, 1-1

Fido Purpur Scores for Chicago.

Stalemate

NEW YORK [1].		CHICAGO [1].
McAuley	G	Karakas
Heller	R. D	March
Laberis	L. D	Siebert
Watson	C	Smith
Warwick	R. W	Mosienko
Seberan	L. W	Hersey

SPARES.

New York—MacDonald, Dill, Hunt, Antanas, Thurier, Demarco, Shack, Moe.
Chicago—Purpur, Check, Cooper, Fields, Dahlstrom, Brayshaw, Fraser, Harms.

FIRST PERIOD.

Scoring—Purpur [Dahlstrom, Brayshaw], 14:07.
Penalties—March, Dill, Seberan.

SECOND PERIOD.

Scoring—Demarco [Atanas-Shack], 11:06.
Penalties—None.

THIRD PERIOD.

Scoring—None.
Penalties—Atanas.

Referee—Bill Chadwick. Linesmen—Sam Babcock and Hill Sherr.

New York, Dec. 10 (AP).—The National Hockey league's futility title remained undecided tonight after the Chicago Blackhawks and New York Rangers, last and next to last in the standings, played to a 1 to 1 tie before 14,124. The draw left the Rangers with a two point margin over Chicago.

Few Dull Moments.

Both teams showed more promise than performance in a game that had its exciting moments and a few very dull ones. Chicago scored its goal late in the first period and New York equaled it midway thru the second, but the final period probably produced as many scoring threats as the first two combined.

The Rangers put plenty of effort into attacking but an effective Chicago defense, plus their own habit of shooting the puck around too long before firing at the net, prevailed.

Purpur Scores for Hawks.

Fido Purpur accounted for the Blackhawk tally on a two man break from a Ranger gang play. Ott Heller was alone on defense and Russ Brayshaw and Cully Dahlstrom raced past him, then sent the puck across to Purpur, who easily beat Goalie Ken McAuley.

A neat pass-out by Walter Atanas set up the New York goal after Joe Shack had given him the puck behind the cage. Atanas slid it out to the corner of the goal crease and a quick back hander by Ab Demarco put it into the net.

WINGS BEAT BRUINS

Detroit, Mich., Dec. 10 (AP).—The Detroit Red Wings with the Bruneteau brothers, Modere and Eddie, accounting for four goals, defeated the Boston Bruins tonight for the fourth time this season, 7 to 6, in a National Hockey league game before a crowd of 12,929.

Boston [6].		Detroit [7].
Bennett	G	Lumley
Egan	D	Simon
Crawford	D	Hollett
Cowley	C	Howe
Jennings	R. W	M. Bruneteau
Cain	L. W	Lindsay

SPARES.

Boston—Clapper, Shewchuk, Mario, Cupolo, Gaudreault, Smith, A. Jackson, Gladu.
Detroit—Armstrong, H. Jackson, Liscombe, Grosso, Carveth, Quackenbush, E. Bruneteau, Wochy.

FIRST PERIOD.

Scoring—Gaudreault [A. Jackson, Gladu], 4:43; Gladu [Gaudreault, Crawford], 6:43; E. Bruneteau [Hollett, Armstrong], 11:10; Liscombe [Howe, M. Bruneteau], 13:44.
Penalties—Mario, H. Jackson.

SECOND PERIOD.

Scoring—M. Bruneteau [Howe, Hollet], 0:58; Carveth [unassisted], 14:38; Cain [Cowley, Crawford], 16:21; Jennings [Cowley], 18; E. Bruneteau [Liscombe, M. Bruneteau], 19:25.
Penalty—Jennings.

THIRD PERIOD.

Scoring—A. Jackson [Gladu, Crawford], 7:14; M. Bruneteau [Lindsay], 10:07; Wochy [Grosso], 18:39; Cowley [unassisted], 19:53.
Penalty—Egan.

Referee—George Gravel. Linesmen—Doug Young and Stan McCabe.

FORMER GOLDEN GLOVER TO BOX IN ROME BOUTS

ROME, Dec. 10 (AP).—The second annual Mediterranean theater interallied boxing championships open tomorrow for a week long run, with amateur and professional title teams from seven zones of this area scheduled to compete.

United States, French, and British soldiers and sailors are entered in the tourney. One of the flashiest newcomers is Ezzard Charles of Cincinnati, O., the 160 pound 1939 Chicagoland Golden Gloves champion, now grown to light heavyweight size, who was one of the top 20 fighters among the middleweights before he entered the army.

In the WAKE of the NEWS

BY ARCH WARD.
[Chicago Tribune Press Service.]

NEW YORK, Dec. 10.—Billy Hassett, one of Notre Dame's better basketball players, is a brother of Buddy Hassett, former Yankee first baseman. . . . Bill is third in line of an active basketball family, Buddy and another brother, Barney, having starred with New York's Manhattan college quintet. . . . Lt. Frank Leahy of the navy and Lt. Ed Krause of the marines, both Irish coaches on leave, missed a reunion by three hours last week at Pearl Harbor. . . . Leahy was sent on a special mission just as Krause's ship docked. . . . Sugar Robinson will have no truck with Freddy Dixon, who is managed by Henry Armstrong. . . . Robinson has spurned several offers to meet Freddy in Los Angeles. . . . December is a big month on the calendar of Coach Jimmy Phelan of St. Mary's college. . . . Jim celebrated his 22d wedding anniversary on Dec. 2, his 52d birthday on the 5th, and his daughter, Jeannette, was 16 on the 3d. . . . Montague A. Holbein, one of the world's greatest bike riders, is dead at 82 in England. . . . Monty finished second to G. P. Mills, another English racer, in the famous 360 mile Bordeaux-Paris run in 1881, set world marks from 1888 to 1897, and once failed by only 500 yards of swimming the English channel after 22 hours in the water. . . . Juan Zurita, N. B. A. lightweight champion, is partner in a real estate business in Mexico City. . . . Georges Carpentier, Young Stribling, and Willie Meehan fought in all weight classifications. . . . The University of Tennessee, Rose bowl bound, plans to add Herman Hickman, Army line coach, to its staff as guest assistant for the California excursion. . . . The West Point forward wall, tutored by the former Tennessee All-America guard, yielded only four touchdowns this season. . . .

Larry Gilbert, veteran Nashville [Southern association] manager, will direct the club in civilian clothes from the bench, starting next spring. . . . Red Lucas, former National league pitching star, will replace Larry in the third base coachers' box. . . . In four of the New Year's day bowl games it will be a lineup of civilians against V-12 teams—Tennessee, Alabama, Tulsa, and Texas Christian against Southern California, Duke, Georgia Tech, and Texas Aggies, respectively, the latter four having the navy units. . . . Gerald Girard, brother of Wisconsin's famed Earl [Jug] Girard, is starring for the Marinette [Wis.] High school basketball team as Jug did before him. . . . The five Lesnich brothers of Oshkosh, know World War II. is a global affair. . . . Al is in New Guinea with the army; Ed at Camp Shoemaker, Fleet City, Cal., with the navy; Don is a soldier in Africa; Tom, also a G. I., is in Italy, and Ralph has just finished pilot training at Tulare, Cal. . . . Ed formerly played with the Chicago Cardinals, and was a regular end with the Fleet City Bluejackets this fall.

Unfinished Business.

Some folks, I'm told, when they've been approached
To help on the Red Cross war drive
Have hesitantly, but definitely
Let the fact sort of come alive
That they feel they have rather done their part
On the drives that have gone before,
And right now were—well, too busy
To be able to do any more.

Granted they've all done a marvelous job,
And that these are for all crowded days;
But into the mind comes a picture
Thru a dim and a shadowy haze
Of boys off there on those foreign shores
Still carrying grimly on.
Maybe THEY feel that they've done their share, too,
In those terrible months just gone.

Maybe they feel that THEY, as well,
Would like to be "busy" back here
With the routine tasks of every day life
And with home fires burning so near;
Maybe they feel that the time has come
When others should take THEIR place,
Well, if they do, there's no hint of it
In each grim and resolute face.

No matter how much we've done up to now,
There's a whole lot more to do,
Not till the victory bells ring out
Can we even begin to be thru;
Yes, whatever we've done, it's not half enough
For those fellows across the foam,
Our duty's not done till the very last one
Of those brave lads has started for HOME!
—Jazbo of Old Dubuque.

* *

Add Similes.

As obsolete as a watch fob.—Aunt Hannah.

As inconspicuous as the "and up" on Christmas tree signs.—Skinnay.

As insincere as a floorwalker's smile.—John Fahrner Jr.

* *

Larmer's Ledger.

Did you hear about the rookie who, when he heard the Cardinals were planning to train in Cairo, thought they meant Egypt, and said he'd have to ask his mummy first?

Would like to go out and buy a lot of Christmas presents except for one thing—all my money is tied up in cash. —Paul Larmer.

* *

Do You Remember 'Way Back When:

Women wore long dresses with leg of mutton sleeves instead of shirts and jeans?—Aunt Hannah's Kid.

How thrilled we kids were when we got to wear our first "boughten" dress at the school Christmas entertainment?—Gunny from Wisconsin.

We saved hardwood ashes, which mother mixed with grease to make soft soap?—Ingrid P. Mullen.

* *

Eternality.

Hold fast your dreams, nor ever
Let them fade away;
The self-same stars shine overhead
As yesterday.

Hold fast your dreams, nor ever
Let a vision die;
The cross at which we humans kneel
Upholds the sky.
—Elenore Lee White.

* *

Thinkogram.

Opinions are the sentiments we hold; convictions are the beliefs that hold us.—S. G. Wick.

Pro Standing

NATIONAL LEAGUE.
Final Standings.
Western Division.

	W.	L.	T.	Pct.	Pts.	OP.
Green Bay	8	2	0	.800	238	141
CHICAGO	6	3	1	.667	258	172
Detroit	6	3	1	.667	216	151
Cleveland	4	6	0	.400	188	224
Card-Pitt	0	10	0	.000	108	328

Eastern Division.

	W.	L.	T.	Pct.	Pts.	OP.
New York	8	1	1	.889	206	75
Philadelphia	7	1	2	.875	267	131
Washington	6	3	1	.667	169	185
Boston	2	8	0	.200	82	233
Brooklyn	0	10	0	.000	69	166

YESTERDAY'S RESULTS.
New York, 31; Washington, 0.
Philadelphia, 26; Cleveland, 13.

Daffynitions.

History—A diverting, but disillusioning series of anecdotes on the

foibles, stupidity, and greed of man —Augie, the Miller.

Chatterbox—Telephone booth.—Al of Dorchester av.

Extradition—Five star final.—Bud Smith of Wilmette.

* *

Adieu, Old Friends.

Faithful they were thruout the years
And now, alas, they're gone.
I hoped to keep them all the way
But that was frowned upon.
To dine they always went with me
And I thought that was great,
For with their company I made
Of life a rich estate.

Gone are the old—I seek the new
While memories unfold.
O, will the new ones stick as close
And constancy uphold?
I should not judge too hastily,
Yet there's a little doubt
That store teeth may not act the same
As those just taken out!
—G. Gordon Carter.

* *

Add Things You'll Never Hear.

Boy, when I get out of the army I'm going to buy myself a nice brown suit.—Corp. Joe Carroll.

* *

The Wake Depends Upon Its Friends. Help! Help!

* *

Revised Quotation.

What she doesn't know won't hurt me.—F. B. R.

* *

Where'd Y'Get It?

I have the answer to "Does your cigaret taste different lately?" It sure does. I lit the cork tip.—Pauline, the Problem.

* *

Famous Last Words.

This must be your first time on a dance floor.—Albert Hansen.

Have you two met before?—Benevolent Ben.

* *

Pet Peeves.

People who imagine they are the only true Americans just because they speak with a nasal twang.—Jack Urbansky.

To have the little woman call me a liar when I'm not telling the truth.—Ed Lindberg.

Ten Years Ago Today—The Blackhawks defeated the Detroit Red Wings, 4 to 0, to regain the National Hockey league lead. . . . The major leagues awarded Cleveland the 1935 All-Star game. . . . Capt. John J. McEwan, former West Point football star, resigned as coach of the Brooklyn Dodgers professional team.

[Continued on next page, column 1]

GIANTS DEFEAT REDSKINS, 31-0; WIN EAST TITLE

To Play Packers for Crown Sunday.

Not Even Close

New York [31].		Washington [0].
O. Adams	L. E	Aguirre
Cope	L. T	Zeno
Younce	L. G	Fiorentino
Hein	C	Foltz
Sivell	R. G	Shugart
Carroll	R. T	North
Libel	R. E	Dye
Caligaro	Q. B	Baugh
Herber	L. H	Farkas
Cuff	R. H	Moore
Paschal	F. B	Seymour

New York	14	0	7	10	—31
Washington	0	0	0	0	— 0

Touchdowns—Cuff, Liebel [2], Avedisian.
Field goal—Cuff.
Points after touchdowns—Strong [3], Beebe.
Substitutions: New York—Ends, Weiss, V. Adams; tackle, Kane; guards, Visnic, Avedisian, Umont; center, Piccolo; backs, Petrilas, Herber, Clay, Kinscherf, Barber, Beebe.
Washington—Ends, Turley, Pinsecky; tackle, Keenan; guards, Walton, Merkle, Movich; center, Johnson; backs, Fuller, Sneddon, Akins, Natowich, Seno, Filchock, Weldon, Micka.
Officials—Referee Ronald Gibbs. Umpire—John Kelly. Field judge—William Friesel. Head linesman—Charles Berry.
Coaches—Steve Owen [New York]; Dudley Degroot [Washington].

BY EDWARD PRELL.
[Chicago Tribune Press Service.]

Washington, D. C., Dec 10.—The New York Giants today settled beyond all doubt any question of Green Bay's opponent for the 1944 championship of the National Football league. Opportunists every minute of the way, they thrashed the Washington Redskins, 31 to 0, in one of the most lopsided games in the series before 35,540, all that Griffith stadium could hold.

Victims of their own mistakes, the Redskins were behind by 14 points after five minutes of the first quarter. Then they continued making so many errors that the final tally showed the great Sammy Baugh had fumbled twice and thrown five passes into enemy hands. A sixth New York interception came on a pass tossed by Frankie Filchock, Baugh's shadow.

Beat Eagles by Half Game.

In winning their seventh sectional championship since the East-West play-off was inaugurated in 1933, the Giants beat out the Philadelphia Eagles by half a game. The Giants won eight games, lost one, and tied one. Their loss was to the Eagles. Philadelphia, which whipped the Cleveland Rams today, finished with seven victories, one loss, and two draws. It was the Bears' 28 to 7 victory over the Eagles two weeks ago which actually paved the road to the Giants' success today. Next Sunday they will meet the Packers in the Polo grounds for the title.

One of today's spectators was Curly Lambeau, coach of the Packers.

Herber Hurls Three Scoring Passes.

Lambeau saw his one time passing wizard, Arnie Herber, throw three touchdown passes, two of them early in the first quarter. Herber threw the ball six times. His three completions all were for touchdowns. The first one came in 3:50 of the first quarter on the fourth play after Frank Cope had recovered Baugh's first fumble. Arnie tossed it from the 28 yard line. Ward Cuff, the old Marquette star, captured it on the 11 and ran for the score without being touched. Ken Strong kicked goal for a 7 to 0 lead.

Baugh Again Drops Ball.

Strong, who spent much of his time kicking off—he had six, the game's total, then booted the ball over the goal. On the first down Baugh again dropped the ball and Vic Carroll, who once played with the Redskins, recovered for the Giants on the 21.

Cuff drove hard thru the Washington right side for 11. After Bill Paschal, who was hurt later in the game, bounced thru for 2, Herber pitched the ball to Frank Liebel. The lanky end caught it on the 2, whirled away from Andy Farkas, and fell over for a touchdown in 5:22. Strong's kick made it 14 to 0.

Libel Halts Redskins' Advance.

Early in the third quarter the Redskins reached the Giants' 36 on a 50 yard march which was suddenly interrupted when Libel speared Baugh's pass on his 39 and returned to midfield. Again the Redskins started down field and this time reached New York's 43, where they were stopped for the fifth successive time when the Giants took possession on downs.

New York got close enough to try a field goal, but Cuff missed from the 43. Cuff brought Baugh's punt back 14 yards to his 28. Howie Livingston, who had replaced Paschal,

[Continued on next page, column 1]

OLD CHAMPION CONGRATULATES NEW

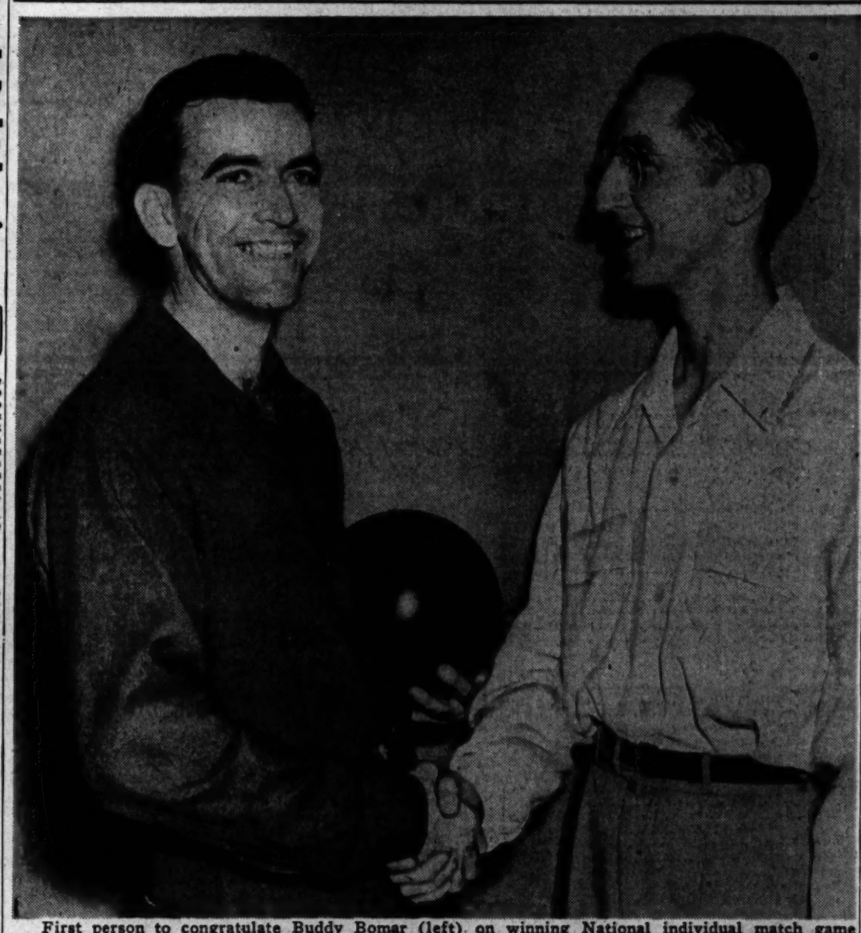

First person to congratulate Buddy Bomar (left) on winning National individual match game bowling championship last night is Paul Krumske, a fellow Chicagoan and the man whom he succeeds as champion. The title event, held in Auditorium service men's center, was sponsored by Chicago Tribune Charities, Inc., and the Bowling Proprietors Association of America. [TRIBUNE Photo.]

RANDOLPH FIELD WINS, 20-7, FROM 4TH AIR FORCE

Los Angeles, Cal., Dec. 10 (AP).—The strength of undefeated Randolph Field overpowered the aerial trickery of the 4th Air Force Flyers of March field today, giving the Ramblers a 20 to 7 victory. It was March field's first defeat of the season.

The Ramblers first moved in the first quarter when Dudley intercepted Jimmy Nelson's pass to Woody Strode on the Flyers' 40 and went to the 17. Seven plays later Elmer Madarik cut thru left tackle and went over. Causey kicked the extra point.

In the second period Jacobs of the Flyers passed to Gene Meeks who ran for a touchdown. The play was good for 61 yards. Ernie Smith converted to tie the game 7 to 7.

In the last minutes of the first half a long heave from Layden to Dudley put the ball on the March field 8. The Flyers intercepted a pass but fumbled on the 3. Freeman recovered and Ken Holley then crashed thru center to break the tie. The kick for point failed and the half time score was 13 to 7. A 20 yard pass from Dudley to John Goodyear in the fourth gave the Flyers their final touchdown.

All-America League Names Its Executives

New York, Dec. 10 (AP).—The new All-America conference today ratified a five year contract engaging Lt. Comdr. Jim Crowley as commissioner of the new professional football league. Crowley will be unable to take over the office until he completes his assignment in the navy.

Christy Walsh of Los Angeles was appointed to serve as vice president in charge of public relations for the period of the war; Mrs. Eleanor Gehrig of New York was chosen secretary, and Sam Cordovano of Buffalo treasurer.

Ray Miller, Cleveland; A. J. Morabito, San Francisco, and John L. Keeshin, Chicago, were appointed to draw up a constitution and by-laws, with Miller also being named legal counsel.

Today's session ended a two day meeting of the conference, which yesterday awarded its eighth franchise to Miami. Other cities in the league are Chicago, Cleveland, Baltimore, Buffalo, New York, Los Angeles, and San Francisco.

Baseball Men Elect Landis to Hall of Fame

New York, Dec. 10 (AP).—The late Judge Kenesaw Mountain Landis, baseball's high commissioner from 1921 until his death last Nov. 25, was unanimously elected to membership in baseball's hall of fame in Cooperstown, N. Y. today, at a special meeting of the hall of fame committee.

Stephen C. Clark, president of the National Baseball museum in Cooperstown, headed the committee whose other members were Connie Mack, president of the Philadelphia Athletics; Edward G. Barrow, president of the New York Yankees; Robert Quinn, president of the Boston Braves; Melville Webb of the Boston Globe, and Sid Mercer of the New York Journal-American.

A suitable memorial is planned for Cooperstown as a symbol of the Landis influence on baseball.

Ferrier Wins Oakland Open with 277 Total

Oakland, Cal., Dec. 10 (AP).—Sgt. Jim Ferrier of Camp Roberts, Cal., carded a final round 68 today to win the Oakland Open with a 72 hole total of 277.

In second position as the field teed off for the last 18 over Sequoyah course, the soldier caught up and passed the leader, Harold McSpaden, Philadelphia, at the ninth hole with a 33 to the latter's one over par 36. He breezed in from there, racing on the impetus of a par 35 nine to hold the advantage and stave off a challenge by Ky Laffoon, Chicago, who finished with a 278 and second place.

Byrd Takes Fourth Place.

Sam Byrd of Detroit made a stirring bid for top honors, but he settled for fourth place, one stroke back of McSpaden.

Sgt. Ferrier's victory was a popular one with a gallery of more than a thousand fans. He was beaten by Byron Nelson, Toledo, O., by a stroke in the San Francisco Open last week, after leading that event from the 36th thru the 69th holes. He picked up $1,600 worth of war bonds for his winning effort today.

Nelson started as the tournament choice, but developed a streak of inaccurate putting that knocked him back into a final sixth place tie with Craig Wood, Open champion. They posted 283.

Pieper Wins Amateur Honors.

Geo. Schneiter, Salt Lake City, slipped in ahead of Nelson and Wood with a 282. Tied at 285 were Sam Snead, Hot Springs, Va., Jimmy Hines, Amsterdam, N. Y., and Leonard Dodson, Kansas City, Mo.

Amateur leader in the field was the California Open and Amateur title holder, Ernie Pieper Jr., San Jose, Cal., who finished with 286.

Two time former Unted States Open Champion Ralph Guldahl, starting with 222 for 54 holes, struggled thru his final round and failed to turn in a card. Trying to come back, he has failed to land in the money on the first three tournaments of the current winter Open tournament tour.

HARRISON WINS AT MIAMI

Miami, Fla., Dec. 10 (AP).—Staff Sgt. Dutch Harrison of Wright field, O., survived a brilliant stretch bat-

[Continued on next page, column 7]

NATION'S FANCY HORSES THRILL CHICAGO CROWD

BY MAURICE SHEVLIN.

Scores of the fanciest equines in the nation pranced thru the second day of Chicago's gala horse show in matinee and evening performances yesterday in the old Coliseum, which last was host to society's horse devotees almost half a century ago.

Despite an all-day snowfall, the attendance for the two sessions was estimated at 7,000, the number that turned out for the opening of a nine day run Saturday night. And those who braved the elements witnessed one of the finest shows the city ever has entertained.

Hileaha Tops Performers.

The performance of Si Jayne's beautiful chestnut gelding, Hileaha, ridden by Mrs. Jayne, highlighted yesterday's program. Hileaha, winner of the first event on Saturday's card, for jumpers over the Oak Park course, went on to another triumph in the first event last night, for jumpers over the Treasure Island course. This victory came after a disqualification during the matinee, when he left the prescribed course in competition with a handy hunter group.

An additional highlight to yesterday's activities was the belated arrival of Flight Officer Gene Autry. Autry, recently returned from overseas, appeared during matinee and evening performance with his trick horse, Champion. His appearance is sponsored by the army air forces in the sixth war loan drive.

Sunny Ridge Queen, owned by H. Leslie Atlass of Wheaton and driven by R. C. [Doc] Flannery, carried off the top prize of the day, the $1,500 championship stake for fine harness horses pulling four wheeled vehicles. While the decision did not meet with satisfaction thruout the stands, the showmanship of the veteran reinsman left J. L. Younghusband's favored Sycamore Ace in second place. Third award went to Empress Delaine, owned by the Delaine Farm of Morton Grove.

First Matinee Program.

The first of five scheduled matinees featured harness horses and ponies, but in the program of eight competitive events were showings of hunters and lightweight stock animals—cow ponies to the uninitiated in show ring terminology.

Mrs. Louis Swift of Wheaton chalked up the fifth blue ribbon of the first two sections of the nine day show when she scored on her big roan gelding, Range Wrattler, in the first affair on the afternoon card, a showing of jumpers in the Handy Hunter class. Marina, a beautiful black mare from the stables of Mrs. Phillip Hart of Bloomfield Hills, Mich., and ridden by Clark Brown, took second, while Bruce, Mrs. A. C. Thompson's champion gelding, with Eddie Bruener in the saddle, won third place.

King of Plains Wins.

One of the finest animals to be exhibited turned up in the five gaited saddle class. It was Miss Virginia Smith's King of the Plains which, given perfect guidance by Fred Brown, earned the blue award for his Milwaukee, Wis., owner.

Three entries made their appearance in the harness class for ponies in tandem and first place was won

[Continued on next page, column 4]

WILMAN 2D AND NED DAY 3D IN NATIONAL MEET

Succeeds Krumske as Champion.

Final Standings

	W.	L.	T.P.	Pts.
B. Bomar, Chicago	40½	23½	13171	304.46
J. Wilman, Ft. Lewis	36½	27½	12991	296.16
N. Day, W. Allis, Wis.	37	27	12816	293.16
J. Sinke, Chicago	33	31	12792	289.42
T. Gibson, Detroit	31½	33½	12861	288.36
J. Kissoff, Cleveland	33	31	12741	287.41
F. Krumske, Chicago	33½	31½	12687	287.37
J. Small, Chicago	35	29	12619	287.19
B. Sixty, Milwaukee	31	33	12756	287.06
A. Varipapa, Hempst'd	31	33	12739	285.39
W. Ward, Cleveland	30½	33½	12711	285.36
N. Burton, St. Louis	34	30	12521	285.21
F. Bujack, Detroit	30	34	12625	283.25
A. Plange, Chicago	28	36	12509	278.09
R. Pugel, Milwaukee	25	39	12[illegible]6	273.16
G. Schwegler, Mad'n	23	41	12371	270.31

BY CHARLES BARTLETT.
SCORES ON NEXT PAGE.

Buddy Bomar, who not so long ago moved to Chicago from Dallas, Tex., last night won the National individual match game bowling championship, succeeding Paul Krumske, another Chicagoan, who held the title only 14 days after winning it from Ned Day, West Allis, Wis., in a challenge match.

Bomar ended the arduous work of winning his championship in the fourth All-Star tournament on the drives of the Auditorium service men's center, with a Petersen point total of 304.46. He won 40½ games, lost 23½ and had a pin total of 13,171, an average of 205 plus for the 64 games. The tournament was conducted by Chicago Tribune Charities, Inc. and the Bowling Proprietors' Association of America.

Wilman Battles for Second.

Pvt. Joe Wilman, a Chicagoan now stationed at Fort Lewis, Wash., was second with 296.16, followed by Day with 293.16 and Joe Sinke of Chicago with 289.42. All four will be seeded into the finals of next year's tournament.

Bomar entered the final phase of the tournament, a position round, with a lead of seven points and 35 pins. Nothing less than a miracle could have prevented his winning the title and $2,000 first prize. However, Wilman was battling for the runner-up spot with its accompanying $1,000 award, $500 more than the pay-off of third place. Buddy walked off with the first two games, 191 to 188 and 226 to 147, but Joe bounced right back with two great efforts, taking the third game, 201 to 188, and the fourth, 221 to 197. Wilman won 36½ games and lost 27½ and had a total pinnage of 12,991. Day won 37 games and lost 27 and had a pin total of 12,816.

Bomar Takes Four from Day.

Bomar's last day of activity was the title clincher. While he owned a neat advantage going into yesterday's play, it certainly wasn't sufficient to warrant too much optimism among the Bomar forces. However, he opened his final day's work by splitting with Nelson Burton, St. Louis, then took four straight from Day, and three of four from Rudy Pugel of Milwaukee. He split with Wilman.

Wilman lost ground in splitting with Krumske after taking three from Fred Bujack, Detroit. He also divided with Day and Bomar.

The tournament was conducted under the Petersen point system, which credits a bowler with 1 point for each 50 pins he knocks down and a point for each game he wins within each four game block. In addition, he receives an extra point if he won the lesser number of games, but still outscores his opponents in total pins. In the even of a tie game, each bowler draws a ½ point, or the equivalent of 25 pins.

COCHRAN BEATS GREENLEAF TO TAKE CUE LEAD

New York, Dec. 10 (AP).—Welker Cochran, San Francisco, took undisputed leadership in the national three cushion billiard championship tourney tonight by defeating Ralph Greenleaf, Detroit, 50 to 31, in 36 innings.

Cochran, undefeated, now has won seven straight matches. He has only two left, against Joe Camaco, Mexico City, tomorrow night and Willie Hoppe, defending champion, on Tuesday when the tourney ends. Hoppe has won six of seven matches.

Score by innings:
Cochran—000 300 111 231 513 102 300
000 060 121 131 314—50.
Greenleaf—100 020 322 013 401 300 311
020 000 001 000 20—31.

Gar Davidson Is Cited for Engineering Feats

WITH THE U. S. 7TH ARMY, Dec. 10 (AP).—Brig. Gen. Garrison H. [Gar] Davidson, football coach at West Point from 1933 to 1938, has been awarded the distinguished service medal for directing the reconstruction of the ports of Palermo and Marseilles while chief engineer for the 7th army. His wife and three sons live in Omaha, Neb.

Lidman to Write for Stockholm Newspaper

STOCKHOLM, Sweden, Dec. 10 (AP). — Haakan Lidman, Gundar Hagg's Swedish running mate in the forthcoming American tour, has agreed to report the trip for Stockholm's Tidningen newspaper,

MOON MULLINS

SO THAT'S HOW THE HOUND HAS BEEN PULLIN' TH' WOOL OVER MY EYES, EH?
?
NOW, MAMIE—DON'T BE SILLY AND START MAKIN' LIFE MISERABLE FER WILLIE.
AW-SWELL SCOUT THAT ELMO.
WAIT TILL YOU WANT A NEW BONNET OR SOMETHIN' AND SPRING IT ON HIM—AND BABY-THEN YOU CAN REALLY TALK TURKEY.
WHY THAT LOUSE!

GIANTS WIN EAST PRO TITLE; BEAT REDSKINS, 31 TO 0

New York, Green Bay to Settle Championship.

[Continued from first sport page.]

smashed four times for 10, 3, 9, and 6 to put the ball on the Redskins' 44. Washington still was bracing for another smack by the 22 year old rookie from California when Herber arched a long pass which Libel took on the Redskins' 13. He ran over with no challenge and Strohg kicked the point for a 21 to 0 edge with only 45 seconds remaining in the period.

Cuff's Kick Makes It 24-0.

Baugh's second down pass was intercepted by Bill Petrilas on Washington's 34. Livingston slammed to the 30 as the third quarter ended. He made only 5 yards in two thrusts when play was resumed. Cuff, from the 32, kicked a goal for a 24 to 0 lead.

The Redskins switched from Baugh to Filchock and Len Younce, Giant guard, speared Frankie's pass on the Washington 41. Then came a punting exchange, with the Redskins starting from their 19. Baugh's pitches put his team just over midfield, but again his attack backfired when Charley Avedisian, a guard, intercepted a pass on the Washington 48 and ran down the sidelines for a touchdown. Keith Beebe's kick made it 31 to 0. Statistics:

	Wash.	N. Y.
Number of first downs	17	6
First downs by rushing	8	5
First downs by passing	9	0
First downs by penalties	0	1
Net yards gained by rushing	123	107
Net yards gained by passing	178	77
Forward passes attempted	49	8
Forward passes completed	20	3
Forward passes intercepted	0	0
Number of punts	4	5
Average distance of punts	42	35.5
Number of kick-off returns	2	0
Yards kick-offs returned	132	0
Number of fumbles	2	0
Times ball lost on fumbles	2	0
Number of penalties against	6	13
Yards lost by penalties	50	85

EAGLES WIN, 26 TO 13

Philadelphia, Pa., Dec. 10 (AP).—The Philadelphia Eagles scored a 26 to 13 victory over the Cleveland Rams today before 24,123 Shibe park fans to gain second place in the eastern division of the National Football league.

Roy Zimmerman's precision passing accounted for one Eagle touchdown and set up two others.

The pass from Zimmerman to End Tom Miller in the opening moments set up the Eagle's first score and a few minutes later Van Buren scored on a 10 yard plunge.

The Eagles were temporarily halted in the second period by Lou Zontini, former Notre Dame star, who took one of Albie Reisz's many aerials and sprinted 30 yards for a Ram score.

Zimmerman struck back quickly as the Eagles scored two touchdowns in the second period.

After a scoreless third period, Ernie Steele scored on a 10 yard jaunt thru center. Zimmerman again missed the extra point.

Albie Reisz retaliated with a pass to End Ray Hamilton which covered 70 yards for a score with less than two minutes to go. Zontini kicked the point.

Eagles [26].		Cleveland [13].
Miller	L.E.	Benton
Wistert	L.T.	Pudoiski
Bandusci	L.G.	Riffe
Lindskog	C.	Scarry
Michaels	R.G.	Rekst
Kilroy	R.T.	Fawcett
Cabrelli	R.E.	Pitko
Zimmerman	Q.B.	Jones
Van Buren	L.H.	Colella
Bleeker	R.H.	Gillette
Kisp	F.B.	Karrs

Score by periods:

Eagles	7	13	0	6—26
Rams	0	6	0	7—13

Touchdowns — Van Buren, Hinkle, Kish, Steele, Zontini, Hamilton.

Points after touchdown — Zimmerman [2] [placements]; Zontini [placement].

Substitutions—Eagles: Ends, McDonald, Ferrante, Durko; tackles, Canale, Friedman, Olsen; guards, Mardarino, Moronic, Conti; center, Manzini; backs, Hinkle, Banta, Steele, Maciaszczyk, Sherman, Jarvi. Cleveland: Ends, Pritko, Hamilton; tackles, Clay; guards, Lear, Corbo; center, Gibson; backs, Petzell, Zontini, Reisz, West, Kabealo.

Referee—Samuel A. Weiss. Umpire—Carl Brubaker. Head linesman — Larry Conover. Field judge—Lloyd Brazil.

ST. ALPHONSUS, ST. CECILIA WIN IN JUNIOR MEET

St. Alphonsus grammar school basketball team scored two field goals in the last 30 seconds of play to defeat St. Theodore, 17 to 15, yesterday as play continued in the first round of the St. Sabina parochial grammar school basketball tournament.

St. Cecelia defeated St. Jerome, 22 to 16; St. Columbanus defeated Immaculate Conception, 29 to 7; St. Francis of La Grange beat St. Benedict, 15 to 12, and St. Mel beat St. Leo, 28 to 6, to complete yesterday's schedule played in the St. Sabina community center.

This afternoon, Visitation will play St. Carthage, and St. Mary of Perpetual Help will play St. Elizabeth, to complete the first round. Play in the second round will start tonight, with four games, and will continue tomorrow.

BOSTON OLYMPICS WIN

Boston, Mass., Dec. 10 (AP).—The Boston Olympics won their third straight Eastern Amateur Hockey league game today as they defeated the Baltimore Blades, 4 to 1, in Boston Garden.

Prep Basketball

YESTERDAY'S RESULTS.

CHICAGO MISCELLANEOUS.

Juniors.

St. Philip, 43; Mount Carmel, 26.
De Paul Academy, 30; Loyola Academy, 18.
Joliet, 30; Fenwick, 26.

Seniors.

St. Philip, 49; Mount Carmel, 25.
Loyola Academy, 38; De Paul Academy, 31.
Joliet, 26; Fenwick, 23.

ST. SABINA TOURNAMENT.

St. Alphonsus, 17; St. Theodore, 15.
Sa. Cecelia, 22; St. Jerome, 16.
St. Columbanus, 29; Immaculate Conception, 7.
St. Francis of La Grange, 15; St. Benedict, 12.
St. Mel, 28; St. Leo, 6.

GAMES TODAY.

CHICAGO MISCELLANEOUS.

Seniors.

Senn at Wells; McKinley at Sullivan.

Juniors.

Von Steuben at Foreman; Holy Trinity at Tuley; Lindblom at Crane; Farragut at Kelvyn Park.

Juniors and Seniors.

Hyde Park at Tilden; St. Michael at De Paul; Harper at Leo; Austin at Lane; Gage Park at Marshall; Du Sable at Englewood; Harrison at St. Philip.

ALL-STAR BOWLING SCORES

YESTERDAY'S RESULTS.

SQUAD NO. 1.

Therman Gibson, Detroit	180	199	230	193—802—10440—233.15
Joe Kissoff, Cleveland	204	166	181	206—757—10214—228.14
Walter Ward, Cleveland	149	145	147	181—623—10141—226.41
Johnny Small, Chicago	208	173	195	234—810—10204—233.04
Billy Sixty, Milwaukee	201	175	214	185—775—10395—237.30
Connie Schwoegler, Madison, Wis.	202	167	166	151—686—10068—231.18
Andy Varipapa, Hempstead, N. Y.	189	227	193	213—822—10206—236.06
Joe Sinke, Chicago	194	225	151	168—738—10493—237.43

SQUAD NO. 2.

Fred Bujack, Detroit	169	225	161	181—736—10267—231.17
Pvt. Joe Wilman, Fort Lewis, Wash.	211	223	235	190—849—10662—243.37
Rudy Pugel, Milwaukee	200	199	176	187—762—10048—230.48
Paul Krumske, Chicago	213	197	193	192—794—10349—235.49
Nelson Burton, St. Louis	233	204	201	193—831—10147—227.47
Buddy Bomar, Chicago	210	256	222	191—879—10698—246.12
Ned Day, West Allis, Wis.	189	221	213	212—835—10436—239.36
Adam Plunge, Chicago	215	157	166	190—728—10406—235.06

SQUAD NO. 3.

John Small, Chicago	203	181	237	194—815—11019—251.19
Connie Schwoegler, Madison	202	188	236	198—824—10892—239.42
Therman Gibson, Detroit	190	182	203	234—809—11249—252.24
Joe Sinke, Chicago	160	169	208	203—740—11232—253.33
Billy Sixty, Milwaukee	198	209	213	215—835—11228—255.28
Walter Ward, Cleveland	198	258	217	197—870—11011—246.36
Andy Varipapa, Hempstead	196	172	238	223—829—11038—245.35
Joe Kissoff, Cleveland	202	212	183	203—790—11004—245.04

SQUAD NO. 4.

Adam Plunge, Chicago	176	200	169	176—723—11129—249.29
Nelson Burton, St. Louis	187	208	194	198—787—10934—247.34
Ned Day, West Allis, Wis.	207	220	162	182—791—11207—255.07
Buddy Bomar, Chicago	208	237	192	199—836—11534—267.09
Rudy Pugel, Milwaukee	238	203	169	182—792—10840—237.40
Fred Bujack, Detroit	177	220	180	233—817—11079—250.29
Paul Krumske, Chicago	217	210	186	181—794—11143—253.43
Pvt. Joe Wilman, Fort Lewis, Mich.	173	180	247	224—814—11476—262.01

SQUAD NO. 5.

Joe Kissoff, Cleveland	187	231	214	200—832—11836—265.36
Connie Schwoegler, Madison	165	217	169	191—742—11634—254.34
Walter Ward, Cleveland	201	202	220	208—831—11842—266.17
Fred Bujack, Detroit	226	174	201	203—804—11883—267.37
Andy Varipapa, Hempstead, N. Y.	244	191	183	242—861—11896—265.46
Adam Plunge, Chicago	198	208	159	159—724—11853—265.03
Ned Day, West Allis, Wis.	181	185	213	215—704—12001—273.01
Joe Wilman, Chicago	182	200	203	173—758—12234—279.09

SQUAD NO. 6.

Johnny Small, Chicago	182	205	222	168—777—11796—268.48
Joe Sinke, Chicago	184	165	190	214—753—11786—270.36
Buddy Bomar, Chicago	205	202	197	231—835—12369—286.44
Rudy Pugel, Milwaukee	229	175	180	179—763—11603—254.03
Nelson Burton, St. Louis, Mo.	185	228	188	237—838—11772—267.22
Billy Sixty, Milwaukee	212	204	158	234—808—12036—272.36
Therman Gibson, Detroit	212	165	224	190—791—12040—270.15
Paul Krumske, Chicago	178	224	215	205—822—11965—272.15

SQUAD NO. 7.

Connie Schwoegler, Madison, Wis.	173	178	211	175—737—12371—270.21
Rudy Pugel, Milwaukee	178	225	206	204—813—12416—273.16
Joe Kissoff, Cleveland	257	193	210	245—905—12741—287.41
Adam Plunge, Chicago	182	192	145	137—656—12509—278.09
Fred Bujack, Detroit	171	186	205	180—742—12625—283.25
Nelson Burton, St. Louis	184	188	188	189—749—12521—285.21
Walter Ward, Cleveland	189	192	222	268—869—12711—285.36
Andy Varipapa, Hempstead, N. Y.	195	212	225	211—843—12739—285.39

SQUAD NO. 8.

Paul Krumske, Chicago	173	169	210	170—732—12687—287.37
Joe Sinke, Chicago	196	213	191	207—806—12792—280.42
Therman Gibson, Detroit	203	226	211	181—821—12861—288.36
John Small, Chicago	188	232	183	220—823—12619—287.19
Ned Day, West Allis, Wis.	203	225	206	181—815—12816—293.16
Billy Sixty, Milwaukee	172	214	172	162—720—12756—287.06
Buddy Bomar, Chicago	191	226	188	197—802—13171—304.46
Joe Wilman, Fort Lewis, Wash.	188	147	201	221—757—12991—296.16

DRAWINGS FOR ST. GEORGE MEET ARE ANNOUNCED

Pairings for the 11th annual St. George High school pre-season basketball tournament, beginning next Monday, were announced yesterday by Max Burnell, athletic director, and Brother Julius, tournament director.

The opening night's play, beginning at 7 o'clock, pits St. Gregory against St. Patrick, Mount Carmel against St. Ignatius, St. George against Joliet Catholic, and Loyola academy against St. Mel.

Play in the lower bracket opens Tuesday night, with Leo meeting St. Michael, St. Philip against De Paul, Fenwick against De La Salle, and St. Rita against Holy Trinity.

The tournament will be played in the St. George High school gymnasium in Evanston.

Burnell said this will be the first year the meet has not included week-end play. The semi-finals will be played Thursday night, Dec. 21, and the finals Friday, Dec. 22. All games except the semi-finals and finals will be seven minute quarters, Burnell said.

Mount Carmel, defending all-city senior champion, won the tournament last year.

BECKER ELECTED PRESIDENT OF OUTDOOR GROUP

Bob Becker, outdoor editor of THE CHICAGO TRIBUNE, yesterday was elected president of the Illinois department of the Outdoor Writers Association of America, which finished a two day meeting in Lake Villa. Other officers chosen were Joe Godfrey Jr., 2337 Commonwealth av., Chicago, vice president; Edward Meier, Peoria, treasurer, and M. M. Pittman, Du Quoin, secretary.

Tho the national association has been functioning for 14 years, the Lake Villa session, which was held in the officers' training school of the state department of conservation, was the first held by the Illinois section. Thirty-two members and guests were present yesterday.

Soccer Games Called Off Because of Snow

Yesterday's heavy snow forced postponement of all scheduled soccer matches, including the semi-final game between the Hansas and Hakoah-Centers in the National Soccer league's class C division and a first round game between the Swedes and the Schwabens in National Open cup play.

Bowling Scores

LADIES' TRAVELING LEAGUE.

Cooks	822	895	796	2513
Green Diamond	767	831	890	2488

Peg Sibley, 514; Mary Covell, 509; Gene Little, 223, 541; Teresa Laffery, 207, 521; Marion Stachura, 508.

Du Bouchett	813	769	965	2545
Watson Pine Room	769	815	788	2372

Dorothy Saunders, 211, 556; Helen Sadowski, 201, 566; Thelma Hallowell, 533.

Playmor Lanes	835	926	906	2667
Schneider and Sons	818	762	815	2395

Ruth Hartman, 208, 543; Val Radous, 545; Nina Van Camp, 533; Lillian Kohler, 502; Grace Martin, 510.

Crest Recreation	755	790	882	2429
Mrs. Grass' Noodles	752	761	801	2314

Lou Bramford, 503; Doris Wills, 502; Maymie Mullins, 503.

TRIPPI, GREMLINS WIN, 14-7, OVER SUPERBOMBERS

Atlanta, Ga., Dec. 10 (AP).—Charles Trippi, former Georgia Rose Bowl star, punted and passed the 3d air force Gremlins to a 14 to 7 triumph over the 2d air force Superbombers today.

Glenn Dobbs, as usual, represented the biggest threat for the Superbombers, but the 2d air force eleven could do little in the way of stopping Trippi, who threw one pass to tie the score and then another to clinch the victory. Altogether Trippi completed 17 out of 24 passes for 121 yards.

Art Brandau, ex-Tennessee center, intercepted a Dobbs' pass to set up the winning score in the last period. Trippi, trapped nearly at mid-field, squeezed thru to the Superbombers' 20, from where he and Bob Kennedy, former Washington State star, plunged to the 1. On fourth down Trippi passed to Jack Kelleher, former Columbia end, in the end zone. John Seltenreich added the extra point.

Milward's 212 Captures Maxwell Field Golf Title

Montgomery, Ala., Dec. 10 (AP).—Pvt. Jim Milward of Lockbourne field, O., today captured the championship title of the 54 hole medal play AAF Eastern Flying Training Command golf tournament at the Maxwell field golf course. Milward's total was 212. He shot a 72 today and was eight strokes ahead of his nearest rivals, Capt. George P. Swift of Maxwell, and Sgt. Hal Williams of Blytheville field, Ark.

Pro Basketball

Fort Wayne, 48; Cleveland, 47 [overtime].
Washington Capitols, 41; Wilmington Blue Bombers, 39.

Hileaha Top Performer at Horse Show

[Continued from first sport page.]

by the Dodge stables of Rochester, Mich.

A spirited contest between two veteran whips developed in the roadsters to bike event, Wallace Bailey driving Bostonian for the Dodge stables and R. C. [Doc] Flannery handling Step 'n' Fetchit for H. Leslie Atlass of Wheaton. Bostonian, under cagey direction by Bailey, took down the blue award. Step 'n' Fetchit was placed second.

The show continues tonight with two stake events topping the program, one carrying purse distribution of $2,000 for five gaited stallions, and the other worth $1,000 for single harness ponies. The first event will start at 8 o'clock. Matinees are slated for Thursday, Friday, Saturday, and Sunday, the last day.

MATINEE.

Jumpers [Handy Hunters]—Won by Range Wrattler, Mrs. Louis Swift, Wheaton; Marina, Mrs. Philip Hart, Bloomfield Hills, Mich., second; Bruce, Happy Way farm, Maywood, third; Danny Boy, F. J. Anderson, St. Paul, Minn., fourth.

Five gaited saddle horses [stallions and geldings]—Won by King of the Plains, Miss Virginia Smith, Milwaukee, Wis.; Meadow Gold, Fred Willey, Davenport, Ia., second; Sunshine on Parade, Dr. O. O. Burt, Londonderry, O., third; Gold Bond, John J. Wahl, Rockford, Ill., fourth.

Tandems [ponies]—Won by entry from the Dodge stables, Rochester, Mich.; entry, Hawthorn farms, Libertyville, second; entry, Glenholme farm, New York, third.

Roadsters [to bike, stallion, mare, or gelding]—Won by Bostonian, Dodge stables, Rochester, Mich.; Step 'n' Fetchit, H. Leslie Atlass, Wheaton, second; June Thomas, J. L. Younghusband, Barrington, third; Hollywood Pat, Mrs. Hazel Newcombe, West Los Angeles, Cal., fourth.

Harness horses [pairs]—Won by entry from Hawthorn farm, Libertyville, [driven by John F. Gunn, owner]; entry, Argyll stables, Mount Carroll, Ill., second; entry, Happy Way farm, Maywood, [Mrs. A. C. Thompson, driver], third; entry, Jonsuela stables, Libertyville, fourth.

Three-gaited combination horses [to be ridden and driven]—Won by Luckey Queen, Grandview stables, Library, Pa.; Sir entry, J. L. Younghusband, Barrington, second; Mary's Love, Miss Mary Ryan, Chicago, third; Snuffy Smith, J. L. Younghusband, Barrington, fourth.

Harness ponies [Shetlands, single]—Won by Artist's Model, Hawthorn farm, Libertyville; Modern Design, H. Leslie Atlass, Wheaton, second; Argyll's Model, Argyll stables, Mount Carroll, Ill., third; Model's Delight, Hawthorn farms, Libertyville, fourth.

Lightweight stock horses—Won by King, James E. Stolte, Plymouth, Mich.; Rusty Red, Merritt H. Hall, Wataska, Ill., second; Miss Texas A., Paul Hatcher, Morris, Ill., third; Baywood, W. J. Schmidt, Skokie, fourth.

Hunting lightweight—Won by Paul Jr., Stanley Luke, La Grange; Wings of Gold, W. J. Tarrant, River Forest, second; Just So, Our Day farms, Elgin, Ill., third; Norwood, Donald Sutherland III., Brooklyn, N. Y., fourth.

EVENING.

Jumper [Treasure Island course]—Won by Hileaha, Si Jayne, Elgin; Reject, Bonham stable, Indianapolis, Ind., second; Over Again, F. J. Anderson, St. Paul, Minn., third; Tornado, Willis E. Kahn, Indianapolis, Ind., fourth.

Roadster pairs [with appointments]—Won by entry of Jacob Bunn Jr., Springfield, Ill.; entry of Mrs. J. A. Smith, Hollywood, Cal., second; entry of Joseph F. Alhoff, St. Louis, Mo., third; entry of Joseph Alhoff, St. Louis, Mo., fourth.

Three-gaited saddle horses [open]—Won by Precious Patty, Mrs. P. A. Thomas Jr., Evanston; Vanity Fair, Miss Arline Hoter, Glencoe, second; Victory Miss, Ernestine Morris, South Bend, Ind., third; Nice Enough, Mrs. Hazel Newcombe, West Los Angeles, Cal., fourth.

Ladies' harness horses [single]—Won by Killearn Beauty, Fair City farm, Elberon, N. J.; Royal Mistress, Happy Way farm, Maywood, second; Perfection, Argyll stables, Mount Carroll, Ill., third; Wensleydale Wildfire, Hawthorn farms, Libertyville, fourth.

$1,500 championship stake [fine harness horses]—Won by Sunny Ridge Queen, H. Leslie Atlass, Wheaton; Sycamore Ace, J. L. Younghusband, Barrington, second; Empress Delaine, Delaine farm, Morton Grove, third; Captain Bird, Hillcrest-Carm farms, Sheboygan, Wis., fourth.

Harness ponies [Shetlands, pair]—Won by entry of Hawthorn farms, Libertyville; entry of H. Leslie Atlass, Wheaton, second; entry of Argyll stables, Mount Carroll, Ill., third; entry of Mr. and Mrs. M. G. Sprout, Crown Point, Ind., fourth.

Four in hand [ponies]—Won by entry of Dodge stables, Rochester, Mich.; entry of Hawthorn farms, Libertyville, second; entry of Happy Way farm, Maywood, third.

Harness ponies—Won by Glenholme Sovereign, Glenholme farm, New York; Heatherdew, Mrs. J. A. Smith, Hollywood, Cal., second; Hawthorn Xavier, Hawthorn farms, Libertyville, third; Glenholme Acrobat, Glenholme farm, New York, fourth.

Ladies' five gaited saddle horses—Won by Lovely Kalarama, Lt. H. Phil Bisch, Springfield, Ill.; Martha Jane, Mrs. P. A. Thomas Jr., Evanston, Ill., second; Gay Blade, Mr. and Mrs. W. J. Jodway, Northville, Mich., third; Flying Victory, Miss Betty Jean Loos, Milwaukee, Wis., fourth.

KEESLER FIELD DEFEATED, 34-7, BY FORT PIERCE

Fort Pierce, Fla., Dec. 10 (AP).—The Fort Pierce naval amphibious training base dealt the Keesler field, Miss., soldiers a decisive 34 to 7 thumping today for a perfect football record of nine victories for the season.

Paced by Bill Daley, Fort Pierce scored in every period to give the Mississippians their first defeat of the year. The Keesler eleven had previously won eight and been tied twice.

Daley crossed the line in the first period on a 4 yard plunge thru right guard, and again in the second with a 76 yard open field sweep, for Fort Pierce's first two touchdowns.

College Basketball

GAMES TONIGHT.

Wheaton at Chicago.
Illinois Wesleyan at De Paul.
South Dakota State at Iowa.
Grand Island A. F. at Great Lakes.
Kansas State at Washburn.

RACE SELECTIONS

GULFSTREAM PARK, HALLENDALE, FLA. [Fast.]

1—Son Of Tarra, Century, Alvan.
2—Caesar II.-Philjean, Gamboleer, Perfuma.
3—Victory Blue, Elmo Grier, Smoothy.
4—Puffed Up, Cloverland, Dansation.
5—Windmill, Damos, Dridas.
6—He Rolls, Romulus, Hoosier.
7—PARLEY KING, Crucible, Here Goes.
8—Block Buster, Bark, Ticco.

CHARLES TOWN, W. VA. [Fast.]

1—Within, Patland, Not Alone.
2—Proud Pappy, General Knight, Patience.
3—WAYUMA, Bright And Early, Nick.
4—British Warm, Randles Queen, Marandan.
5—James Acre, Cariarlass, Boy Larkmead.
6—Wise Timmie-Alfred Stuart, Cushlamacree, Fondenella.
7—Rough Amos, Up Jack, Alsace.
8—Balloter, Garand, Bardy.

GULFSTREAM PARK ODDS AND JOCKEYS.

FIRST RACE—Purse $1,000, maidens, 2 year olds, 6 furlongs:

Horse.	Wt.	P.	Jockey.	Odds.
Century	112	1	No boy	4-1
Reclamation	117	2	Meade	15-1
Son of Tarra	117	3	Skoronski	8-5
Alvan	117	4	Clark	15-1
Wayne County	117	5	Schmidl	20-1
He Wineasy	117	6	No boy	15-1
Darby Debate	117	7	Scocca	20-1
Jacopo Mexico	117	8	No boy	20-1
Hector	117	9	Clark	20-1
Swords	117	10	Stevenson	10-1
Agronomist	117	11	No boy	15-1
Taxi King	117	12	Adair	10-1
War Wine	117	13	Layton	2-1
Russardo	117	14	Rudert	4-1

SECOND RACE—Purse $1,000, claiming, 3 year olds and up, 6 furlongs:

Gamboleer	117	1	Roberts	4-1
Ventura Maid	103	2	Skoronski	20-1
†Caesar B	115	3	No boy	1-1
Tennessee Maid	112	4	Scocca	10-1
Miss Discovery	112	5	No boy	10-1
Nayal Tinty	113	6	Nichols	4-1
†Phil Jean	115	7	Scocca	1-1
Perfume	112	8	Roberts	15-1
Fortunatus	110	9	Meade	6-1

†Entry.

THIRD RACE—Purse $1,000, claiming, 3 year olds and up, 6 furlongs:

Kengar	110	1	Skoronski	4-1
Adventurous	107	2	Merritt	6-1
Smoothy	102	3	No boy	4-1
Elmo Grier	117	4	Layton	4-1
Victory Blue	108	5	Mills	8-5
No Quota	103	6	Rudert	4-1

FOURTH RACE—Purse $1,000, allowances, 3 year olds, 6 furlongs:

Friend Or Foe	118	1	Fator	10-1
Dansation	118	2	Young	4-1
Little Bunny	115	3	Snellings	15-1
Carmeltown	115	4	No boy	20-1
Ariel Legend	115	5	No boy	6-1
Cloverland	118	6	Luce	4-1
Task Force	112	7	Stevenson	15-1
Staters	113	8	Nichols	10-1
Four Tens	113	9	Borsell	20-1
Omaloo	113	10	Meade	10-1
Puffed Up	113	11	Mills	8-5

FIFTH RACE—Purse $1,000, allowances, 3 year olds, 6 furlongs:

Dridas	113	1	Nichols	4-1
Miss Jo Jo	107	2	Skoronski	4-1
Stiglich	107	3	Scocca	10-1
Windmill	110	4	Meade	6-5
Air Power	108	5	No boy	15-1
Damos	113	6	Fischer	4-1
Miss Lovable	113	7	Hall	15-1
Twink Shot	113	8	No boy	6-1

SIXTH RACE—Purse $1,200, handicap, 4 year olds and up, 1 1-16 miles:

He Rolls	113	1	No boy	8-5
Hoosier	114	2	Adair	10-1
Rocket Gal	116	3	Borsell	15-1
Snooks Winters	114	4	No boy	10-1
Tide Over	109	5	Fischer	15-1
Romulus	115	6	Yocum	4-1
Up the Creek	120	7	McMullen	6-1

SEVENTH RACE—Purse $1,000, claiming, 4 year olds and up, 1 1-16 miles:

New Glory	112	1	Beverly	10-1
†Dinna Care	112	2	Scocca	4-1
†Crucible	110	3	Scocca	4-1
Fairy King	116	4	Hiatt	2-1
Here Goes	115	5	Skoronski	8-5
Early 'n Smart	110	6	No boy	4-1
Sun Ivy	112	7	Magath	4-1
Son of Heels	115	8	Torres	4-1

†Entry.

EIGHTH RACE—Purse $1,000, claiming, 3 year olds, 1 1-16 miles:

Ticco	107	1	Nichols	10-1
†Bark	107	2	Scocca	4-1
Speedy Hoover	107	3	Mills	6-1
Block Buster	115	4	Hall	4-1
Sweep Call	112	5	No boy	10-1
Treaty Girl	109	6	No boy	20-1
†Goodell	112	7	Scocca	4-1
Light Sandwich	104	8	No boy	4-1
On the Double	110	9	No boy	4-1

†Entry.

CHARLES TOWN ENTRIES.

FIRST RACE—Purse $600, claiming, 3 year olds and up, about 4½ furlongs:

*Patland	117	Tenderfoot	116
*Not Alone	114	Come Hither	117
*Sir Islam	115	Bad Lady	113
*Edmar Jojan	115	Within	118
Uncle Oi	111	Merrittie	113
*Rainbow	111	Louis L.	116
Diamond Back	122	*Time Her	110

SECOND RACE—Purse $700, allowances, 3 year olds, Charles Town course:

Proud Pappy	118	General Knight	115
Schley Pete	115	V Day	113
Bidema	112	Royal Patch	112
Jens Islam	115	*Concertina	107
Scotsun	115	Ariel Gift	115
Patience	113	Coired Boy	118

THIRD RACE—Purse $700, claiming, 4 year olds and up, Charles Town course:

*Rolls Rough	116	Over Gold	117
*Ultima Thule	109	Swami	121
Wayuma	119	Chester	114
*Darting	112	*Laugh and Play	116
*Nick	114	*Celtic Legend	109
Vantryst	121	Margaret Louan	114
Bright and Early	119	Kaptime	121

FOURTH RACE—Purse $800, claiming, 3 year olds and up, about 7 furlongs:

Blue Devil	120	British Warm	121
Tony G.	123	*Marandan	113
*Rounco	118	*Sumpin	112
*Randles Queen	115	Canigo	111
France On	113	*Spanish Unity	113
*Royal Silver	113	*Flying West	113
Semper Ego	121	Found Out	123

FIFTH RACE—Purse $800, allowances, 3 year olds and up, 6½ furlongs:

Sergeant J. V.	112	Pittsburgh	115
*James Acre	110	*Clarlarlass	107
*Black Africa	110	*Grey Prince	107
Mervyn Le Roy	118	Battle Line	116
Anne Mullen	109	Caratinga	100
Satellite	116	*Boy Larkmead	110
Nanny Bones	112		

SIXTH RACE—Purse $1,000, allowances, 3 year olds and up, 1 1-16 miles:

Robert E. Lee	113	Gypsy Moth	110
Cushlamacree	116	*Fondenella	108
Town Hall	119	Stolen Miss	106
Hazel's Play	112	†Wise Timmie	119
†Alfred Stuart	113		

†Entry.

SEVENTH RACE—Purse $700, claiming, 3 year olds and up, 1 1-16 miles:

Predicate	119	*McFonso	114
Upjack	119	Alsace	119
Don Bingo II	119	*Rough Anne	114
Allen Cald	119	Running Riot	111
Maroc	119	Scandalous	116
Black Crusade	119	V Lady	114
*Eye Opener	111	Play Spa	119

EIGHTH RACE—Purse $700, claiming, 3 year olds and up, 1¼ miles:

Faithful Heart	112	*Say Judge	110
*Bull Terrier	110	My Raft	116
Blue Gallant	112	*Grand Fortune	108
*Lady Mowlee	107	Balloter	110
Garand	113	*Milk Toast	113
Barby	175		

*Apprentice allowance claimed.

MIAMI PLANS FOR 1945.

Miami, Fla., Dec. 10 (AP).—City Manager A. B. Curry said today that the city of Miami will spons

VET WHO FOUGHT ENEMY ON FOUR FRONTS MISSING

Sgt. Anthony Danna Lost in German Battle.

SGT. ANTHONY DANNA, 29, has been missing in action in Germany since Nov. 9, the war department has notified his father, Pasquale Danna, 1942 N. New England av. Sgt. Danna, an infantryman in the 1st army, also had fought in France, Belgium, and Luxemburg. He enlisted in September, 1942. He had been overseas for more than a year. He was a painter. Before entering the army, he had been employed by the American Can company. Besides his father, he is survived by a brother and four sisters. Memorial services are planned.

PVT. HAROLD B. PETERSON, a graduate of Highland Park High school, was wounded in action in Germany Nov. 6, his parents, Mr. and Mrs. G. W. Peterson, 319 N. Green Bay rd., Highland Park, have been informed. Pvt. Peterson, in service since Aug. 30, 1943, went overseas in May.

PVT. ARTHUR H. FRY, 20, son of Mrs. Earl Swalby, 2018 Sheridan rd., North Chicago, was wounded in action in Germany Nov. 25 several weeks after he had recovered from wounds incurred in action in France July 4. He was employed by the Precision Engineering company, North Chicago, before he entered the army 18 months ago.

PVT. WAYNE W. COPLEA of Raddick, Kankakee county, has been missing in action in Germany since Nov. 14, his wife, Bethed, has been notified. He has a young son, and a brother, Warren, serving in the European theater. Pvt. Coplea has been overseas since Oct. 1.

PVT. JAMES W. MURRAY JR., 22, former Loyola university student and graduate of the foreign service school at Georgetown university, who had been missing in action in Germany since Nov. 20, has been reported killed, the war department has informed his parents, who live at 8130 Indiana av.

JEWS OBSERVE HAPPY SEASON OF CHANUKAH

The happy eight day season of Chanukah, Jewish feast which celebrates their liberation in the year 165 B. C. from Syria-Greek tyranny, opened at sundown last night with festivities recalling rededication of the temple at Jerusalem. The first of the eight candles or menorahs was kindled in many homes, the remainder to be lighted one each day of the festival season. The successful war waged against Antiochus Epiphanes [the "illustrious," the "madman"] by Judah Maccabee and his guerrilla warriors has been interpreted as the first notable struggle between forces of religious freedom and intolerance and bigotry.

OFFICIAL WEATHER FORECAST

The United States weather bureau forecast for today and tomorrow and yesterday's table of records follow:

INDIANA: Cloudy and continued rather cold with snow flurries in north, colder in south today; tomorrow partly cloudy with little change in temperature.

LOWER MICHIGAN: Light snow in north; moderate to heavy snow in south today, changing to flurries in afternoon; tomorrow snow flurries; little change in temperature.

UPPER MICHIGAN: Partly cloudy with little change in temperature today and tomorrow; moderate winds.

WISCONSIN: Partly cloudy with little change in temperature today and tomorrow, except cloudy with snow flurries in south today.

IOWA: Cloudy with snow flurries today; clearing and colder tonight; tomorrow fair and warmer in west.

Place of observation.	Highest last 12 hours.	Lowest last 24 hours.	Precipitation last 24 hrs.
State of weather.			
Dec. 10, 7:30 p. m.			
Central war time.			
East central states—			
Carbondale, cloudy	33	28	....
Cairo, snow	32	27	.41
Cincinnati, cloudy	40	21	....
Cleveland, snow	38	29	Trace
Columbus, cloudy	33	21	Trace
Detroit, snow	35	33	....
Escanaba, cloudy	31	26	Trace
Grand Rapids, snow	33	30	.03
Gr. Rapids, cloudy	35	30	.03
Indianapolis, snow	34	27	.34
Louisville, rain	44	28	.01
Milwaukee, snow	34	31	.06
Marquette, snow	30	29	.08
Memphis, snow	47	34	.43
Milwaukee, snow	34	31	1.60
Nashville, rain	56	39	.03
St. Ste. Marie, clear	25	19	.02
Traverse City, cloudy	32	30	Trace
North central states—			
Bismarck, cloudy	18	7	Trace
Des Moines, snow	24	23	.47
Dubuque, snow	29	24	.19
Duluth, cloudy	22	15	.01
Kansas City, cloudy	27	22	.11
Little Rock, snow	33	33	.37
Minneapolis, snow	23	19	.01
Oklahoma City, cloudy	33	24	....
Omaha, cloudy	25	22	.02
Rapid City, cloudy	20	16	.05
Sioux City, snow	25	20	.03
Wichita, snow	26	21	.01
Williston, snow	21	9	Trace
Eastern states—			
Atlanta, clear	52	47	....
Boston, clear	45	33	....
Buffalo, clear	33	29	Trace
Eastport, cloudy	40	31	....
New York, clear	43	35	....
Philadelphia, foggy	46	36	....
Pittsburgh, cloudy	39	26	....
Washington, cloudy	42	28	....
Gulf states—			
Abilene, cloudy	45	25	....
Brownsville, cloudy	50	46	Trace
El Paso, clear	49	27	....
Fort Worth, clear	42	28	....
Galveston, cloudy	45	42	.10
Jacksonville, cloudy	60	37	.02
Miami, clear	80	67	....
New Orleans, rain	68	50	.05
San Antonio, clear	49	37	....
Tampa, cloudy	68	M.	....
Mountain states—			
Albuquerque, clear	41	18	....
Boise, cloudy	34	18	....
Cheyenne, cloudy	32	9	....
Denver, cloudy	33	0	....
Havre, cloudy	22	2	....
Helena, cloudy	27	9	....
Phoenix, cloudy	67	36	....
Pueblo, clear	35	7	....
Salt Lake City, clear	34	14	....
Pacific states—			
Fresno, M.	M.	41	M.
Los Angeles, cloudy	74	42	....
Portland, cloudy	46	35	....
San Diego, cloudy	76	47	....
San Francisco, cloudy	58	43	....
Seattle, cloudy	47	37	....

M—Missing.

BEAUTY *Softens Sorrow*

That's why we send flowers. They speak more comfort than a thousand words.

SPRAYS AND WREATHS from $5.00

Flowers Telegraphed Anywhere

George Wienhoeber INC. FLORIST

4 S. Wabash 28 N. Michigan

RANDOLPH 3700

THE GUMPS

OBITUARIES

Percy H. Myers.

Percy H. Myers, 61, of 2544 McDaniel st., Evanston, vice president of the Business Research corporation, 79 W. Monroe st., died yesterday. A native of Milwaukee, he was graduated from the University of Wisconsin and was a newspaper reporter before entering the industrial management engineering field. He is survived by the widow, Sarah, a daughter, Mrs. Ruth Braniger, and a son, Capt. Joseph H. Myers, serving with an armored division in Europe. Services will be private.

Joseph F. Bona.

Services will be held today in Denver, Colo., for Joseph F. Bona, 85, a resident of Chicago for more than 60 years, who died Thursday in Denver where he had gone to live several years ago upon his retirement. Mr. Bona, who for more than 40 years was a building contractor, and Mrs. Bona celebrated their 60th wedding anniversary last Thanksgiving day. He is survived by his widow, a daughter, and three sons.

John J. Welch.

John J. Welch, 44, of White Plains, N. Y., editor of Mill Supplies, a McGraw-Hill publication, was killed in an automobile accident yesterday at White Plains, E. N. Grantvedt, western manager of the publication, said last night.

William Hatton.

Grand Haven, Mich., Dec. 10 (AP).—William Hatton, 80, founder and former president of the Eagle Ottawa Leather company here, died at his home tonight. Hatton pioneered in the auto upholstery business.

F. E. JOHNSTON, RADIO ENGINEER, IS DEAD AT 52

Fred Ernest Johnston, 52, of 2760 Marcy av., Evanston, chief engineer of the Stewart-Warner corp., died yesterday in his home.

A native of Kansas, he attended schools in Colorado and Los Angeles, and was graduated from the Sorbonne in Paris, where he specialized in radio engineering. After working for the Radio Corporation of America and Amrad, he was chief engineer of the Crosley corporation in Cincinnati for eight years before joining Stewart-Warner.

He is survived by his widow, Anna; a daughter, Betsy; a son, Pvt. Frederick J. Johnston, and a sister, Mrs. Mable Ward. Services will be held Tuesday at 1 p. m. in the chapel at 1460 Sherman av., Evanston.

OPA ANNOUNCES NEW POULTRY PRICES RULING

The office of price administration in Washington, D. C., yesterday announced rulings affecting retail poultry prices and prices for grower-processors of minor packed fruits and vegetables.

Beginning Dec. 15 poultry retailers who sell to other retailers must do so at wholesale ceiling prices, it was announced. Heretofore they could sell at retail ceilings and the second dealer had to sell to the public at cost.

The packed fruits, berries, and vegetables will be placed on the same price level as those handled by commercial processors, the OPA ruled. Previously the grower-processors were required to apply to OPA regional offices for approval of specific ceilings on each item.

PHYSICAL EXAMINATIONS FROM 10 A.M. TO 8 P.M.

Every day except Sunday, the Public Health Institute makes physical examinations from 10 A. M. to 8 P. M. Thus you can be examined during your lunch hour, after work or in the evening at convenient locations in the Loop as well as on the South Side.

Organized by public-spirited citizens as a corporation "NOT-FOR-PROFIT," the Public Health Institute asks but $3.00 for a physical examination that includes careful venereal tests and provides for a check of your heart, lungs, nervous system, blood pressure, etc.

PUBLIC HEALTH INSTITUTE

Organized for Public Service as a Corporation "Not-for-Profit" Under the Laws of the State of Illinois

Men—159 N. Dearborn St. ★ *Women*—169 N. Dearborn St.

Men and Women—129 E. 31st St.

10 A. M. TO 8 P. M. DAILY, EXCEPT SUNDAY. CEN. 9383

OFFICERS AND TRUSTEES

Joseph H. King, President
Thomas R. Gowenlock, Vice President
Albert A. Sprague, Vice Pres. and Treas., Chicago Rapid Transit Co.
A. A. Carpenter, Vice President
David A. Crawford, Vice President, Pres., Pullman Co.
Nathan William MacChesney, Counsel, MacChesney, Becker & Wells
Fred G. Gurley, Pres., Atchison, Topeka & Santa Fe Railway Co.
James A. Cunningham, Vice Pres., Peoples Gas Light & Coke Co.
Donald P. Welles
Marshall Field, Editor and Publisher, Chicago Sun
Hughston M. McBain, Pres., Marshall Field & Company
James Simpson, Jr.
C. J. Whipple, Pres., Hibbard, Spencer, Bartlett & Company

ADMITS SETTING $50,000 BLAZE IN CATTLE BARN

Watchman Held After New Fire at Place.

John Wagner, 54, of Aurora, a confessed firebug, was held by Kane county authorities pending a mental examination yesterday after he admitted starting the $50,000 fire in the Chicago, Burlington and Quincy railroad cattle barn at Montgomery, two miles south of Aurora, last October.

Wagner, who lives on Talma st. in Aurora and is employed as a watchman at the barn, was arrested Tuesday night after another small fire broke out in the barn. At first he denied all knowledge of Tuesday night's blaze or the first last October in which 300 head of cattle were destroyed. But Friday, while being given a lie detector test by Leonarde Keeler, Chicago criminologist, he admitted setting the fire and also told of setting a series of other fires, including one in his own home.

Other Fires Listed.

The other fires included one in a pile of lumber in the Burlington yards at Aurora, and one in some box cars in the yards. He gave no reason for his acts. While being questioned, he was given a match with which to light a cigaret. Instead, he set fire to a piece of paper.

Arson charges were filed against Wagner Saturday by State's Atty. Charles D. Seidel of Kane county, who also ordered that Wagner be examined by an alienist to determine whether he is a pyromaniac.

Questioned by Officer.

Following his arrest Tuesday, Wagner was questioned by Lt. John E. Strever of the Aurora police, and by W. G. Fetzner, chief special agent for the Burlington railroad.

Seidel said Wagner was arrested in 1919 on a morals charge and that in 1933 he was placed on probation after being convicted of stealing brass engine fittings from the Burlington railroad.

10 FARM BUREAU GROUP SESSIONS SET FOR TODAY

Ten group conferences will be held today in Hotel Sherman as a prelude to the 26th annual convention of the American Farm Bureau federation tomorrow thru Thursday.

The national conferences will be held under the classifications of dairy, field crops, fruit and vegetables, insurance, livestock, organization, poultry, rural youth, service coöperative, and tax and legislative.

Edward A. O'Neal of Florence, Ala., federation president, will open the convention tomorrow morning, extending greetings to more than 2,500 members from 45 states.

The 10th annual convention of the Associated Women of the American Farm Bureau federation will wind up a two day meeting today. The opening session yesterday afternoon was addressed by O. D. Brissenden, director of the Illinois Agricultural association. Two hundred members were registered.

Bond-Purchased Bomber to Be Presented Today

The Chicago state board of the Progressive Order of the West, a fraternal organization, which sold half a million dollars in war bonds in the fifth war loan for the purchase of a bomber, will present the bomber to the treasury department today in a ceremony at the Douglas airport. The presentation will be made on behalf of the organization by Leon Zimmerman, chairman. The order has sold $100,000 worth of bonds thus far in the 6th war loan.

DR. MAURICE BLATT, CHILD SPECIALIST, DIES IN HIS HOME

Dr. Maurice Lamm Blatt, 65, head of the children's diseases department in County hospital and chief pediatrician and staff president of St. Vincent's hospital, died yesterday in his home, 6126 N. Knox av.

Dr. Maurice L. Blatt.

A native of Yankton, S. D., Dr. Blatt was graduated from Rush Medical college in 1903, and took post graduate work in Berlin and Vienna. He had been in practice in Chicago since 1905. He was professor of diseases of children at the University of Illinois medical school.

He served as a sergeant in the Spanish American war, and as medical inspector of the 33d division in World War I. Later he was a lieutenant colonel and executive officer in the Illinois national guard.

He is survived by his widow, Betty, a daughter, Patricia Frances Blatt, and two sons, Capt. William M. Blatt, now in France, and Milton John Blatt.

HOLD MILITARY RITES TODAY FOR C. J. M'NULTY

Military services for Clarence J. McNulty, 51, of 66 W. 114th pl., World War I. congressional medal of honor winner, will be held at 9 a. m. today in Holy Rosary church, 351 E. 113th st.

McNulty, an employe of the city's water pipe exension division, was a past commander and a member of Roseland post, No. 49, of the American Legion. He also was a member of the Army and Navy Legion of Valor. He died Dec. 8 as a result of injuries suffered during military service. He had won in addition to the rarely awarded congressional medal, the distinguished service cross and the croix de guerre.

Survivors include a sister, Mrs. Annabelle Heffron, and two brothers, William and Hugh.

CORN GROWING CHAMPS TO BE HONORED TODAY

The De Kalb Agricultural association at noon today in the Stevens hotel will honor winners in the annual national hybrid corn growing championship contest. The three national champions, all of whom will receive trophies, are George L. Renner, 67, of Sioux Falls, S. D., the grand national champion; Mrs. Bertha Den Adel, of Leighton, Ia., the woman champion, and Arthur Eugene Else, 14, of Elmcreek, Neb. Else, who defeated his father, John Else, by nine bushels an acre, said, "He didn't care, because I had the best piece of land." Renner is the oldest man ever to win the championship and the first to capture it for his state. Mrs. Den Adel, mother of seven children, raised 73 acres of corn besides doing her housework, Red Cross duties, and participating in other activities.

UNDERTAKERS

LAIN & SON

Funeral Information

SOUTH SIDE CHAPEL
63D AND HARVARD AVENUE.
PHONE WENTWORTH 0025.

MONDAY.

BOURKARD—Anna. 10 a. m. at chapel.
HUNSBERGER—John F. 2 p. m. at chapel.
LAW—Vina. 2 p. m. in church.
LOSEE—Gertrude. 7:30 p. m. at chapel.
PARIS—Irene. 1 p. m. at chapel.
SMITH—Mary Ann. 9:30 a. m. in church.
STEWART—Katherine. 3:45 p. m. at chapel.
THOMPSON—Ida H. 3 p. m. at chapel.

TUESDAY.

BOWLES—Margaret E. 2 p. m. at chapel.
TIBBITS—Cecilia. 3 p. m. at chapel.

NORTH SIDE CHAPEL
5501 NORTH ASHLAND AVENUE.
PHONE LONGBEACH 2646.

MONDAY.

BROWSOIT—Nellie. 11 a. m. at chapel.
ERVIN—Anna Louise. 10 a. m. in church.
JOHNSON—Maria C. 3 p. m. at chapel.
KALCK—Ruth. 1 p. m. at chapel.
LAWRENCE—Emory. 10 a. m. at residence.
PETERSON—Anna. 3:45 p. m. at chapel.

TUESDAY.

EVANS—Eliza. 3 p. m. at chapel.
HOPPE—William H. 2 p. m. at chapel.

BEVERLY CHAPEL
2121 WEST 95TH STREET.
PHONE BEVERLY 2182.

MONDAY.

CHACE—Jessie M. 3 p. m. at chapel.

LAIN & SON
CHICAGO'S ONLY MEMBER OF "CERTIFIED FUNERAL ADVISERS."
SKEELES BIDDLE COLONIAL CHAPEL
7838 COTTAGE GROVE. RADCLIFFE 0220.

C. H. JORDAN & CO.
FUNERAL HOME
200 E. ERIE, 1 block E. of Michigan.
90 YEARS' SERVICE SUP. 7709

JOHN CARROLL SONS
"HOME FOR FUNERALS"
ERIE AT WABASH. WHI. 6060.
4542 RAVENSWOOD. LON. 0305.

Roach Funeral Home
Serving all Chicago and suburbs since 1896.
T. V. ROACH, DIRECTOR.
3604 W. Ogden, Lawndale 0563-0563.

MONUMENTS AND MAUSOLEUMS

CEMETERY MARKERS, MONUMENTS AT Savings, Sears-Roebuck, State-st., Basement. Also at Irving Park and Cicero-av.

CEMETERIES

16 CHOICE lots — Westlawn-Rosemont: will divide; lib. discs.; immed. sale; leaving city. Address K E 227, Tribune.

4 GRAVE LOT—CEDAR PARK; REASONABLE. STEWART 2272.

STRICKEN INFANT HAS A CHANCE, FLYER DAD TOLD

Lt. Robert G. Straley, pilot of a Liberator bomber in the South Pacific, who rushed to Chicago to be at the bedside of his stricken son, 5 month old Robert, was told yesterday that the baby has "a chance to live." The infant is a victim of spinal meningitis, and is at the municipal contagious disease hospital.

The father, who had never seen his son until Friday, when he saw him thru a glass partition at the hospital, is on a 10 day emergency leave. Yesterday he said he had asked for an extension. "I want to know for sure the baby is out of danger before I leave. Besides, I would like to hold my son in my arms," he said.

Lt. Straley was overseas a year and completed 35 bombing missions over Japanese held territory. He was stationed in the Marshalls and on Saipan, and wears the air medal with four oak leaf clusters and the distinguished flying cross with one oak leaf cluster. He expects to be assigned to San Diego for a month of specialized training before going back overseas. He is staying with his wife and her parents, Mr. and Mrs. William Wiener, 3305 W. 61st st.

BLUE PERSIAN CAT ADJUDGED BEST AT SHOW

(Picture on back page.)

Blue Toddy Bear, a 2 year old blue Persian cat, was adjudged best of the show at the 23d annual cat show of the Beresford Cat Club of America in the Midland hotel yesterday. His owner, Mrs. E. F. Hamaker of Indianapolis, received a trophy and a $25 war bond.

Reserve champion was Wycliff's Jackpot of Countryside, owned by Mrs. Philip Martin of Marysville, O.

One hundred and fifty cats were exhibited, including both blue blood and alley cats. Mrs. George D. Kessles, 3821 W. Jackson blvd., president of the club for 30 years, issued a tip on the feeding of cats. They thrive best, she says, on horse meat and fish. Cream and milk, she said, are bad for them after they have attained full growth.

Flying Bombs Come in Over English East Coast

LONDON, Dec. 10 (AP).—Anti-aircraft guns raised a heavy barrage tonight as flying bombs came in from the east coast. Several of the missiles were believed to have been hit.

For Memorial Services

have your flowers sent to the homes of the bereaved.

Allied Florists' Assn.

DEATH NOTICES

In Memoriam

BARRILE—Anthony Barrile. In memory of my dear husband, who passed away five years ago today.
Thoughts return of loving past;
While time rolls on, memory lasts.
LOVING WIFE.

BELMONTE — Michael Belmonte. In loving memory of our beloved husband and dad, who passed away one year ago today, Dec. 11, 1943.
LOVING WIFE AND CHILDREN.

CARDELLA—Giuseppe Cardella. A tribute of remembrance to the memory of my dear father, who passed away in Italy three years ago today.
Gone but not forgotten.
CARMELO.

FREES—Herman E. Frees. In fond remembrance for my beloved brother, who passed away 11 years ago today.
SISTER MARTHA.

KADISON—Pearl S. Kadison. In loving memory of my darling wife, who passed away four years today.
WILLIAM A. KADISON.

KULIEKE—Staff Sgt. Charles E. Kulieke, U. S. A. In loving memory of our beloved son and brother who lost his life in Italy one year ago today.
FATHER, MOTHER,
FREDERICK, AND JEAN.

LUCHSINGER—Frances Marie Luchsinger, one year ago today.
We can't believe you're gone from us,
Gone but never to be forgotten;
Sweet memories keep you near.
YOUR LONESOME MOM.

Rest in peace, dear sister.
BROTHER WARREN AND SGT. RUSSELL LUCHSINGER (in Germany).

MAICKE—Carl Maicke. In loving memory of our dear father, who passed away one year ago today, Dec. 11, 1943.
CAROLINE AND WALTER J. SMITH.

NATENBERG—Sieg Natenberg. In loving memory of devoted husband and father, who passed away three years ago today, first day of Chanukah. "Gone but not forgotten."
LOVING WIFE AND CHILDREN.

TAYLOR—Florence Taylor. In fond memory of our dear wife and mother, who passed away one year ago, Dec. 11, 1943.
Sweet are the memories that never fade
Of one we loved but could not save,
Sincere and kind in heart and mind,
What a wonderful memory left behind.
LOVING HUSBAND, JIMMY, AND DOROTHY.

WORLEY—Le Roy A. Worley, Dec. 11, 1937.
Sunshine passes, shadows fall,
Love's remembrance outlasts all.
LOVING MOTHER.

ALLDS—Madeline E. Allds of 5038 W. Nelson street, beloved wife of Dr. Hal L. Allds, fond mother of Bonnadeen and Marion, fond daughter of Mrs. Mary Steubs of Milwaukee, Wis. Services at Grace Evangelical church, Kimball and Wrightwood avenues, Tuesday, Dec. 12, 2 p. m. Resting at funeral home, 3421 Fullerton avenue, until Tuesday noon. Interment Ridgewood cemetery.

AMORY—William Austin Amory, son of the late William Appleton and Rosalie G. Amory, brother of Mrs. Frank D. Chency of Manchester, Conn., and Eugene E. Amory of Chicago, in Los Angeles Nov. 23, 1944. Memorial service Oak Woods cemetery chapel Wednesday, 3 p. m.

AMSTERDAM—Harry L. Amsterdam, beloved husband of Elsie, fond father of Frances Ballin of Los Angeles, Gertrude Glick, Perle Gil, Helen Bernstein, and Sylvia Schlutz, 10 grandchildren, brother of Ben of Portland, Ore., Sarah Lichtenfeld, Bessie Latin, and Max of Los Angeles and Esther Cohn. Funeral Monday, 2 p. m., at chapel, 3021 Lawrence avenue. Interment Jewish Waldheim. Member of Wabansia lodge, No. 160, A. F. & A. M.; Musicians' Union of Chicago, and Hebrew Musicians' club.

ANGELICA—Pvt. Richard D. Angelica, U. S. A., killed in action in Normandy, beloved husband of Justine, fond father of James Angelica, brother of M. T/Sgt. Leo, U. S. M. C. Memorial mass Tuesday, Dec. 12, 8 a. m. at St. Clement's church.

AUMANN—Frank C. Aumann, beloved husband of Clara, loving father of Clarence, Raymond, Norman, and Richard, brother of Mollie Coxson, Elizabeth Jack, and Catherine Schanz. Funeral Wednesday, 9:30 a. m., from chapel, 3100 Irving Park road, to Our Lady of Mercy church. Interment St. Joseph cemetery.

BAER—Leo F. Baer, beloved husband of Rose W. Baer, fond father of Leonora, Leon, Roy, Mrs. Rose Dennis, Marvin, and the late Ruth. Member of Garfield lodge, No. 656, A. F. & A. M., and Oriental consistory. Resting at chapel, 5701 W. Division street, where services will be held Tuesday, 1 p. m. Masonic services at Montrose cemetery chapel.

BASILE—Frank Basile, late of 643 N. Central Park avenue, beloved husband of the late Maria Antonia, dear father of Mary Scotillo, Anthony, Joseph, Ship's Cook 3/C Herman, U. S. N., and Lt. [j. g.] Paul, U. S. C. G., grandfather of Pvt. Buddy and Junior Hanna-mann, Corp. Joseph, Genevieve, Mary Francis, and Anthony Scotillo, June Marie, Bonnie Lou, Frank, and Paul Basile Jr., brother of Herman. Funeral Tuesday, 9 a. m., from chapel, 624 N. Western avenue, to Holy Rosary church. Interment Mount Carmel. Armitage 7800.

BEHRENDT—Ernest E. Behrendt, Dec. 9, beloved husband of Nellie P., fond son of Emily Behrendt, dear brother of Martin, Tucker, Emma Bennington, Alma Foster, Minnie McGrath, and the late Fred Behrendt. Services Tuesday, Dec. 12, at 1 p. m., at funeral home, 301 N. 5th avenue at Maple street, Maywood. Burial Bethania. Maywood 100.

BIELER—Sgt. Michael Bieler, late of 1608 S. Union avenue, killed in action Oct. 28 in Germany, beloved husband of Violet [nee Cenyl], fond son of Max and Catherine Bieler, brother of Pvt. 1st Class John and Mrs. Stella Hickey. Memorial mass Saturday, Dec. 16, 9 a. m., at St. Francis Mission church, Roosevelt road at Newberry avenue.

BIRKLAND—Helga E. Birkland, Dec. 9, 1944, of 1444 N. Mason avenue, beloved wife of the late Eric, fond mother of Ann E. Birkland. Resting at funeral home, 316 N. Central avenue, Austin. Funeral Tuesday, 1 p. m. Interment Acacia Park. Aus. 0017.

BIRONG—Ensign John Lynk Birong, suddenly, 4627 Greenleaf street, Skokie, dear son of Eugene and Edith, brother of Mary Jane, Thomas, and Betty. Funeral Wednesday, 9:45 a. m., from funeral home, 8057 Niles Center road, Skokie, to St. Peter's church. Interment All Saints'. Information, Skokie 3000.

BOEHRINGER—Theodore O. Boehringer, beloved husband of Margaret, nee Schmitz; dear father of Edna Rohif, father-in-law of Charles Rolif Jr., brother of Martha Swanson and Fred Adler. Resting at his late residence, 5933 S. Kostner street, where services will be held Thursday, Dec. 14, at 2 p. m. under auspices of Hyde Park lodge, No. 722, I. O. O. F. Interment family lot. Member of Street Car Men's union, div. 241. Stewart 0460.

BOMBA—Ignatius (John) Bomba, 5435 S. Fairfield avenue, beloved husband of Mary Bomba, nee Stehura; father of Marion Lamberth, Anna Kubalak, James, 1st Lt., Mildred A. Bomba, A. N. C., Ceil La Pointe, grandfather of nine grandchildren. Resting at chapel, 2746 W. 51st street. Funeral Wednesday at 9:30 a. m., at St. Simon's. Interment Resurrection. Prospect 7257.

BONA—Joseph F. Bona, a resident of Chicago for over 60 years, died in Denver, Colo., Dec. 7, 1944, beloved husband of Margaret Bona, nee Farmar; father of William J., Joseph E., Robert L. Bona, and Margaret Bona Weinel, grandfather of Joan Marie Bona, daughter of Louise Bona Ragaglia of New York City. Rosary service Olinger drawing room, Denver, Colo., Sunday, Dec. 10, 8 p. m. Solemn requiem mass at Immaculate Conception cathedral, Monday, 10 a. m., Dec. 11, to Mount Olivet cemetery.

BONIN—Louis W. Bonin, beloved husband of the late Moe, nee Fiammang; fond father of Raymond, Helen, Bernice, Myrtle, 1st Sgt. Leroy, Dorothy, and Margaret; father-in-law of Louise, and Stanley, grandfather of five grandchildren. Resting at his late residence, 2549 N. Parkside avenue. Services Tuesday, Dec. 12, at 2 p. m. Interment Concordia cemetery.

BOTHE—Carl Bert Bothe, Dec. 8, 1944, beloved husband of Alice [nee Nelson], fond brother of Arthur O., Raymond A. of Gary, Ind., Mabel H. Coakley of Maywood, Ill., and Russell C. Resting at chapel, 1324 W. 111th street. Services Monday, Dec. 11, at 3 p. m. Interment Cedar Park. Member of Banner Blue lodge, No. 924, A. F. & A. M.

BREYER—Katharina Breyer, nee Barth, late of 5730 S. Wood street, beloved wife of Mathias, dear mother of Martin P. and George M., sister of Mary Deutsch and the late Michael Barth. Resting at funeral home, 7013 S. Racine avenue. Funeral Tuesday, Dec. 12, at 9 a. m. to St. Raphael's church. Interment St. Mary's. Stew. 0400.

BURKE—Mildred True Burke, suddenly, at Lawton, Okla., beloved wife of Sgt. Richard R. Burke, A. U. S., sister of Willard and Muriel Gillig. Funeral Wednesday, Dec. 13 at 9:30 a. m., from funeral home, 1359 Devon avenue, Glenwood, to St. Gertrude's church and All Saints'.

BUSTA—Pvt. Edward Busta, age 30, formerly of 5500 W. 23d place, Cicero, Ill., Nov. 9, at Sansapor, Dutch New Guinea, beloved husband of Roberta Busta, nee Sullivan; father of Carolyn Mary, son of Anna and the late Joseph Busta Sr., brother of John, Joseph, Frank, and Mrs. Anne Foit. Memorial high mass at Mary Queen of Heaven church, Cicero, Wednesday, Dec. 13, 8:30 a. m.

BUTZOW—Augusta M. Butzow, beloved wife of the late Henry, fond mother of Herman C., granddaughter of Wallace. Resting at chapel, 3807 Lincoln avenue, until Monday, 10 p. m. Interment Tuesday, Marseilles, Ill.

COCHRANE—Gertrude Mead Cochrane, Dec. 9, of 7300 South Shore drive, wife of the late Robert M. Cochrane. Services at St. Mark's Episcopal church, Tuesday at 2 p. m. Resting at chapel, 4227 Cottage Grove avenue. Interment Oak Woods.

COLLINS—Cora M. Collins of 4511 Woodlawn avenue, beloved wife of Dr. Rufus G. Collins, fond mother of Mrs. Ruth Stirn of Milwaukee, Wis., Vera M., George R., and Forrest G. Collins. Services at chapel, 7838 Cottage Grove avenue, Monday, Dec. 11, at 2 p. m. Interment Mount Hope. Rad. 0220.

COOLEY—Arthur Burdette Cooley of 515 Franklin street, Downers Grove, Ill., formerly of Cicero, Ill., beloved husband of Margaret, nee Eberts; brother of Bell Kipling, Ruth Johnson, Sidney J., Charles E., Grover C., and Bert Cooley, uncle of Melva Cooley and Roy Kipling. Funeral Tuesday at 12:30 p. m. at funeral home, 2307 S. Laramie av. Interment Woodlawn, Cic. 200.

CUMMINGS—William A. Cummings, beloved husband of the late Maude, nee McNab; fond father of Mrs. R. F. Dougherty, John M., Corp. William T., U. S. A., and B. M. 2/C James A. Cummings, U. S. N. Services Wednesday, 2 p. m., at parlors, 6716 street and Dorchester avenue. Interment Oak Woods.

DORI—Edward Dori, dearly beloved husband of the late Amalie, devoted father of Albert, William, Herman, Edward, Frank, Fred Dori, and Mrs. Frieda Feichtinger, grandfather of 12 grandchildren and four great-grandchildren. Resting at his late residence, 7943 S. Paulina street, until Tuesday, 11 a. m. Services 2 p. m. at Peace Memorial church, 79th and Laflin streets. Interment Archer Woods cemetery. Rep. 0078.

EISENSTAEDT—Blanche B. Eisenstaedt, beloved wife of the late Dr. Moses, devoted mother of Edgar T. Emerson and Mrs. Margaret E. Freudenthal, fond sister of Mrs. Sadie B. Goodman and Jack A. Benjamin. Funeral at convenience of family.

ELLMAN—Samuel E. Ellman, late of Rockford and Chicago, beloved husband of Sophie, nee Robbin; loving father of Capt. Martin M., Jack, Saul, Ruth, and Bernice, four grandchildren, fond brother of Louis P. of Rockford and Bertha Golden of Grand Rapids. Service Tuesday, 2 p. m., at chapel, 3300 W. Devon avenue. Family at 2656 Farwell.

FOSTER—Martha M. Foster of 2857 Lyndale, dear mother of John, Irving, and Alice Sims, fond grandmother of Roy and Corinne Foster. Services Tuesday, 3 p. m., at funeral home, 3301 Fullerton avenue. Burial Ridgewood.

FRITSCHE—Joseph L. Fritsche, father of Muriel, brother of the late Jennie Barth and the late Mary L. Grindle. Resting at funeral home, 3918 Irving Park road. Service Tuesday at 2:30 p. m. Interment Mount Emblem cemetery.

GOODMAN—Abraham M. Goodman, beloved husband of the late Reva, devoted father of Julius, Manny, Gertrude Kaufman, Esther Marks, Goldie Weinstock, Rose Horr, the late Louis, Sam, and Joseph. Services at convenience of family.

GRAHAM—Agnes R. Graham, Dec. 10, sister of Miriam L. Graham. Resting at funeral home, 5708 W. Madison street, where services will be held Tuesday at 2:30 p. m. Interment private at Graceland cemetery. Kindly omit flowers. Austin 2012.

GROSSCUP—Doris Grosscup [nee Curtiss], of 5862 N. Ridge avenue, Dec. 10, 1944, beloved wife of S. 1/C Robert A., U. S. N. R., fond mother of William R., dear daughter of C. R. Curtiss and the late Grace E. Curtiss. At chapel, 5501 N. Ashland avenue, where services will be held Wednesday, Dec. 13, at 2 p. m. Interment Acacia Park cemetery.

HAGGERTY—Margaret Higgins Haggerty, beloved wife of the late Timothy J. Haggerty, dear mother of David F., William T., Margaret C., and James J. Haggerty, Mrs. Mary Frances Kesat, Mrs. Winifred Fricke, and Mrs. Joan Marshall, beloved sister of Mrs. Winifred De Laney, Mrs. B. B. Edwards, Charles, Catherine, and Dr. G. L. Higgins. At funeral home, Austin boulevard at Lake street. Funeral Tuesday, 10 a. m., to St. Lucy's church. Interment All Saints', Scranton, Pa., papers please copy.

HALL—Mrs. Edith Hall, nee Maxwell, late residence, 5706 N. W. Circle avenue, beloved wife of the late Tom Harper Hall, fond mother of Gertrude E. Bukowski of Chicago and E. Winifrid Birch of Ottawa, Ont., Canada, dear grandmother of Lt. Robert H. Bukowski, U. S. A., Edith F. Bukowski, Elizabeth Birch Allen, Cadet Geoffrey B. Birch, R. A. F., and the late Ensign Richard P. Bukowski, U. S. N. Resting at funeral home, 6754 Northwest highway, until noon Wednesday, Dec. 13. Service 2 p. m. at Norwood Park Presbyterian church.

HAMICH—Mary Hamich [nee Dobbs], Dec. 9, wife of the late Peter, fond aunt of Esther Wendle. Funeral Tuesday morning at 9:30 from mortuary, 1356 Wellington avenue to St. Vincent's church and St. Boniface's.

HEINEN—Pvt. 1st Class Donald Albert Heinen, U. S. A., aged 21, killed in action in Germany Nov. 19, 1944, formerly of 7816 S. Paulina street, beloved son of Sgt. Albert J. [C. P. D.] and Marie, nee O'Connell; dear brother of Frater Reynold Heinen, O. Carm., and Jack Heinen, fond grandson of Katherine O'Connell. Memorial mass Tuesday, Dec. 12, at

Complete Radio Programs and Highlights for Today

CHICAGO FREQUENCIES.

W-G-N—720	WCFL—1000	WHFC—1450
WIND—560	WMBI—1110	FM—
WILL—580	WJJD—1160	WGNB—45.9
WMAQ—670	WJOB—1230	WBBM—46.7
WBBM—780	WSBC—1240	WDLM—47.5
WAIT—820	WCRW—1240	WWZR—45.1
WENR—890	WMRO—1280	WBEZ—42.5
WLS—890	WGES—1390	

[M] indicates MBS, [N] NBC, [C] CBS, and [B] Blue network.

MORNING.

5:30—W-G-N—The Farm hour.
WMAQ—News; The Early Bird.
WBBM—Treasury Salute.
WLS—Smile-a-While Show.
WIND—News reports; Farm Fare.
WJJD—Breakfast Frolic to 7 a. m.
5:45—W-G-N—Breakfast Time Frolics.
WBBM—Farm and Factory hour.
WIND—America Goes to Work.
5:50—WLS—Alexander McQueen, variety.
5:55—WMAQ—Poultry news; Ed Allen.
6 WMAQ—Ed Allen, news reports.
WBBM—Paul Gibson program.
WCFL—Come On, Get Up!
WLS—Farm news; George Menard.
WIND—News reports; Yawn Patrol.
WSBC—Don't Be Late.
6:15—WMAQ—Town and Farm program.
WLS—Jennie Lou and Her Buddies.
6:30—WLS—Mac and Bob.
WIND—Back to the Bible.
WAAF—Farm Folks' hour.
6:45—W-G-N—Morning news.
WMAQ—Alex Dreier, news reports.
WLS—Gil Hix, news reports.
6:55—WBBM—First Edition.
7 —W-G-N—Record Reveille.
WBBM—News of the World [C].
WCFL—Martin Agronsky, news [B].
WMAQ—The Suburban hour.
WLS—Morning Devotions; Dr. Holland.
WIND—News program.
WILL—Concert Airs.
7:15—W-G-N—News bulletins.
WBBM—News reports.
WCFL—Halloween Martin.
WLS—Feed All Three.
7:20—W-G-N—Record Reveille to 8 a. m.
7:30—WBBM—The Wishing Well.
WLS—Chuck Acree program.
7:45—WBBM—Musical Clock.
WCFL—Moulton Kelsey, news reports.
WLS—The Old Timers.
7:55—WMAQ—Clifton Utley, news reports.
8 —W-G-N—Your Morning news.
WCFL—The Breakfast club [B].
WMAQ—Your Neighbor program.
WBBM—Robert F. Hurleigh, news.
WLS—Red Foley and Rangers.
WAAF—Breakfast Bandstand.
WIND—News reports; musical program.
8:15—W-G-N—Two Ton Baker, singer.
WBBM—Musical Clock.
WLS—Gil Hix, news reports.
WJJD—Morning Serenade.
WIND—Kay Kyser's records.
WAIT—Christianity in Action.
8:30—W-G-N—Victor Lindlahr.
WLS—The Breakfast club [B].
WMAQ—News reports.
WBBM—Paul Gibson program.
WIND—News reports; musical program.
WJJD—Wake Up Time.
WAIT—Heaven and Home hour.
8:35—WMAQ—Clifton Utley, news reports.
8:45—W-G-N—The Wishing Well.
WMAQ—Your Friend, Bob.
WBBM—John Harrington, news.
WGES—Housewives' program.
WIND—Current news.
9 —W-G-N—News bulletins.
WMAQ—Lora Lawton, serial [N].
WBBM—Valiant Lady, serial [C].
WLS—My True Story [B].
WCFL—Ladies, Be Smart.
WIND—News; Start Day Right.
WJJD—Haven of Rest.
9:15—W-G-N—Spots of Music.
WMAQ—Robert St. John, news [N].
WBBM—Light of the World [C].
WCFL—Hugh Douglas, comment.
WIND—Quiz time.
9:25—WLS—Aunt Jemima show [B].
9:30—W-G-N—Morning Musical; news.
WMAQ—Finders Keepers, Quiz [N].
WBBM—This Changing World [C].
WLS—Gil Hix, news reports.
WCFL—Late Risers' club.
WGES—Swedish program.
WJJD—Show Time.
WIND—News; The Charioteers.
9:45—W-G-N—June Baker program.
WBBM—Bachelor's Children [C].
WLS—One Woman's Opinion [B].
WCFL—Frankie Masters Entertains.
WIND—It Sounds Like This.
WJJD—Voice of the Army.
10 —W-G-N—The Musical Milkwagon.
WMAQ—Road of Life, serial [N].
WBBM—Amanda, serial [C].
WLS—Breakfast at Sardi's [B].
WCFL—World Correspondents [B].
WSBC—Polish Morning Revue.
WJJD—News reports.
WBEZ—Arthur Gaeth, news [M].
WIND—News reports; musical program
10:15—WMAQ—Rosemary, serial [N].
WBBM—Second Husband, serial [C].
WCFL—Serenade program.
WJJD—June Merrill program.
WAAF—War Bond program.
10:30—W-G-N—Get Acquainted, Neighbor.
WIND—Harry James' records.
WMAQ—Star Playhouse [N].
WBBM—Bright Horizon, serial [C].
WLS—Gil Martyn, news reports [B].
WCFL—Your Neighbors' Problems.
WIND—News; Bing Crosby records.
10:45—W-G-N—What's Your Idea? [M].
WMAQ—David Harum, serial [N].
WBBM—Aunt Jenny's Stories [C].
WCFL—Swing Band.
WLS—Gil Hix, news reports.
WJJD—George Carrol, songs.
WIND—Glen Gray records.
10:55—W-G-N—Lanny and Ginger [M].
11 —W-G-N—News and Gabriel Heatter [M].
WBBM—Kate Smith Speaks [C].
WMAQ—Editor's Daughter, serial.
WLS—Martha and Helen program.
WCFL, WJJD—News reports.
WILL—Orchestra Hall.
11:15—W-G-N—Broadcast Rhymesters.
WBBM—Big Sister, serial [C].
WMAQ—Linda's First Love.
WCFL—Rendezvous with Romance.
WJJD—Music Goes Round.
WIND—Quiz Time.
11:30—W-G-N—John Holbrook, news reports.
WBBM—Romance of Helen Trent [C].
WMAQ—News reports.
WCFL—Make Believe Danceland.
WIND—News reports; musical program.
WLS—Markets; Farm program.
WJJD—Croonfest.
11:45—W-G-N—Johnny Betts, songs, patter.
WBBM—Our Gal Sunday [C].
WMAQ—Reveille Roundup.
WLS—Farm news; markets; weather.
WJJD—Fashions in Music.
WIND—Club Encore.

AFTERNOON.

12 —W-G-N The Novelty Shop.
WBBM—Life Can Be Beautiful.
WCFL—Baukhage Talking, news [B].
WMAQ—Elizabeth Hart Presents.
WLS—Dinnerbell program.
WIND—News; Guy Lombardo records.
WAAF—Symphonic hour to 1 p. m.
WJJD—News reports.
WGES—Polish Dinnerbell.
WAIT—820 Club to 1:15.
12:15—W-G-N—Terry's House Party [M].
WBBM—Ma Perkins, serial [C].
WMAQ—Tunes and Tips.
WCFL—Don Artiste, pianist.
WJJD—Waltz Time.
12:30—W-G-N—Bandwagon.
WBBM—Bernardine Flynn, news [C].
WMAQ—Hub Jackson, news.
WCFL—Kate Smith records.
WLS—Julian Bentley, news reports.
WJJD—Loop noonday service.
WIND—News; Andrews Sisters records.
12:45—WBBM—The Goldbergs, serial [C].
WMAQ—Morgan Beatty, news [N].
WCFL—Matinee Melodies.
WLS—Home Harmonies; markets.
WIND—Best Sellers.
1 —W-G-N—Cedric Foster, news [M].
WMAQ—Guiding Light, serial [N].
WBBM—Joyce Jordan, M. D. [C].
WCFL—Kiernan's Corner, news [B].
WJJD—War Workers' Morale.
WLS—Uncle Ezra; Treasury Briefs.
WIND—News reports; musical program.
WWZR—The Salon hour.
1:10—WLS—Grain market summary.
1:15—W-G-N—Jane Cowl program [M].
WMAQ—Today's Children [N].
WBBM—Two on a Clue [C].
WLS—School Time program.
WCFL—Club Time; Beverly Shea.
WIND—Hasten the Day.
1:30—W-G-N—Open House [M].
WMAQ—Woman in White [N].
WAAF—News; Sports Edition to 5.
WBBM—Young Dr. Malone [C].
WCFL—News; Ladies, Be Seated [B].
WLS—Glamour Manor.
WJJD—News reports.
WIND, WBEZ—Westward Ho!
1:45—W-G-N—John Holbrook, news reports.
WMAQ—Hymns of All Churches [N].
WBBM—Perry Mason, serial [C].
WIND—Hal McIntyre records.
WJJD—Job Opportunities.
2 —W-G-N—Center Canteen.
WMAQ—A Woman of America [N].
WBBM—Mary Marlin, serial [C].
WLS—Morton Downey, songs [B].
WCFL—News reports.
WIND—News; Tommy Dorsey records.
WJJD—1160 club.
WSBC—Rug Cutters' Special.
2:15—W-G-N—Words and Rhythm.
WMAQ—Ma Perkins, serial [N].
WBBM—Tena and Tim, serial [C].
WLS—Variety Music.
WCFL—Appointment with Life [B].
WJJD, WBEZ—Mother Goose Lady.
2:30—W-G-N—Ida Bailey Allen.
WMAQ—Pepper Young's Family [N].
WBBM—American School of Air [C].
WLS—Grace Wilson, contralto.
WIND—News; Alvino Rey records.
WJJD—Soldiers of Production.
2:45—WMAQ—Right to Happiness [N].
WCFL—Lorraine Hall program.
WLS—Julian Bentley, news reports.

FREE LESSON

HIGH SCHOOL

Send the coupon below for a free trial lesson. See how easy it is to learn by our simplified home study method. Thousands have become High School Graduates this easy way! NO CLASSES, NO TIME WASTED going to and from school. Write for free lesson and 40-p. descriptive booklet TR-21.

DIPLOMA AWARDED

AMERICAN SCHOOL

7 S. Dearborn St., Chicago 3 Sta. 2314

Name...................................

Address...................................

Listener's Choice

SPECIAL EVENTS.

2:30 p. m.—W-G-N—Ida Bailey Allen interviews Col. T. C. Gerber on the safety of women in ammunition plants.

2:30—WBBM—American School of the Air: "Tomorrow's Houses."

8:30—W-G-N—Park Playhouse airs dramatic presentation of citizen building thru the Chicago parks programs.

VARIETY, COMEDY, AND DRAMA.

7:00 p. m.—WMAQ—Cavalcade of America: "Conquest of Pain," with Walter Huston and Brian Donlevy.

7:00—WBBM—Vox Pop interviews furloughed overseas service men and personnel of a port of embarkation.

7:15—WLS—Lum and Abner, comedy team.

7:30—W-G-N—Sherlock Holmes: Basil Rathbone in "The Case of the Missing Bond Bayer."

7:30—WBBM—Frank Sinatra welcomes Burns and Allen as guests.

7:30—WLS—Blind Date, starring Arlene Francis.

8:00—WBBM—Radio Theater: Gary Cooper and Joan Bennett co-star in "Casanova Brown."

8:30—WMAQ—Information, Please. Guests: Alec Templeton and Gregory Ratoff.

9:00—WBBM—Screen Guild Players. John Hall, Louise Allbritton, and Edward Everett Horton in "San Diego, I Love You."

9:30—W-G-N—Bulldog Drummond, with Ned Wever in the title role.

9:30—WBBM—Thanks to the Yanks, comedy quiz show.

MUSIC.

Noon—WAAF—Symphonic hour: Sibelius' Symphony No. 4 in A minor.

7:30 p. m.—WMAQ—Richard Crooks, with Howard Barlow and his orchestra.

8:00—WMAQ—Great Artists. Guest: Marian Anderson.

8:30—WENR—Spotlight Bands: Harry James' orchestra.

9:00—WMAQ—Contented hour: Josephine Antoine, Reinhold Schmidt.

9:30—WWZR—Composers' hour: All-Schumann program.

10:05—WIND—Symphonic hour: Tschaikowsky night.

3 —W-G-N—News reports; Melody Memos.
WMAQ—Backstage Wife [N].
WBBM, WCFL—News reports.
WMBI, WDLM—Thoughts and Tunes.
WIND—News; Spike Jones records.
WENR—Views of the News [B].
3:15—W-G-N—The Johnson Family.
WMAQ—Stella Dallas, serial [N].
WENR—Jack Berch and His Boys.
WBBM—Robert F. Hurleigh, news.
WCFL—Ray Bloch presents.
WIND—Quiz Time.
3:30—W-G-N—Judy and Jane, serial.
WMAQ—Lorenzo Jones, serial [N].
WENR—Beulah Karney program.
WBBM—Meet the Missus.
WCFL—Don Artiste, pianist.
WIND—News; Glenn Miller records.
WJJD—Record Matinee.
3:45—W-G-N—Rhythm and Jive.
WMAQ—Young Widder Brown [N].
WBBM—Missus Goes to a Party.
WCFL—Light Gossip club.
WENR—Rhythm Edition.
WWZR—Music for War Workers.
4 —W-G-N—News reports; Musical Moods.
WMAQ—When a Girl Marries [N].
WBBM—Paul Gibson program.
WCFL—Music Lovers' Matinee.
WENR—The Mountaineers.
WIND—News; Dick Jurgens records.
WJJD—News reports.
4:15—W-G-N—The Smoothies.
WGNB—Pop concert.
WMAQ—Portia Faces Life, serial [N].
WENR—News reports.
WJJD—Pan Americana.
4:30—W-G-N—The Music Mart.
WMAQ—Just Plain Bill, serial [N].
WBBM—Evelyn Winters' Romance [C].
WIND—News; Gene Krupa records.
WENR—Malcolm Claire, stories.
WJJD—Navy Picks the Tunes.
4:45—WMAQ—Front Page Farrell [N].
WBBM—Gold Coast Rhythm.
WENR—Hop Harrigan.
WJJD—Ranch House.
4:55—WCFL—War commentary.
5 —W-G-N—News bulletins.
WGNB—War Workers' Program.
WENR—Terry and the Pirates [B].
WMAQ—Moulton Kelsey, news.
WBBM—Alvin J. Steinkopf, news.
WCFL—News; Don Artiste, pianist.
WJJD—Supper Frolic.
WMBI, WDLM—Komfort Korner.
WWZR—Concert Reveries.
WAIT—Ann Hunter, news reports.
WIND—News reports; Best Sellers.
WILL—Music of the Masters.
5:05—WMAQ—Alex Dreier, news.
5:15—W-G-N—Adventures of Jimmie Allen.
WJJD—Roy Acuff.
WBBM—To Your Good Health [C].
WMAQ—Art Van Damme quartet.
WENR—Dick Tracy, serial.
WCFL—Eddie Hanson, organist.
5:30—W-G-N—Superman, serial.
WGNB—Rhythm Cocktail.
WENR—Jack Armstrong, serial [B].
WBBM—John Harrington, news reports.
WMAQ—Vagabonds quartet.
WCFL—Let's Dance.
WIND—Double Feature.
WJJD—Delmore Brothers.
WWZR—High Jinks in Tempo.
5:45—W-G-N—Tom Mix, serial [M].
WBBM—The World Today [C].
WENR—Capt. Midnight, serial [B].
WMAQ—Hub Jackson, news.
WCFL—Mat and Elmer, comedy.
WJJD—Elton Butt.
WIND—Musical Motorcade.
5:55—WBBM—Joseph C. Harsch, news [C].

EVENING.

6 —W-G-N—Preston Bradley.
WGNB—Fulton Lewis Jr., news.
WMAQ—Jim Blade and His Music.
WBBM—News; The Dinning Sisters.
WLS—Julian Bentley, news reports.
WJJD—Chuck Wagon Gang.
WCFL—News reports.
WIND—News reports; Hill Sanders.
WAIT—Hal Totten.
WWZR—The Masters' Album.
6:15—W-G-N—Telephone Quiz.
WGNB—Broadway Echoes.
WMAQ—John W. Vandercook [N].
WBBM—Hedda Hopper program [C].
WLS—L. Burlingham; G. McCarthy.
WCFL—Musical Motorcade; stories.
WAIT—Hal Totten, sports.
WJJD—Callahan Brothers.
WIND—Duke Ellington records.
WCRW—Around the Town.
6:30—W-G-N—John Holbrook, news reports.
WGNB—Concert Hall.
WLS—The Lone Ranger [B].
WBBM—Bob Burns show [C].
WMAQ—Supper Interlude.
WJJD—Ray and Lonnie program.
WCFL—Horace Heidt records.
WIND—News; The Spice of Life.
6:45—W-G-N—The Lion's Roar.
WMAQ—H. V. Kaltenborn, news [N].
WCFL—Don Artiste, pianist.
WIND—Chicago Reporter.
WHFC—Irish program.
7 —W-G-N—Cecil Brown, news reports [M].
WMAQ—Cavalcade of America [N].
WBBM—Vox Pop, Interview [C].
WLS—News and Ted Malone [B].
WCFL—News reports.
WIND—News reports; Waltz Time.
WEDC—Czech hour.
WWZR—Dinner Music.
7:15—W-G-N—Lew Diamond's orchestra.
WLS—Lum and Abner [B].
WCFL—Bing Crosby records.
WIND—Pop Tunes.
7:30—W-G-N—Sherlock Holmes [M].
WGNB—Reviewing Stand.
WMAQ—Richard Crooks [N].
WBBM—Frank Sinatra show [C].
WLS—Blind Date [B].
WCFL—Dr. Schacher, commentator.
WIND—Capt. Michael Fielding.
7:45—WCFL—Let's Dance.
WIND—Time to Remember.
7:55—WBBM—Bill Henry, news [C].
8 —W-G-N—Gabriel Heatter, news [M].
WGNB—War Workers' program.
WMAQ—Great Artists series [N].
WBBM—Radio Theater [C].
WENR—Counterspy, drama [B].
WCFL—News reports.
WIND—News; Xavier Cugat records.
8:15—W-G-N—Real Stories from Real Life [M]
WCFL—Tate's Variety show.
WDLM—Gems of Melody.
8:30—W-G-N—Park Playhouse.
WGNB—Music of Worship [M].
WMAQ—Information, Please [N].
WENR—Spotlight; Harry James [B].
WCFL—Labor Flashes.
WIND—News; Musically Speaking.
8:45—WCFL—Any Bonds Tonight?
WIND—Songs for You; Music.
8:55—WENR—Story Teller, M. Mueller [B].
—W-G-N—Henry Gladstone, news [M].
9 WGNB—One Night Stands.
WMAQ—Contented program [N].
WBBM—Screen Guild Players [C].
WENR—Raymond Gram Swing [B].
WCFL—News reports.
WIND—News; sports; race results.
9:15—W-G-N—Chuck Foster's orchestra.
WCFL—Serenade program.
9:30—W-G-N—Bulldog Drummond.
WGNB—Varieties.
WMAQ—Dr. I. Q. [N].
WBBM—Thanks to the Yanks [C].
WENR—Horace Heidt Time [B].
WCFL—London Calling.
WIND—Vineyard Melody.
WWZR—Composers' hour.
9:45—WCFL—Treasury Salute.

News Broadcasts

MORNING.

5:30—WMAQ	8:15—WLS	10:00—WIND
6:00—WMAQ	8:30—WMAQ	10:00—WCFL
6:45—W-G-N	9:00—W-G-N	10:30—WIND
7:00—WCFL	9:00—WIND	10:30—WLS
7:15—W-G-N	9:15—WMAQ	10:45—WLS
7:15—WBBM	9:15—WCFL	11:00—W-G-N
8:00—W-G-N	9:30—WLS	11:00—WIND
8:00—WBBM	9:40—W-G-N	11:30—W-G-N

AFTERNOON.

12:00—WJJD	1:45—W-G-N	4:15—WENR
12:00—WCFL	2:00—WCFL	5:00—W-G-N
12:00—WIND	2:45—WLS	5:00—WBBM
12:30—WMAQ	3:00—W-G-N	5:00—WMAQ
12:30—WBBM	3:00—WENR	5:30—WBBM
12:45—WBBM	3:00—WCFL	5:45—WBBM
12:45—WMAQ	3:15—WBBM	5:45—WMAQ
1:00—W-G-N	4:00—W-G-N	5:55—WBBM

EVENING.

6:00—WGNB	8:00—W-G-N	11:00—W-G-N
6:00—WCFL	8:00—WCFL	11:00—WGNB
6:00—WLS	8:30—WIND	11:00—WMAQ
6:15—WMAQ	9:00—W-G-N	12:00—W-G-N
6:30—W-G-N	10:00—WENR	12:00—WBBM
6:45—WMAQ	10:00—WCFL	1:00—W-G-N
6:45—WIND	10:30—W-G-N	1:00—WBBM
7:00—W-G-N	10:45—W-G-N	1:00—WIND

ON SHORT WAVES

The North American Service of the BBC from London includes the following programs today. The frequencies [in megacycles] employed after 4:15 p. m. are: 11.93, 9.58, 9.82, 6.11, 7.26, 9.51. 4:30 p. m.—Front Line Family; 4:45 p. m.—News; 6:30 p. m.—Radio Newsreel; 7:15—Listening Post; 8 p. m.—News; 8:10 p. m.—Tomorrow's London Papers; 11:30 p. m.—News reports.

10 —W-G-N—Songs You Remember.
WGNB—Salon concert.
WBBM—I Love a Mystery [C].
WCFL—Moulton Kelsey, news reports.
WENR—Paul Harvey, news.
WIND—News; Symphonic hour.
WMAQ—Supper Club [N].
10:15—W-G-N—Chicago at Night.
WCFL—Richard Harkness, news [N].
WMAQ—Kleve Kirby, newes reports.
WBBM—So the Story Goes.
WENR—Herbie Mintz program.
WEDC—Sweet and Swing.
10:30—W-G-N—News bulletins.
WGNB—Waltz time.
WMAQ—Just for Fun.
WBBM—Eugene Read, news reports.
WCFL—Music Lovers' hour.
WENR—The Globe Trotter.
WGES—All-Slavic program.
WJJD—For Women Only.
WWZR—Rhythms on Parade.
WHFC—Irish program.
10:45—W-G-N—Fulton Lewis Jr., news.
WGNB—Sketchbook program.
WMAQ—Moods in Melody.
WBBM—Salute to Victory.
WENR—Rhythm at Random.
11 —W-G-N, WGNB—News reports.
WMAQ, WBBM, WIND—News reports.
WENR—The Last Word.
WIND—News reports.
11:05—W-G-N—Musical Notes.
WBBM—We Deliver the Goods.
WMAQ—Don Elder, news reports.
WIND—Kay Kyser records.
11:10—W-G-N—Fighters in the News.
11:15—W-G-N—Chuck Foster's orchestra [M].
WMAQ—Sam Balter, sports.
WENR—Arthur Murray program.
11:20—WMAQ—A Little Night music.
WENR—Gay Claridge's orchestra.
11:30—W-G-N—Guy Lombardo's orch. [M].
WBBM—War Bond program [C].
WMAQ—Author's Playhouse.
WCFL—Hans Muenzer's orchestra.
WENR—Emil Vanda's orchestra.
WIND—News; The Curtain of Night.
11:55—WENR—Treasury Briefs.
12 —W-G-N—News; A. Kane's orchestra.
WMAQ—News and Musical Nightcap.
WBBM—Press News [C].
WENR—News reports.
WIND—News; the Night Watch.
12:05—WBBM—Henry Brandon's orchestra.
12:15—WENR—Sincerely Yours, music.
12:30—W-G-N—Dance orchestra [M].
WBBM—Charlie Agnew's orchestra.
WENR—Spree for All.
12:55—WENR—News reports.
1:00—W-G-N—News reports.
WBBM—News and music.
WIND—News; also 2, 3, 4, 5 a. m.

The Inquiring Camera Girl

BY MARYON ZYLSTRA

[The Tribune will pay $5 for each interesting question submitted by a reader and used by the Tribune. Today's question was submitted by M. Seitter, 6454 Laflin st.]

THE QUESTION.

What would you like to accomplish before the end of 1944?

WHERE ASKED.

La Salle and Madison sts.

THE ANSWERS.

Rose Iacullo, receptionist, 712 Aldine av.—First I'm going to make sure that all my mail is answered. This should have been done a long time ago. I want to start the new year with a clean slate so I'm going to pay all my bills: Then I'm going to do my own personal shopping that I have been putting off because of the Christmas rush.

Warren Mundt, student, 2138 N. Neva av.—I'd like to get into the air forces. I'll have to pass my examination, get my parents' consent to join and tie all the loose ends at home before I leave. They will include selling my car, disposing of my clothing, storing all my personal belongings, etc. You can see I'm going to be plenty busy.

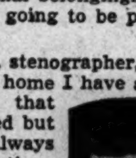

Adrienne Wax, stenographer, 4752 Virginia av.—At home I have a bag full of blouses that have been washed but not ironed. I always wash them in time, but have a hard time finishing the job. I've a lot of calls I want to make, should invite my friends over before 1945 and answer a long list of letters that I've put off for many weeks.

Mardi Bryson, stenographer, 526 Belden av.—The most important thing is that I'd like to get all my bills paid before the year is over. I've been trying to crowd into stores to get my Christmas shopping done, but haven't had any success. I hope to get that done in time. I've been working days and nights and have all kinds of jobs to do at home.

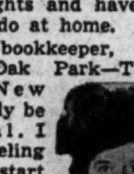

E. Weissert, bookkeeper, 1120 Randolph st., Oak Park—This Christmas and New Year's I'll probably be in the hospital. I haven't been feeling so well, so to start 1945 in a grand manner I'm going to have my health taken care of. Then I'll be more able to do all the duties I'm supposed to. I know I'll enjoy life more after this job is done.

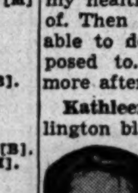

Kathleen McDowell, 9, 8865 Burlington blvd., Brookfield—In school I'm having a little difficulty with my arithmetic. I hope to get this problem straightened out before too long. At home I'm having trouble finding my clothes, shoes, and everything I own. I'm going to clean my dresser drawers and work out a system so I can keep them neat.

WGNB's F-M Broadcasts Changed to 5 to 11 P. M.

Starting today, WGNB, W-G-N's frequency modulation station, will operate from 5 to 11 p. m. daily except Sundays. This schedule supplants one that extended from 3 to 9 p. m. and will enable WGNB programs to reach a larger audience. On Sundays, the station will maintain its 3-9 p. m. schedule.

Consumers of Pulp Boost Fund to Stimulate Output

Washington, D. C., Dec. 10 (AP).—Contribution of an additional $10,000 by the Association of Pulp Consumers, Inc., for use in a campaign to stimulate production of pulpwood was announced today. It contributed $50,000 a year ago.

·NEWS·OF·FINANCE·AND·COMMERCE

MIDLAND CASE, LAST OF INSULL TANGLE, ENDING

Indiana Units Shed Court Rule Soon.

BY PHILIP HAMPSON.

With the payment of $5,713,000 last Thursday to creditors of the Midland United and Midland Utilities companies the affairs of these two affiliated Indiana utility enterprises appear about to be untangled and litigation ended after more than a decade. This case also is the last of court reorganization proceedings involving former Insull companies that were plunged into financial difficulties after the stock market crash of 1929.

A few matters remain to be settled before the Midland companies emerge from court jurisdiction, but attorneys identified with the case predict that such hurdles will be cleared soon.

Dismissal of Appeal Sought.

A hearing will be held Wednesday in the United States Circuit Court of Appeals in Chicago on a motion to dismiss an appeal brought by the debenture holders against the action of the securities and exchange commission in authorizing the trustees to file reorganization plans in federal court at Wilmington, Del.

The trustees also must obtain approval of the reorganization plans from security holders of the two companies which once had combined assets in excess of 179 million dollars. Finally, the District court at Wilmington, on receipt of sufficient assents from security holders, must confirm the plan.

An important step was last week's action in the Continental Illinois National Bank and Trust company where representatives of the secured creditors got $5,713,000 of the $7,230,000 for which they agreed to settle claims aggregating $15,587,000. The remainder is to be paid off on a pro rata basis. The secured creditors are the Continental bank, Peoples Gas Light and Coke company annuity trust, Commonwealth Edison company, Peoples Gas Light and Coke company, and Public Service Company of Northern Illinois.

Controls Big Utility.

The creditors surrendered to trustees of the two Midland companies various assets which included approximately 4 million in cash.

The principal asset of Midland Utilities was 2,154,000 common shares—the direct control—of Northern Indiana Public Service company, 118 million dollar operating utility with headquarters in Hammond. The principal asset of Midland Utilities was 491,000 shares of Public Service Company of Indiana, 134 million dollar company with headquarters in Indianapolis.

The various Midland assets will be distributed among security holders after court approval of the plan. Attorneys said distribution of Midland stock in the two big Indiana operating companies would leave shareholder control of them largely decentralized.

Public Sale Expected.

However, Middle West corporation would obtain a sizable amount of stock of Public Service of Indiana thru its ownership of $6 preferred shares of Midland United.

An investment banking group including Stone & Webster and Blodget is expected to bid for the 2,514,000 shares of Northern Indiana held by the trustee of Midland Utilities. Attorneys said "it is presumed" the bidding group will reoffer the stock to the public.

The two Midland companies went under court jurisdiction in June, 1934, under the amended federal bankruptcy law. Midland Utilities was organized in 1923 as a holding company for Insull companies and interests in Indiana. Insull later organized Midland United as a holding company above Utilities.

Investors' Guide

Monday, Dec. 11, 1944.

[Copyright: 1944: By The Chicago Tribune.]

SCHENLEY DIVERSIFIES.

I am told that Schenley Distillers corporation has been placing its interests on a broader foundation than production of alcoholic beverages. What are some of its other activities?—F. O.

Schenley in recent years has diversified its business, both by widening its interests in the alcoholic beverage field and by undertaking new activities. Thru an active research program, the management expects to diversify the business further.

In the fiscal year ended last August the company commenced commercial production of penicillin at a plant in Lawrenceburg, Ind. Streptothricin, another mold product, is receiving attention. Pilot plant experimentation is being made with a new short-cut method of making butane-diol from corn. The management believes this chemical may figure in post-war fabrication of many articles of everyday use.

A number of new processes for enriching animal and poultry feed mixtures manufactured from distillery, brewery, and winery by-products, and for preparing them for convenient use, have been developed. The company is doubling the capacity of its feed recovery facilities. Like other whisky producers, Schenley most of the time since October, 1942, has devoted its distilleries to making war alcohol. In recent years the company has purchased California wine properties and Blatz Brewing company.

DIVIDEND NOTICE

GODCHAUX SUGARS, INC.

CLASS B STOCK

The Board of Directors of Godchaux Sugars, Inc., has this day declared a dividend for the calendar year 1944 of 50c a share on its outstanding Class B stock, payable December 26, 1944, to stockholders of record at the close of business December 18, 1944.

EMILE GODCHAUX, Secretary.

Dated December 14, 1944.

Report Output of All Major Arms Lagging

Washington, D. C., Dec. 10 (AP).—None of the major categories of combat munitions met its October schedule, the war production board reported today.

The report placed the value of the month's munitions output at 5 billion 240 million dollars, substantially the same as in September. On an over-all basis, production fell 2 per cent behind reduced schedules set at the beginning of the month.

As a group, the "critical programs" gained 6 per cent over the September output. Increases ranged from small to sizable. Major increases included: Communications wire, 10 per cent; trucks over 10 tons, and cotton duck for tents, 13 per cent; general purpose and fragmentation bombs, 11 per cent; tanks, 20 per cent.

55 Per Cent More Artillery.

"In spite of the October gains," the board said, "the critical programs must still improve much more than they did if the army and navy are to get all the critical supplies called for in their stated requirements.

"For example, a rise of 55 per cent over the October rate is required in November and December for army heavy artillery to meet the 1944 stated requirements; even this goal is below computed strategic requirements."

Programs behind schedule included heavy bombers, heavy ammunition and artillery, heavy trucks, assault transports and assault cargo ships, cotton duck, and spare parts for the fleet.

Comparative Output.

October production [dollar value] compared with September and the October schedule was:

Aircraft [airframes, engines, propellers, spare parts, and equipment], down 4 per cent from September; 3 per cent below October schedule.

Ships [value of work done on army, navy and maritime commission ships, including maintenance and repair], no change; 1 per cent below.

Guns and fire control, up 4 per cent; 3 per cent below.

Ammunition, no change; 2 per cent below.

Combat and motor vehicles, up 4 per cent; 5 per cent below.

Communications and electronic equipment, up 5 per cent; 6 per cent below.

Other equipment and supplies, up 3 per cent; 1 per cent below.

CIO COUNCIL AIDS STRIKE IN WARD DETROIT STORES

Detroit, Mich., Dec. 10 (AP).—Some 1,500 striking employes of four Montgomery Ward & Co. stores in this area have received the support of the Michigan CIO council, Gus Scholle, regional director for Michigan, announced today.

The strikers, members of the CIO United Retail, Wholesale and Department Store Employes, walked out yesterday in protest against alleged failure of the company to recognize war labor board directives covering union maintenance of membership, dues check-off, back pay demands and arbitration of grievances.

Postpone Bendix Strike.

Teterboro, N. J., Dec. 10 [Special].—Employes of the Eclipse-Pioneer division of the Bendix Aviation corporation agreed at a union meeting today to call off for one week the strike they started yesterday in protest of reduction in their work week from 60 hours to 55 hours. The plant produces aircraft precision instruments and accessories. The union is the Aircraft Workers Union of New Jersey, an independent group.

Delay Trolley, Bus Tie-Up.

Akron, O., Dec. 10 (AP).—Bus drivers and trolley car operators affiliated with the CIO Transport Workers' union voted today to postpone for one week a wage strike scheduled for 2 a. m. tomorrow.

End Steel Plant Strike.

Pittsburg, Cal., Dec. 10 (AP).—A six man walkout in refusal to work Sundays which spread until 3,500 CIO United Steelworkers quit work was ended today and Columbia Steel's Pittsburg plant resumed operations after a 32 hour shutdown. The union will submit a new riggers' work schedule to company officials for approval Tuesday.

WFA Studies Purchase of Eggs for Exporting

Purchase by the war food administration of 50,000 cases of grades 1 and 2 shell eggs for export is under consideration, Earl K. Riley, head of the procurement division, said yesterday. Altho the need is immediate, Riley said, the procurement will not be made until production is sufficient to meet export needs in addition to requirements for the army and navy. Saturday WFA announced plans to sell surplus government owned eggs in Chicago.

Farm Machinery Output Falls 25% Below Schedule

Washington, D. C., Dec. 10 (AP).—Production of farm machinery in the four months ended Oct. 31 fell 25 per cent short of meeting manufacturers' schedules, the WPB reported today. Military requirements created critical shortages in components needed for farm machinery, the agency said, particularly malleable and gray iron castings.

Shell to Start Refinery Expansion at Houston

New York, Dec. 10 (AP).—Shell Oil company announced today final approval had been given by the WPB for a major construction program at its Houston, Tex., refinery.

CANCO AMERICAN CAN COMPANY

PREFERRED STOCK

On November 28, 1944, a quarterly dividend of one and three-quarters per cent was declared on the Preferred Stock of this Company, payable January 2, 1945, to Stockholders of record at the close of business December 14, 1944. Transfer Books will remain open. Checks will be mailed.

R. A. BURGER, Secretary.

PEOPLE AND EVENTS

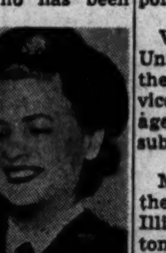

Jacqueline Cochran.

Jacqueline Cochran, holder of many world air records, who has been serving with the army air forces as director of women pilots and head of the WASPs, has been elected to the board of directors of Northeast Airlines, Inc., Boston, Mass., the company announced yesterday. Miss Cochran, who is the wife of Floyd B. Odlum, eastern financier, succeeds Robert F. Bradford who resigned from the Northeast board when he was elected lieutenant governor of Massachusetts. She was a close friend of Amelia Earhart, one of the founders of Northeast Airlines. She is said to be the first woman elected a director of an air transport company.

Col. Leon Mandel, general manager of Mandel Brothers, announced appointment of Miss Marguerite Edwards as buyer for the sportswear division as of Jan. 1. She has been sportswear buyer at Bonwit Teller, New York, since 1939.

The Illinois chapter of the American Society of Heating and Ventilating Engineers will meet tonight in the Merchants and Manufacturers club in the Merchandise Mart. Joseph Harrington, advisory engineer of Northern Illinois Coal corporation, will speak.

William H. Yates, president of United Wallpaper, Inc., announced the election of Stewart Roberts as vice president and general sales manager of the Trimz Company, Inc., a subsidiary.

Maj. Gen. William H. Rupertus of the marine corps will address the Illinois Manufacturers' association tomorrow night in the Stevens hotel.

The Chicago Industrial Advertisers' association will meet tonight in Huyler's restaurant, 310 S. Michigan av.

Lt. Mary Dudley, navy nurse, will speak before the National Association of Personnel Directors tomorrow night in 1 North La Salle st. She will discuss experiences in caring for battle-wounded in the Pacific combat areas.

United Air Lines disclosed that O. Theodore Larson, vice president and general manager of Trans-Canada Airlines, will return to United about Jan. 1 as assistant to J. A. Herlihy, vice president in charge of operations.

Edward R. Rutledge of the Alemite division of Stewart-Warner corporation, has been appointed regional manager for the eastern territory of the radio division.

DISCOVERY OF LARGE COPPER DEPOSIT IN ARIZONA DISCLOSED

Tucson, Ariz., Dec. 10 (AP).—Discovery of a vast new Arizona copper deposit, believed to total 30 million tons on the basis of preliminary explorations by the United States bureau of mines, was reported today by the Magma Copper Mining company.

The ore body lies 46 miles northwest of Tucson, between the towns of Oracle and Mammoth. Its full extent is not yet known but bureau of mines experts said the deposit might contain as much as 100 million tons of paying ore. The site has been named San Manuel mine.

Order Labels Only 2 Inches Apart on Meat

Washington, D. C., Dec. 10 (AP).—The office of economic stabilization acted today to halt illegal collection of ration coupons for point free cuts of meat.

It ruled that slaughterers must grade label all carcasses of beef, veal, lamb, and mutton at least every two inches along all primal cuts.

Many Cuts Show No Stamps.

Heretofore, under an order in effect since August, 1943, they were required to put only one grade stamp on each primal cut. As a result, some retail cuts carried no stamp at all.

Given authority to enforce the new order, the OPA said the plan "will protect consumers against the 'red market' which has resulted from dealers collecting red stamps" for ration free cuts.

Only Steaks, Roasts Rationed.

The agency said also that consumers who buy up-graded meat sometimes were charged for a better quality cut than they received. Ration free utility grade T-bone steaks, for example, should sell under price ceilings for about 11 cents a pound less than the choice or top grade cut.

All grade C [utility] and D beef, veal, and lamb cuts are ration free. The only grade A-A, A, and B cuts requiring stamps are steaks and roasts.

MILITARY NEEDS DELAY DELIVERY OF STEEL ITEMS

Cleveland, O., Dec. 10 (AP).—Continued pressure for war materials has delayed delivery on current steel orders, the magazine Steel said today.

"Expansion of war needs is especially apparent in bars and forging billets, required for the shell and heavy artillery program as well as for materials for heavy trucks and combat tanks," the trade publication said. "Renewed demand for light ammunition is reflected in a pronounced spurt in needs for smaller bar sizes."

The magazine reported sheet production tight despite a continued shift of plate tonnage from strip to sheared mills.

DIVIDEND NOTICE

GODCHAUX SUGARS, INC.

PREFERRED STOCK—CLASS A

The Board of Directors of Godchaux Sugars, Inc., has this day declared a dividend of $1.75 a share on its outstanding Preferred Stock, and a dividend of $1.00 a share on its outstanding Class A Stock, both payable January 1, 1945, to stockholders of record at the close of business December 18, 1944.

EMILE GODCHAUX, Secretary.

Dated December 8, 1944.

STEEL SALES ENGINEER

Would you like to learn the steel business in an essential industry while training for sales representation? Exceptional opportunity for young man to enter established, successful company with excellent post-war future. Enclose snapshot with your letter outlining your background.

ADDRESS K A 585, TRIBUNE

Engineering Consultants

Excellent opportunity for engineers with experience in job evaluation, wage incentives, plant layout, production and cost control. Permanent positions for engineers with degree or equivalent training. Essential war work with post-war future. Excellent starting salary. State age, phone and experience.

ADDRESS J F 261, TRIBUNE

PLANT LAYOUT

Experience in office or warehouse plant layout, furniture and equipment wanted by mail order house with retail outlets. Our employees know of this ad. State qualifications in full and salary desired.

ADDRESS L D 133, TRIBUNE

Asserts Bond Firms Can Fill Capital Needs

Investment bankers and dealers in securities have total capital of more than 311 million dollars and are in a position to borrow at least 2½ billion, the magazine Finance said yesterday in its December issue.

Reporting the results of a study of sworn statements filed with the securities and exchange commission, the magazine asserted "The investment banking industry has enough capital, in the opinion of competent authorities, to take care of the nation's requirements."

"Halsey, Stuart & Co. of Chicago has the largest amount of invested capital," the report said. "Its latest statement shows $11,000,000 and it can be stated authoritatively that the reserves of Halsey, Stuart amount to at least $5,500,000.

Lists Other Capital Pools.

"Next is the First Boston corporation, which informed the SEC that on Dec. 31, 1943, it had capital and surplus of $11,646,000.

"Kuhn, Loeb & Co. of New York, as of last April 27, reported that its partnership had invested capital of $8,458,000."

Eleven investment houses, brokerage firms and partnerships with capital of 5 million dollars or more were listed. Other listings included 75 firms with capital exceeding 1 million, 35 with capital exceeding $500,000, 55 with capital of less than a half million and more than $250,000, 70 with more than $100,000 and less than $250,000, and 97 with a capitalization of less than $100,000.

Industry Operating at a Profit.

"Since the financial statements of the dealers registered with the SEC have been filed, the investment houses generally have been operated at a profit," the magazine said. "Therefore, it is a foregone conclusion that the capital of the dealers at present is larger than it was at the time the figures were compiled.

"After allowing 20 per cent for working capital, the dealers would be in a position to borrow eight times their capital. The investment houses would be able to go to any bank and borrow against the securities owned, provided there was a 10 per cent margin in the collateral. Thus, it is fair to assume that the investment dealers could raise at least 2½ billion dollars if there were a need for such a vast sum to do a financing job."

LOEW'S INCORPORATED

"THEATRES EVERYWHERE"

December 7, 1944

THE Board of Directors on December 6th, 1944 declared a dividend at the rate of 50c and $1.50 extra per share on the outstanding Common Stock of this Company, payable on the 30th day of December, 1944 to stockholders of record at the close of business on the 19th day of December, 1944. Checks will be mailed.

DAVID BERNSTEIN,
Vice President & Treasurer

TRAINING

Young man wanted by national merchandiser to assist Training Director in analyzing needs, preparing materials and conducting conferences. Excellent post-war opportunity. State qualifications in full and salary desired.

ADDRESS L D 134, TRIBUNE

TIMESTUDY ENGINEERS

Exper. on Std. Machine Tool Studies, Estab'd. Chicago Firm Near Loop. State Educ., Exper., etc., and Salary Expected.

ADDRESS L D 151, TRIBUNE

JUNIOR EXECUTIVE

To act as Administrative Assistant to Executive
Accounting background preferable
Expanding company with excellent post-war prospects
Give detailed information in reply

ADDRESS L D 86, TRIBUNE

AUTOMOTIVE PARTS BUYER

Wonderful opportunity with fast growing concern. Must have executive ability and a thorough knowledge of sales to automotive parts jobbers. State full details, giving age, education and experience. Our employees know of this ad.

ADDRESS L D 136, TRIBUNE

SALES ENGINEER

Growing national organization has key opening for electrical engineer or equivalent possessing proven record in sales field contacting manufacturers and distributors. Excellent post-war future. Salary, bonus and expenses. Under 38 years of age and free to travel. Furnish full qualifications first reply.

ADDRESS L D 138, TRIBUNE

POST-WAR RAIL OUTLOOK HOLDS COST PITFALLS

Industry Analysis Lists Problems.

Altho American railroads face no reconversion problems and have promising peace time revenue prospects and ample reserves for immediate post-war contingencies, unfavorable factors may offset these advantages, the investment house of Merrill Lynch, Pierce, Fenner & Beane said yesterday in an analysis of the railroad industry.

Post-war problems confronting the roads include competition from other carriers, huge expenditures for modernization, and meeting relatively high costs within rigid rate limits. Others are heavy debt burdens and government regulation.

Retain Passenger Business.

Discussing the competitive outlook after the war, the review said that altho the facts point to the conclusion that the future field of profitable railroad operation is the long haul transportion of bulk commodities in heavily loaded trains, it is not to be assumed that the roads will relinquish their passenger business.

"United States railroads are geared to haul many a passenger, have billions invested in passenger equipment, and today are developing coach and Pullman improvements that can, on many runs, honestly compete with other carriers," the analysis said.

"Steam, electric, and diesel locomotives are traveling under loads and schedules once deemed impossible. The answer will be in dollars—millions of them—expended for renovation of some existing equipment and purchase of much more. Most of the class 1 roads are ready to meet these outlays thru the cash position they have built up during the lucrative war years."

Equipment Costs High.

Asserting that at the end of 1943 the property investment account of class 1 railroads totaled 26 billion dollars, the survey said few other industries are compelled to put so much money into highly expensive equipment subject to continuous wear and tear.

Regarding government regulation, it said the roads are "answerable to the interstate commerce commission for almost every action." It also said the roads pay taxes which prevent them from competing on a fair basis with truck lines, airplanes, and inland waterways.

AVAILABLE

Mechanical Engineer and Production Manager

25 yrs.' experience; last 3 yrs. with concerns producing urgency war items. Gen. Mgr. metal stamping plant 10 yrs., operated consultant engineering service 5 yrs. Wide range of experience in general factory requirements. Unquestionable references, will comply with W. M. C. regulations. Personal interview or details upon request. Mid-west location desired. Phone Grand Rapids, Mich., 3-5192, or

ADDRESS L D 121, TRIBUNE

INDUSTRIAL ENGINEER

Age 30; university degree in business administration and engineering; 6 years of highly successful work in industrial and mgmt. engineering; desires work in small to medium size concerns installing job evaluation, wage incentive programs on hourly fee basis. Excellent references.

ADDRESS J F 262, TRIBUNE

Wanted—

PIPING DRAFTSMAN AND CHECKER

Petroleum industry. Chicago location. Experienced high pressure refinery piping layouts. Actual oil refinery piping experience desirable although not necessary. Give complete details in first letter.

ADDRESS L D 154, TRIBUNE

WANTED:

25,000 Square Feet of OFFICE SPACE

Loop area or north side preferred. Early possession necessary, with option on progressive basis for additional large areas. May buy. Give full particulars.

ADDRESS L D 155, TRIBUNE

Design Engineers for electrical problems—small motors
Machine Designers—important assignments—new problems
Development Engineers—creative work on new products

We want top men—pay top wages. Greatest variety of work under one roof. Build your postwar future now with the company—and the men—who are going places fast. BARNES & REINECKE, 230 East Ohio. Delaware 6338.

OPPORTUNITY

A nationally known manufacturer of gift items needs representative immediately in the Chicago territory. Office and display room already established in Merchandise Mart. Previous experience along similar lines necessary.

Phone: SUPerior 2636
Between 9-12:30; 2-5 for appointment

TERMS OF SUBSCRIPTION OF THE TRIBUNE

Order for mail subscription must be accompanied by remittance to cover.

Rates in Illinois [outside Chicago], Indiana, Iowa, Michigan, and Wisconsin:

Daily, without Sunday, one year, $5.00; six months, $2.50; three months, $1.25; two months, $1.00; one month, 50 cents.

Daily, with Sunday, one year, $12.50; six months, $6.25; three months, $3.15.

Sunday only, one year, $7.50; one month, $1.00.

Rates of subscription in postal zones 3 and 4 [measured from Chicago] outside of Illinois, Iowa, Michigan, and Wisconsin:

Daily, without Sunday, one year, $7.50; one month, $1.00.

Daily and Sunday, one year, $15.00; one month, $2.00.

Rates of subscription to zones 5, 6, 7, and 8 [measured from Chicago], Canada and Mexico:

Daily, without Sunday, per year, $12.00; one month, $1.50.

Sunday only, one year, $7.50; one month, $1.00.

Daily and Sunday, one year, $19.50; one month, $2.50.

Foreign: Daily Tribune only, $25.00 per year; with Sunday, $42.00 per year.

Give postoffice address in full, including county and state. Remit in express money order, draft or in registered letter at our risk to The Tribune company, publishers, Tribune Square, Chicago.

We cannot be responsible for currency sent thru the mail.

Persons wishing to take The Tribune by carrier may order it by postal card or telephone Superior 0100. When delivery is irregular make complaint.

All unsolicited manuscripts, articles, letters, and pictures sent to The Tribune are sent at the owner's risk and The Tribune company expressly repudiates any liability or responsibility for their safe custody or return.

MEMBER OF THE ASSOCIATED PRESS.

The Associated Press is expressly entitled to the use for publication of all news dispatches credited to it or not otherwise credited to this paper, and also to the local news published herein.

All rights of republication of special dispatches herein also are reserved.

WAR CHEMISTRY TO PUT COLOR IN WORLD AT PEACE

Thousands of Products to Be Introduced.

BY HAL FOUST.
[Chicago Tribune Press Service.]

Wilmington, Del., Dec. 10.—Du Pont—E. I. du Pont de Nemours & Co., America's pioneer munition manufacturers—while turning out a variety of goods for the army and navy has also developed new materials and goods for the postwar civilian market in the variety characteristic of the chemical industry.

The big chemical company has purchased a ship channel site in Houston, Tex., fo post-war construction of a plant to manufacture phenothiazine. This is a chemical compound which was discovered in 1938 to be efficacious in removing worms from cattle and sheep. It was introduced commercially in 1940 but volume production was impeded by war time shortages of labor and materials.

Millions Lost Annually.

Company officials estimate the loss from worms in cattle and sheep in the United States approximates 125 million dollars a year. The loss is not alone in meat but also in leather, wool, and in sheep gut, needed for surgery. Even with limited use of phenothiazine, the officials assert, this waste has been reduced 10 per cent in the last year.

Another aid to manufacturing is seen as a result of war time studies of colors as they are envisioned by the majority of eyes. In munition plants, different parts of machinery have been painted different colors to aid perception of distances—called depth perception. The technique has also been called three dimension painting. Du Pont spokesmen believe the technique will also be applied to interior decorations of homes—somewhat like mirrors are now applied to increase the apparent size of a room.

Warping Is Eliminated.

In the construction field, plastics open a wide opportunity for innovations, most of which have been widely publicized. Chemical treatment will give maple hardness to cottonwood or poplar. It will make maple as hard as ebony. Woods now of little commercial value will be made to serve as well as walnut for furniture.

With the new treatment, the impregnated wood will be dimensionally stabilized, free of warping, so that doors and dresser drawers and window frames will not stick.

A new chemical weed killer also is awaiting post-war volume production. It has an ammonium sulfamate base, the same base used for a solution to spray draperies and other fabrics to make them resistant to fire. It is noninflammable and not dangerous to pets.

Relief from insect pests is promised from dimethyl phthalate, which is likely to be the post-war successor to citronella. Fishermen, huntsmen, woodsmen, and farmers will be pleased by the efficacy of this repellent of flies, mosquitoes, sandflies, and chiggers.

Developed for Jungle Fighter.

It was developed to ease the hardships of the lads who are carrying guns thru tropical jungles. It is effective when applied to clothing once every five days or to the skin once every one to six hours.

Fruit growers, when the war is over, will receive an abundant supply of a hormone spray to reduce losses from dropping before the picking. The spray, prolonging the youth of the fruit, keeps the stems from early drying and breaking.

In the manufacturing field, du Pont has developed an exploding rivet. An explosive, thru the shank, is detonated by heat on the head. It doesn't require a backer to mushroom the end in awkward locations, such as in aircraft manufacture. The explosion assures a tight fit.

In peace time, according to du Pont spokesmen, the rivet will aid in manufacture of automobiles, refrigerators, cabinets, and the like.

Du Pont and the other big chemical companies are making or contributing materials to a variety of civilian products almost innumerable—roughly estimated at between 5,000 and 10,000 items. Many of them are new. It's a rapidly advancing industry.

GREEN TELLS MILITIA GROUP ENEMY HOPES TO PROLONG THE WAR

Our enemies hope to prolong the war in the belief that it will cause a general relaxation of effort on the American home front, Gov. Green declared last night in an address at a banquet in the Morrison hotel which closed the two day annual meeting of the Illinois Reserve Militia Officers association.

"The continued and never ending stream of production of war materials must be our answer to the international gangsters whose only creed is conquest," Gov. Green said.

He commended the Reserve militia for the important work it has performed thruout the state since the nation has been at war.

At an earlier meeting, 400 members of the association elected their officers for the coming year. They are Brig. Gen. E. L. Belt of Chicago, president; Col. Kenneth MacDonald of Aurora, 1st vice president; Col. Lawrence J. Davidson of Chicago, 2d vice president; Col. Melville D. Johnson of Peoria, 3d vice president; Lt. Col. John White of Chicago, secretary, and Lt. Col. Thomas Breen of Chicago, treasurer. Brig. Gen. Louis M. Stacy of Peoria is the retiring president.

Puerto Rican Congress Asks for Independence

SAN JUAN, Puerto Rico, Dec. 10 (AP).—The Puerto Rico independence congress, open to all political parties and last held in 1942, convened today with an estimated attendance of 20,000. A request that Puerto Rico be made an independent republic was sent to President Roosevelt.

BAR FUN SHOW HITS TARGETS IN HIGHEST PLACES

"Christmas Spirits," the fun show of the Chicago Bar association, scheduled for its 20th annual performance tonight and tomorrow, still hilariously lampoons itself and others—mostly others. The briefs and brevities, as it also is known, was given a dress rehearsal yesterday in the Terrace Casino of the Morrison hotel, where it will be staged.

The show opens with a patriotic prologue featuring all American military services, as well as Presidents Washington, Jefferson, Lincoln, Wilson, and Theodore and Franklin Roosevelt, and it closes with a "Merry Christmas" to all. Between the few serious moments such personages as Franklin D. Roosevelt, Eleanor Roosevelt, and Thomas E. Dewey are given a thoro going over.

Revue Moves Swiftly.

The revue moves swiftly and smoothly thru more than two hours of banter and nonsense and songs and dances that improve as they go.

For instance, in the skit "Franklin Forever" the lawyers take their audience into the future, and give it a glimpse of the 32d annual production of "Christmas Spirits," at which a personal appearance is made by the President, who is introduced as "His Excellency, Franklin VII."

Breaks Into Song.

Walter H. Chambers impersonates Roosevelt, and backed by his "kitchen cabinet yesmen" [which includes one woman], breaks into song as the curtain is drawn. To the music of "Always," he promises:

I'll be foolin' you, always,
You'll have El'nor, too, always.
My colossal plan
All the world will span;
With but one head man,
Always, always.
Congress may advise small ways,
So I'll subsidize doll days;
When I slam the door,
Nineteen forty-four
Will not mean four years more,
But always.

In "Retribution," the lawyers explain that "the true reason why Uncle Sam gave Ward's back to management" was that the government couldn't run such a big business. The skit depicts the first day in Sewell Avery's office after the army took over the Chicago facilities of Montgomery Ward & Co., big merchandising and mail order firm. Atty. Gen. Francis Biddle, dressed in an army general's uniform and wearing a paper "Uncle Sam" hat similar to the one he wore at the 1944 Democratic national convention, is played by Robert G. MacDonald, who earlier also impersonates Dewey. L. Duncan Lloyd is Avery.

'Harmony Boys Sing.'

"The Harmony Boys," a quartet satirizing Mayor Kelly, Robert Hannegan, Democratic national chairman, Frank Hague, mayor of Jersey City, N. J., and Sidney Hillman, head of the CIO political action committee, ask their listeners to the tune of "Who":

Who did we nominate?
Who did we castigate?
Our machine can squeeze 'em in two;
How they squeal when we turn on the screw!
When we illuminate,
Who will we fumigate?
Who will consume the bait?
Who, who, no one but you.

Unreasonable facsimiles of the "Harmony Boys" are turned in by Attorneys John G. Birks, Adalbert J. Kirschten, Thomas I. Underwood, and Clarence R. Conklin.

DRAFT 150 BILLS FOR UNIFORMITY IN ASSESSMENTS

About 150 bills designed to straighten out Illinois' muddled tax assessment rates and provide state-wide assessments at full valuation under the supervision of the state revenue department and county assessors will be introduced in the state legislature when it convenes in January.

State Sen. Walker Butler, chairman of the joint legislative tax committee appointed last spring by Gov. Green to study problems raised by Cook county's new 100 per cent assessment plan, said last night that his committee will draft the bills between now and Jan. 1, 1945, and present them simultaneously with a report to the governor.

The large number of bills needed to modernize the hodgepodge tax structure which has grown up over the years, Sen. Butler said, is made necessary because authority for each of the 145 kinds of taxing districts within the state is found in a separate place in the state statutes.

Move to Bar Increases.

If full valuation assessments were state-wide, as the committee's basic bills propose, each of the 145 statutes would require amendment to cut the established tax rate in proportion to the increase in valuation. Such action would insure that there would be no increases in actual taxes levied, Butler said.

The situation arose when Assessor Clark assessed Cook county property at 100 per cent of valuation early this year. Tax rates of railroads and other public utilities are set by the state board of revenue at an average of the assessment rates in the state's 102 counties. When the Cook county rate jumped from 37 to 100 per cent the state-wide average jumped from 31 to 54 per cent.

Resulting confusion caused delay in sending out tax bills in downstate counties and eliminated about $4,500,000 from Cook county revenues. Inequalities affecting villages and cities lying partially within two counties also brought taxpayers' protests to the state. Gov. Green appointed the legislative committee to study the situation.

Plan County Supervisors.

One of the Butler committee's main bills would set up a county assessment supervisor in each downstate county. One thousand seven hundred township assessors now work individually in 101 counties. The assessor supervisor, who would be chosen by the county board, under qualifications set up by the bill, would set up a modern system of tax records. Only a small fraction of the counties now have such a record system.

Another bill would reduce the tax rates for Cook county so that at full valuation an amount equal to the 1942 pegged levy would be raised. An alternative tax rate would be provided so that if government plants were turned over to private industry before June, 1947, additional taxes might be levied on them.

HOLDUP MAN GETS $30.

Louis Marcus, 519 N. Troy st., manager of a cleaning plant at 2924 W. Roosevelt rd., told police yesterday that a white man robbed him of $30 in a holdup at the plant.

WANT AD INDEX

	Page.	Col.
Air Conditioning	21	2
Apartments—See To Rent	21	7
Automobiles—		
Automobiles For Sale	22	6
Auto Repairing, Equip	22	9
Auto and House Trailers	22	9
Autos to Rent	22	9
Loans	22	9
Trucks, Trail's, Tractors	22	5
Wanted	22	7
Aviation	21	9
Barter and Exchange	21	6
Boats, Yachts, Etc.	21	4
Building Materials	25	9
Heating, Plumbing Equip	25	9
Business Opportunities	23	3
Business Service	23	4
Distributors	23	4
Manufacturing	23	4
Wanted	23	4
Business Personals	21	1
Business Directory	21	9
Cameras, Optical Goods	24	9
Cemeteries	19	5
Clothing, Furs, Etc.	21	2
Collections	21	4
Dancing Schools	22	5
Death Notices	19	5
Dogs, Pets and Equip	25	8
Miscel.	25	8
Dress'g, Millinery Schls	25	3
Employment Agencies—Men	25	1
Employment Service—Men	25	4
Employment Agencies—Women	25	6
Employment Service—Women	25	8
Financial	23	2
Help Wanted—Men	23, 7, 24	1
Help Wanted—Women	24	8
Horses, Harness, and Wagons	25	9
Hotels and Apartment Hotels	21	6
Home Furnishings; Furniture	21	3
Home Furnishings Wanted	21	5
Household Appliances	21	4
Instruction	21	4
Jewelry, Diamonds, Old Gold	24	9
Legal Notices	23	4
Live Stock	25	9
Loans—Personal and Business	23	2
Lost and Found	21	2
Machinery and Equipment	23	4
Wanted	23	4
Miscellaneous—For Sale	21	8
Wanted	21	9
Monuments, Mausoleums	19	5
Mortgages [See Real Estate Loans]	22	5
Motorcycles and Bicycles	22	5
Musical and Dramatic	21	4
Musical Instruments	21	5
Office Furniture and Devices	21	6
Painting and Decorating [See Business Directory]	21	9
Parcel Post and Express	21	9
Personal	21	1
Pianos [See Musical Instruments]	21	5
Poultry, Chicks, and Equipment	25	9
Printing Machinery; Supplies	23	4
Radios, Supplies, Service	24	9
Real Estate—		
Apartment Buildings	22	5
Business Property	22	4
Houses	22	2
Farm Lands	22	5
For Exchange	22	5
Industrial Properties	22	4
Loans, Mortgages	22	5
Miscellaneous	22	5
Resort Properties	22	5
Southern Properties; Resorts	22	5
Suburban	22	3
Vacant	22	4
Wanted	22	5
Situations Wanted	25	9
Sporting Goods	24	9
Store and Bar Fixtures	23	4
To Rent—		
Apartments	21	7
Apartments, Rooms to Share	21	6
Furnished Apartments	21	7
Housekeeping Rooms	21	6
Houses [City and Suburban]	21	7
Industrial Properties [See Real Estate]	21	8
Miscellaneous	21	7
Rooms—Room and Board	21	6
Stores, Offices, Shops	21	7
Travel	21	1
Trade Schools—Men	23	8
Trade Schools—Women	25	8
Typewriters and Supplies [See Office Furniture & Devices]	21	6
Undertakers	19	5
Wanted—To Rent—		
Apartments	21	8
Houses	21	8
Industrial Properties [See Real Estate]	21	8
Miscellaneous	21	8
Rooms	21	8

PERSONAL

I WILL not be responsible for any debts contracted for by any one but myself after Dec. 8, 1944. Frank Burton Hunter, 2413 Indiana-av., Lansing, Ill.

I, ROBERT GREGOR, am not responsible for any debts other than those incurred by myself from this date forward. 1539 W. Nelson.

HAVE sold the Margrove Beauty Shop, 8149 S. Cottage Grove—Not responsible for debts after December 9. William E. and Violet Hillblom.

THE party who struck woman on Roosevelt-rd and Paulina on Thurs. morn., Nov. 30, at 7:20 o'clock, call Mrs. Sandler. IMPORTANT. Monroe 4059.

LEFT business of Cushing Ellison contractors and modern homes. Responsible for own debts only. Sheldon Ellison, 1211 E. Marquette-rd.

HAVE purchased school store at 1014 S. Western. Not responsible for any debts contracted by anyone but myself. Harry Karstedt.

I HAVE just purchased Aberdeen Shade Service. Not resp. for debts unless contracted by myself. Wm. J. Brassell, 7622 Cottage Grove.

IF Sam and Lil George do not call for prop. within 5 days same will be sold for chrs. Lattice Inn, Bensenville.

NOT responsible for any debts incurred after Nov. 1, except by myself. Elmer J. Decker Jr., 951 N. Lawler-av.

NOT resp. for debts other than those contracted by myself. John K. Richardson, 1103 S. 8th-av., Maywood.

NOT responsible for any debts except those contracted by myself. Timothy D. Daly, 6254 Cuyler-av.

NOT responsible for debts other than my own after Dec. 9. Ben A. Brzoska, 4241 Ozanam-av., Norwood Park township.

RESPONSIBLE for my own debts only. Silas F. Apt, 900 S. Cicero-av.

RESPONSIBLE for my own debts only. R. H. Grosser, 7553 Eberhart-av.

NOT resp. for debts other than my own. R. B. Fine, 1112½ Bryn Mawr.

RESPONSIBLE for my own debts only. Elmer C. Sieber, 2658 N. Harding.

TRAVEL

WEST — FREE MLS. FREE PILLOWS. EAST—FREE PILLOWS; NO MEALS.

	O. W.	R. T.
LOS ANGELES	$34.85	$58.40
San Francisco	35.50	59.50
St. Louis	3.95	5.95
Dallas	13.20	22.45
Oklahoma City	11.05	18.80
New York City	12.05	19.75
Phoenix	29.65	53.40
San Antonio	19.25	34.65
Pittsburgh	6.60	11.90
Boston	14.25	24.90

ALL AMERICAN BUS LINES. MAIN OFFICE AND TERMINAL. 314 S. Wabash. Wabash 8300. TICKET OFFICES: 4702 South Park. Drexel 3888. 174 N. State. Dearborn 9407. Hammond Bus Depot. Hammond 3390.

GENTLEMAN wants ride Miami or vicinity; help drive, share expense; any time after the 17th. Phone Ardmore 2534.

WANT reliable party to drive car to San Francisco as their own. Bittersweet 6657 after 6 p. m.

2 UNIV. students would like ride w. coast betw. 16, 19; drive, share exp. Wm. Rogers, T. O'Donnel, Pla. 9246.

WOMAN companion for person going to Los Angeles, Cal. Will do work there. Call Miss Ellen Watka, Dor. 2127.

DRIVING to Oklahoma City, Dec. 11 or 12. Will take 4 or 5. Graceland 2344.

BUSINESS PERSONALS

THE Salvation Army needs your newspapers, magazines, cast-off clothing, and furniture. Lin. 1102 or Hay. 3861.

WE BUY CUT HAIR—18 inch or longer. 50c an ounce. Bring or mail to Madame Love, 31 E. Madison.

MISSING PERSONS LOCATED. $10 Anywhere in U. S. Northwest Secret Service, 140 N. Dearborn. Ran. 2392.

UNUSUAL SERVICES: drive invalids, shop, etc. State 4363. Mich. 6156.

LOST AND FOUND

BEAGLE hound lost—Dec. 8; brown and white; black collar; vic. Armitage and Hoyne; liberal reward. 2122 Armitage.

BILLFOLD lost—Black leather; Fri.; vic. lp.; incl. id. cards, other imp. mat.; reward. 510 Wellington, Bit. 3300.

BRACELET watch lost—Pink gold, set with 10 Cabachon rubies and 3 small diamonds, in loop about Nov. 2; reward. W. H. Holmes, Andover 1920.

CARTONS lost, 2—Cont. 2 golf carts each; rew. 308 W. Normal-parkway.

CAT lost; gray Persian; vic. Irving and Sheridan-rd.; reward. Bit. 2355.

CLIP lost—Diamond and plat.; one of a pair; vic. Oak-Mich., or Rush or on Clarendon-Wilson bus about 4:15. Generous reward. Delaware 1862.

COAT lost—Black seal. Will woman who took it by mistake from restaurant at Central and North, Nov. 29, please phone Austin 5610?

ENVELOPE lost—Green; State-st. between Washington and Madison-sts.; contains letters and papers bearing name of owner; reward. Franklin 7530.

DOG lost—Small Pekingese poodle, brown and gray, answers to name "Mitzie," vicinity Christiana and Byron; reward. Fallon, Keystone 0727.

DOG lost—Male Irish setter; answers to "Terry"; home companion; reward. 5037 S. La Vergne. Lafayette 6724.

DOG lost—Irish setter, answers to name of "Rusty." Vicinity Narragansett and Addison. Reward. Pensacola 6122.

DOG lost—light brown Cocker Spaniel; male; "Buffy," vic. Ridge-Glenwood; reward. Ravenswood 7716.

DOG lost—Small white female, vic. of 63d or 64th on Kenwood; harness and brown blanket. Rew. Dorch. 5489.

DOG found—Female red Irish Setter. Abe, 2872, 7020 S. Perry.

DOG lost—Small; black; "Tiny" with leather harness; rew. Plaza 4635.

DOG found—Irish setter; female. Call Ardmore 5161.

DOG lost—Black cocker, male; "Comar"; vic. 88th-Cottage; rew. Ste. 7273.

FRATERNITY pin lost—Jeweled; initialed R.K.; vic. 4500 B'way. Rew. Lak. 9751.

MUFF lost—Dark brown round beaver, Chicago-av. nr. Rush or 53d and Lake Park; rew. Atl. 6204.

PIN lost—Lge. gold, semi-precious stones; Dec. 5; vic. nr. N. side or loop.; REWARD. CEDARCREST 4360.

PIN lost—Eastern Star; Dec. 6; between Plymouth-ct. and Van Buren station; keepsake; reward. Atlantic 9876.

PIN lost—Large amethyst bowknot; rew. Address G 188, Tribune.

PURSE lost—Black; cont. currency and ration books, points saved for 2 overseas service men, first Xmas home in 4 yrs. Finder keep money, return other contents. C. W., Yards 4972.

PURSE alligator, lost—Irving Park and Ashland; valuable papers; reward. Wel. 2344, Del. 1460.

PURSE lost—Blue corday glasses; state and Madison. Buckingham 5880, Helen E. L. Werner, 1042 Wellington.

RELIGIOUS medals lost—In brown coin purse, 71st-Jeffery; rew. Hyd. 9448.

RINGS lost—Lady's diamond solitaire; 2 diamond sapphire lady's ring; Dec. 4; Monroe bldg.; very liberal reward. Call Miss Ruttenberg, Harrison 0514.

RINGS lost—2 diamond rings and platinum wedding ring; loop dept. store, restroom 4th fl.; reward. Mrs. Wm. F. Lange. Phone Graceland 1729.

RING lost—Platinum engagement ring by service man's wife; Dec. 8 or 9; reward. Skokie 543.

SUITCASE lost—Brown, gray striped; on 6053 Eberhart; cont. valuable jewelry; liberal reward; finder call Fairfax 2205.

TOY Boston Bull lost—Male; answers to name of Victor. Reward. Ken. 9313.

UNIFORM, cap, money changer and glass cases lost—Belonging to cab driver, with state and city license, between Englewood Union station and Vreshan, Dec. 7. Call Ste. 10079, for reward.

WALLET lost—Lady's brown leather, vic. Merchandise Mart; rew. Lake V. 9867.

WRISTWATCH lost—Square Hamilton, white gold, 8 diamonds, black cord; in or near loop, Dec. 7; reward. W. H. Holmes, Andover 1920.

WRISTWATCH lost—Lady's gold Waltham; initials G. T.; keepsake; reward. Call Jean Tani, Har. 9340, bet. 9-6.

WRISTWATCH lost—Lady Elgin; brown face; in Hyde Park; December 6th; reward. PLAZA 2672.

WRISTWATCH lost—Lady's Bulova, "Vern from Carl, 12-25-40," vic. Dearborn-Van Buren. Rew. Har. 1690, days.

WRISTWATCH lost—Lady's, vic. Wabash-Madison, loop store or L, Wed., Dec. 6, keepsake. Reward. Wilmette 187.

WRISTWATCH lost—Lady's; Division-st. underpass; Thurs.; rew. Sup. 3096.

WRISTWATCH lost—Lady's 14 dia.; Lawrence-Lunt; rew. Rog. 1501 or Bri. 4551.

WRISTWATCH lost—Lady's; in loop; Tues.; inscribed Angela; rew. Dav. 2192.

CLOTHING, FURS, ETC.

ARE you interested in paying surprisingly little for STUNNING FURS? Then by all means visit Grossman's Thrift Shop where slightly used furs are sold for a fraction of their original worth. Pair of gen. silver foxes only $45; gen. mink coat, only $250; a wonderful sheared beaver only $200; a mink dyed muskrat for $55. Black Persian lamb, $100; mink chockers, only $10 per skin; natural squirrel, $65; silver fox chubby, $65. These are merely a few of the hundreds of bargains that can be had at Grossman's. The only shop of its kind! 4343 Sheridan-rd. Open daily till 7 p. m.; Tuesday, Thursday, and Saturday till 9 p.m.; Sunday till 6 p.m.

TREMENDOUS OFFER
Genuine natural wild mink coat, originally $2,100; sacrifice now..$475
Natural silver fox great coat......$145
DUBIA FURRIERS
190 N. STATE.
State and Lake Bldg. Room 520.
CENTRAL 0843 OR 2954.
Open Monday and Thursday to 9 p. m.

FUR COAT CLEARANCE.
Large selection of uncalled for fur coats and ladies' Chesterfield coats; latest styles; all sizes. Save 50%.
ABBOTT CLOTHING CO.
4086 Broadway, corner Belle Plaine. Open evenings to 9. Sunday 10 to 1.

OUT OF STORAGE FUR BARGAINS. Sacr. Beau. Fur Coat, like new, $48. Also several slightly soiled. Uncalled from storage. Cash or terms. $2 wkly. IRVING STORAGE, 7839 S. HALSTED. Open Tues., Thurs., Sat. to 9; Sun. to 5.

SAMPLE FURS. FROM WHOLESALER TO YOU. SAVE 50%—ALL NEW 1945 STYLES. Samples direct from N. Y. mfrs. to you. KASNOW FUR, 238 S. Market. Op. Sun.

OUT OF PAWN fur coats, $9.95 up. Ladies'-men's coats, suits, $4.95 up. Spears, 506 W. North-av. Moh. 4141. Open eves. and Sun. 'til Xmas.

LYNX dyed white fox jacket—White fox jacket, wolf coat, also wearing apparel. Leaving at once; priv. pty. Call Lincoln 5135 after 11 a. m.

4 CHILDREN'S gd. wool coats with hood attach., sz. 12 and 14, $5 ea. Genuine Skunk Chubby, good cond., sz. 16, $20. 7x9 Congoleum rug, new, $4. Fai. 0188.

BEAUTIFUL, brand new, gen. mink coat; barg., $550. Write for free illus. catalogue of other new mink coat bargains. Miller Fur, 166 N. Michigan.

FOR sale—Sable dyed squirrel jacket; gray squirrel cape; silver fox muff. Delaware 5291.

MASTER DESIGNED FURS. ROSNER FURS, 4666 BROADWAY. Open evenings till 10 p. m.

BARGAIN—Mink CAPE, ¾ lgth., exquisite highest qual., cost $2,000. Will sacrifice ½. Rare opp. Dor. 7391. No Sun.

SILVER FOX CHUBBY, SIZE 14; 2 LADIES' TAILORED SUITS, SIZE 12. PHONE KEN. 4300, APT. 618.

BLACK seal coat, size 12, good cond. $100. Midway 5043 evenings.

BETTER prices—Men's clothing, shoes. Bring it or Mic. 7783. 1048 N. Wells.

BLACK Caracul coat—Size 16-18. BUCKINGHAM 5440.

BROWN 100% wool coat—Mink collar and cuffs; sz. 14-16; $30. Vin. 7879.

FOR SALE—Fur coats; $10 and up. Uncle Max, 675 N. Clark. Del. 2578.

AIR CONDITIONING

1 ROOM Pacific air conditioner—Window model; helpful for asthma and hay fever; reasonable. Schwartz, 3057 N. Sawyer. Key. 0658.

HOME FURNISHINGS & FURNITURE

Open every nite 'til Xmas
LOST OUR LEASE! !
Building Sold—We Must Vacate!
GIGANTIC
Furniture Bargains
AT THE
CENTRAL
FURNITURE OUTLET
A TREMENDOUS STOCK OF MANUFACTURERS' CLOSEOUTS AND FURNITURE MART SAMPLES AT SENSATIONALLY LOW PRICES.

A FEW OF OUR MANY VALUES:	
End tables, walnut finish	$ 1.50
Cocktail tables, walnut finish	3.00
Desk chairs, large assortment	6.00
Coil springs	6.00
2-pc. phone set, walnut finish	7.00
Mattress, full or twin size	8.00
Baby cribs, 6 year size	9.00
Book cases, walnut finish	10.00
Occasional chairs and rockers	12.00
All-felt mattress, durable cover	12.00
Large 4 drawer chest	19.00
Rollaway bed with mattress	16.00
Hollywood bed, complete	24.00
Studio sofa-bed	29.00
Dinette set, leather seats	28.00
2-pc. living rm. suite	59.00
2-pc. living rm. suite, springs	99.00
2-pc. bedrm. suite, walnut finish	59.00
3-pc. modern bedrm. suite	79.00
10-pc. living rm. outfit, complete	99.00
11-pc. bedrm. outfit, complete	99.00

HUNDREDS OF OTHER VALUES at TREMENDOUS SAVINGS.
222 S. WABASH
Open nites til Xmas. Sun. to 5. CASH OR EASY TERMS.

USED RUG MART
425 used rugs, 3x5, 4x6, 9x12 ....$4 to $49.50
150 oversized rugs, 10x12 up to 15x30....$15 to $119
750 wool rugs....from $59 to $149
3,000 yds. of used carpet.$75c to $3.50
Inlaid linoleum....$1.39 laid
TERMS OR CASH.
AMERICAN PNEUMATIC CARPET CO.
MAIN PLANT,
3920 ARMITAGE.
3306 W. North-av. 7439 Cottage-Grove. Open Thurs. and Sat. evening until 9.

CAN YOU TOP THIS?
TO BE SOLD AT ONCE.
3 compl. rms. mod. furn.; 3 pc. Bedrm. set; liv. rm., dinette; lamp, pictures, etc. All FOR BALANCE DUE OF $149. TERMS. FREE DELIVERY. OPEN EVENINGS; SUNDAY UNTIL 5 P. M. MEYER'S FURNITURE HOUSE.
4100 W. ROOSEVELT-RD.

YOUTH'S maple bed, coil springs, and mattress—Gd. cond. Ambassador 3622.

IMPORTANT NOTICE—Will sell to responsible party complete 3 rms. of modern beaut. furn.; ONE MO. OLD; bedroom, living room, dinette, tables, rugs, mirrors, lamps, pictures, etc. Originally worth $480, NOW $147; terms. Open Tuesday, Thursday, and Saturday eves. MEYER'S WAREHOUSE.
455 W. 63D-ST.

4 ROOM OUTFIT, $149
Parlor, bedrm., din. set; rugs, lamps, tables, mirrors, dishes, etc. Terms.
3015 LINCOLN-AV.
INTERSTATE FURNITURE CO. Open Thurs., Sat. eves. till 9:30.

$527 WAS original cost—You pay balance due only; 3 rooms beaut. furniture, bedroom, friese parlor set, dinette, Broadloom rugs, table top gas range, etc. Never used. Real bargain now. Will separate. Terms.
JOHN MARSHALL. Open Tues., Thurs., Sat. eves. 1379 N. Milwaukee-av.

22 STORAGE LOTS
including living, dining, and bedroom, kitchen, novelty pieces and appliances. All to be sold for storage charges. Must see to appreciate.
Open Tues., Thurs., Sat. to 10. Terms. CITIZENS FURNITURE CO. 6231 COTTAGE GROVE.

NEW 3-ROOM OUTFIT, $159
INNER-SPRING MATTRESSES. STUDIO COUCHES. HOLLYWOOD BEDS, $29.50.
LAKEVIEW FURN. & BEDDING CO. 3056 LINCOLN-AV.

LAWNDALE 4300
Best cash prices paid for all kinds furniture, pianos, antiques, bric-a-brac. WE CALL ANYWHERE—ANYTIME.

CARPETS AND LINOLEUMS.
9x12 seamless rugs......$18.95 to $259
Broadloom carpets......$3.95 to $15.95
Hall and stair carpets......98c to $7.95
Linoleums, asphalt tile, and congoleums. BALABAN, 1547 Roosevelt. Can. 1553.

WESTERN FURN. CO. 4646 N. Western. Barg., pre-war spring parl., bedr., din. sets; all wool seamless rugs, 9x12, $17.95 up; 9x12, 12x15 to 15x19; stair carpeting, 95c yd. up. Stoves. Terms. Open daily to 9 except Wed., Sun. 1-5.

MODERN 4 pc. SECTIONAL SOFA, full spring const., 1 week old; also beaut. 18TH CENTURY SOFA in antique velvet, down filled cushions, like new, custom made slipcover. Lakeview 0870.

REMER STORAGE SALE—EASY TERMS. PARL., BEDRM., DIN. FURN., $39 UP. 9x12 RUG, $15; WILTON RUG, $59; WOOL WIL. BRDLMS. $4.50 SQ. YD. 5822 N. Western. Daily 9; 2 eves. 9.

BRAND new J. Lind 4 post. wd bds. Oth. mod. beds, coil sprgs., matrs., $6.95 ea.; two insp. studio couches, $29.75; 3 pc. bedrm. suite, $39.75. Cash, tms. Chicago Bedding, 2645 Milwaukee. Alb. 1111.

GENUINE INLAID INSTALLED, $1.59 sq. yard; 12 sq. yards min. Open Thurs., Sat. eves. Marsh, 6503 S. Halsted-st., Eng. 0294, 4812 N. West'n. Ard. 4100.

ENCYCLOPEDIA, love seat, fireside bench, secretary, floor screen, dresser, lamps, etc. 2nd floor, 1037 Rush.

10 VAN LOADS OF FINE USED FURN. Compl. outfits, 1-5 rms.; cheap; terms. Tues., Thurs., Sat. 'til 9. 2557 N. Clark.

BIG SELECTION — LOWEST PRICES. PRE-WAR MERCH. "O. K." Furniture Co., 7907 S. Halsted.

PRIV. party has beau., new, English regency sofa; G. E. roaster; both perf. condition. Winoker, 1570 S. Albany.

18TH CENTURY sofa, 2 fireside chairs, lamps, side, coffee and drum tables; reas. 3d apt. 3916 W. Jackson.

DO YOU NEED FURNITURE? Real bargain in furniture and rugs. Easy terms. Irving, 7839 S. Halsted.

MAHOG. Sheraton sofa, pine sofa, coffee table; excel. cond.; reas. Call aft. 6 p. m. 198 Herrick-rd., Riverside.

SELLING out entire stock of good used furniture—Must be sold at once. 7531 N. ASHLAND, BRI. 6221.

DIN. rm. set, bedrm. set, odd chairs, tables, desk, lamps, etc. All day Sun., eves. after 7. Phone Bev. 10075.

3 PIECE bedrm. set, almost new, $35; Remington triple shaver; clothing, size 10-12. Irv. 3206.

LIVING room furniture; also French commode and coffee table. Wel. 8199.

HAVILAND Limoges dishes, Karpen bed davenport, Seal coat size 38. Lin. 3351.

8 PIECE dining rm. set—Dark walnut; exc. cond. Mansfield 8610.

ALL kinds used furniture, stoves, rugs, etc. Wkds. M. D. Furn., 6730-42 Cot. Gr.

1 CHINESE oriental rug, 9x12—Like new; reas. Commodore 3027.

MODERN BAMBOO BAR..........$125 5400 W. Chicago-av. Lucas, Col. 9000.

MODERN—Beau. 2 pc. livg. rm. set. $115 LUCAS. 736 Lake-st., Oak Park.

DINING room set—Excellent condition. Call Avenue 1910.

MODERN 3 pc. livg. rm., sectional. $150 Lucas, 5400 W. Chicago. Colum. 9000.

USED rugs—All sizes; $3 to $25. Lion, 5931 W. Chicago, Open Thurs.-Sat. eves.

USED rugs—9x12, 8x10, $3-$15. Rug Cl., 4922 Chicago-av. Open Th., Sat. eves.

PERIOD furn., china, porcelain, silver. Williams-Barker-Severn, 229 S. Wabash.

REPOS. 3 rms.; lk. new; $99; tms. Eves. till 9. Advance Whse., 4342 Broadway.

STERLING demi-tasse set, clocks, mirrors, chairs. Coburn, 747 E. 79th-st.

PAY bal. due—3 rm. furn., $120. S. S. Hshld. Furn., 7090 South Chicago-av.

HOME FURNISHINGS & FURNITURE

ATTEN. MON. NIGHT SHOPPERS. OPEN TONIGHT TILL 9 P. M. AMERICA'S FNEST FURNITURE.
Terminal Warehouse Furniture Outlet
DIRECT TO THE PUBLIC
You can buy Rockford, Karpen, Gullistan, Grand Rapids, Mohawk, Kroehler, etc., at lowest prices ever offered.
Rollaway Cots with matt....$12 to $29
Rollaway Beds complete for.$12 to $39
Dinette sets..............$19 to $49
Spring Studio couches.....$25 to $50
2 pc. living room suites...$69 to $289
3, 4, 7 pc. bedrm. sets....$48 to $295
Matt. and coil springs, all sizes, $5.95
Bunk Beds, Fireplaces, Lamps, NATIONALLY ADVERTISED. Gas and Combination Ranges.
NEW DE LUXE 3 RM. OUTFIT, $139.
No Finance Company to deal with. 12 MONTHS TO PAY. CAN. 5701.
775
W. JACKSON-BLVD.
ALWAYS ON JACKSON-BLVD.
Open Mon., Tues., Thurs., Sat. to 9 p.m.

WAREHOUSE CLEARANCE
BUY NOW AND SAVE
E-Z CONVENIENT CREDIT TERMS.
Repossessed parlor sets ..As low as $25
Sample parlor sets ......As low as $45
3 piece bedroom sets ....As low as $39
Kitchen sets, all kinds ..As low as $18
Studio couches ....As low as $25
Rugs, all sizes ....As low as $25
Sample dining room sets..As low as $39
3 ROOM OUTFIT, slightly used ..$169
3 ROOM OUTFIT; sample groups..$229
NELSON BROS. OUTLETS
North: 4840 Broadway
South: 6910 Cottage Grove
Op. Tu., Thur., Sat. to 10 p. m., Sun. 5

BEAUTIFUL 18TH CENTURY PIECES
Wurlitzer baby grand; custom-finished mah. case, and chair; bachelor's chest; leather top kneehole desk; Pembroke table; leather top drum table; fine dining rm. table in 3 sections; signed etchings; authentic Chinese Chippendale chair; fireplace screen and andirons in solid brass; Chippendale style floor lamp; bronze ceiling light fixture; place plates; gold cups and saucers, misc. china; drapes, carpets, rugs, etc.; clothing and shoes, man's size 44 long, woman's size 14-16, boy's size 12-14, girl's size 3, good cond.; private family. DIVERSEY 7050.

WANTED—RELIABLE PARTY TO TAKE OVER for BALANCE DUE. Beautiful 3 rooms of furniture; like new Parlor Set, Bedrm. Set, Din. Set, Rugs, Lamps, Tables, Pictures, Mirrors, Dishes, Glassware, etc.; all for $148; cash or terms, $2 wkly.; free delivery. NO FINANCE CO. TO DEAL WITH. IRVING FURNITURE OUTLET. Op. Tues., Thurs., Sat. to 9, Sun. to 5.
7839 S. HALSTED

WE HAVE THE RUGS
LARGEST rug whse.—LOWEST prices. 75 New 9x12s, $15-$79; 195 Orien. 785 USED, 6x9, 8x10, 9x12..$5-$45; 385 SAMPLE, 4x6 to 12x15..$9-$99; 950 PRE-WAR, all sizes.....$15-$115; 75 New 9x12s, $15-79; 195 Orientals. CHECKER Cleaner Whse. 1301 W. 63d

3 ROOMS, FURN., $188
ALL NEW, including 2 pc. parlor, spring construction, 9x12 rug, 3 pc. bedroom, dinette tables, lamps, pictures, mirror. Pay $3 wk. Open every night till Xmas.
DRAKE CO. 4747 MILWAUKEE

SAVE 20% TO 40%.
NEW AND FLOOR SAMPLE SALE.
Spring parl. sets, innerspring mattress, studio couches, bedrm., din. sets, rugs. Home Furn. Mart, 3660 Irving Park-rd. Cash tms. Op. Tues., Thurs., Sat. eves.

ROCKWELL 4640
We pay excel. prices for anything from your home regardless of condition or qual.; furniture, refrigs., washers, sewing mach., vacuum, pianos, rugs, etc.

REAL BARGAINS
3 rooms, all brand new..........$149
2 pc. parl. set, $58. Dinette, $18. Studio, $32. Bed spr., matt., compl., $25. PUBLIC. 3051 LINCOLN-AV.

ASPHALT tile, 8c sq.; inlaid linoleum, 98c yd.; hall and stair carpet, 98c yd.; 9x12 rugs, $19 to $89. Senner's, Wel. 6460, 3950 Lincoln, 2940 Wentworth.

HOUSEHOLD APPLIANCES

COAL heaters—Cannon; large size; all cast iron; while they last, $29. CHICAGO FURNITURE CO., 4238 Cottage Grove-av. Atlantic 3768.

COOKING plates—Elec., 3 burner; whi. porcelain, 3324 N. Calif. Irv. 3594.

ELEC. irons, sewing machs., 9x12 rugs, carpets, furniture, 4000 Cottage Grove.

GAS and combination stoves, 603 Washington. Call Hay. 3020. Open Sundays.

OIL Heater—5 rm., Air Flame, $30; gas range, Universal with Robertsham and gas garbage burner, $35. Arm. 5498.

OIL STOVE FOR SALE. 5009 N. Ravenswood. Rav. 3126.

REFRIGERATOR—1939; private party; reas. 6550 S. Lafayette, Wen. 4654.

SEWING MACHINES oiled, adjusted, 98c; any make; parts extra. NETCHER'S BOSTON STORE, State 3000, extension 239.

SEWING MACHINE—You can rent a portable. Singer Sewing Machine Co., 122 S. State-st. Randolph 3681.

STOVES [HEATING]—ALL TYPES, NEW AND USED. Quirk, 1166 W. Madison. Mon. 8373.

VENETIAN BLINDS
SAVE STOREKEEPER'S PROFITS ON FINEST CUSTOM MADE BLINDS. FREE ESTIMATE. WEBSTER 7162.

WASHING machine—Bendix Home laundry; good cond. Wentworth 1437.

WASHER—Naxon baby; new mot., hand wrgr.; spe. std. cstrs; comp. Edg. 6428.

WASHING machine—ABC; Rollaway bed, $10. Englewood 8645.

DON'T PAY MORE!
Let us repair your refrigerator, vacuum, washer, or stoker. Low legitimate prices. Standard parts. All work guar. BETTER HOUSEKEEPING SHOPS. MAIN OFFICE—KILDARE 7454.

AUTOMATIC STORAGE GAS WATER HEATERS—Slightly used; only $34.50. Also new. Cen. 8587. Automatic Water Heater Sales Co., 217 N. Wells-st.

WANTED—REFRIGERATOR
ALSO WASHING MACHINE.
MRS. KIRSCH. BITTERSWEET 8840.

BEAUT. table top gas ranges—Pre-war models; immediate delivery; cash or trms; $2 wkly. Irving, 7839 S. Halsted.

WANTED—SEWING MACHINES; ANY MAKE, ANY TIME. KEDZIE 8127.

WILL COME OUT—Pay cash; radios, wash., sew. machs.; any cond. Nor. 4694.

BOATS, YACHTS, ETC.

SPEED BOAT WANTED.
Will pay cash for late model, factory built, inboard runabout; must be 17 to 22 feet long. State price, make, model, length, and motor make with horsepower. Write Peterson Motor Co., 1201 Main-st., Boise, Idaho.

FOR sale—Mower designed "Over-Niter." Ratsey sails. Stainless steel rigging. Boat in best of condition with good inventory. Macatawa, Michigan.

MAYPOLE BOATS AND MOTORS. 5901-07 W. Madison—Chicago 44. Offers new Century or Owens boats. Call MANSFIELD 10351.

OUTBOARD motor—6 h. p. Neptune; late model; like new. Phone Cra. 8585.

MUSICAL AND DRAMATIC

RADIO TRAINING AND BOOKING. LILLA GORDONI, WEBSTER 2161.

COLLECTIONS

COLLECTION—United Mercantile Service, Rm. 610, 140 N. Dearborn. Sta. 4181.

INSTRUCTION

SPANISH—New scientific way; classes, conversation club. Allen Gomez, Dea. 1298.

HOME FURNISHINGS WANTED

Quick Action—Highest Prices
ROCKWELL 4500
We buy bedroom, living rm., dining rm., and kitchen furn.; pianos, rugs, stoves, refrigs., sewing and washing machs. Anything at all for the home. Single pieces—or—entire flats. After 6 p. m., you may call us at CRAWFORD 5290.
MOVING
DONE AT REASONABLE RATES. ANYTIME—ANYWHERE. WE WILL BUY IT OR MOVE IT. Call Rockwell 4500
OPEN SUNDAY & WEEKDAYS.

WHY TAKE LESS?
CRAWFORD 3733
PAYS TOP CASH FOR
ONE PIECE OR COMPLETE HOME. REFRIGERATORS, WASHERS, sewing machines, rugs, PIANOS, t. t. stoves, and furnishings, appliances OF ALL KINDS
WE CALL ANYWHERE, DAY OR NITE.
After 6:00 P. M. Call Fra. 7100

WE PAY CASH
VICTORY 0723
NIGHT OR DAY—24 HOUR SERVICE.
No Amount Too Large or Small
One Piece or Complete Apt.
Pianos, Rugs, Bedroom Sets
Parlor, Dinrm., Kitchen Sets
Sew. Machs., Stoves, Refrigs.
WE ARE AS NEAR AS YOUR PHONE.
L. & S. Furniture, 2444 Wentworth.

CASH!
BRIARGATE 2200
Furniture, Refrigerators, Stoves, Pianos, Bric-Brac. Assured, Genteel, Courteous Treatment.

CALL KEDZIE 1300
Will pay best cash prices for furniture, rugs, elec. appls., sewing machs., etc. OR ANY TIME. CALL KEDZIE 8127.

CALL LAKEVIEW 1683
WE NEED AT ONCE 2-3-4 RMS. MOD. FURN. WILL PAY SPOT CASH.

SOUTH SIDERS.
To get more for your furniture, rugs, pianos and appliances, CALL DORCHESTER 5363.

WE COME OUT—PAY CASH. Furn., rugs, stoves, wash. & sew. mach., radios, etc. 1 pc., whole flat. Nor. 4694.

PINKING shears wanted—New or good used. Write: Wendell Dahms, 201 Joliet-st., Ottawa, Ill.

STARTING business — Need furn., rugs, toys, stoves, wash., sew. machs.; entire flats or odd pieces. MOHAWK 0263.

JUST STARTING BUSINESS—Will buy whole flats, odd pieces of furniture, rugs, stoves, etc. Call ATLANTIC 2636.

SOUTHSIDERS—WILL PAY CALIFORNIA PRICES FOR FURN., RUGS, APPLIAS., PIANOS. TRIANGLE 1140.

WILL buy—Furniture, radios, refrigerators, stoves, pianos, sewing machines, etc. Call HAY. 3020. Open Sundays.

SUNNYSIDE 6000 — DELAWARE 1622. Imm. cash for furn., piano, linens, oriental, dom. rugs, sew. mach., stvs., etc.

CALL MIDWAY 0210 FOR HONEST deal on your furn., rugs, bric-a-brac.

CASH—Linens, drapes, fine china, rugs, tools, furniture, etc. HUMBOLDT 1840.

PARTY needs entire furn. 10 rm. home—Will pay good cash price. Long. 7459.

PARTY needs period furn., sil., gr. piano, art obj., orien., bric-a-brac. Lon. 7258.

NEVADA 8787—We pay your price. Need furn., rugs at once. Aft. 6, Nev. 0011.

WELLINGTON 9068—5:30 to 9 p. m. Cash for used carpets, rugs—Dom.-Orien.

WTD.—Fine dining, bedr., liv. rm. furn., oriental, bric-a-brac; 10-6, Lon. 6774.

CURIO CABINET WANTED. FRANKLIN 4878.

MUSICAL INSTRUMENTS

Pianos

GULBRANSEN
FACTORY BARGAINS
NEW SPINET PIANOS FROM $395. Buy now for musical study. Pre-war prices. Free delivery. Full factory guar. SEMI-SPINETS, CONV., FROM $155. Many fine makes; all guaranteed. GOOD USED UPRIGHTS FROM $55. Splendid selection other fine new and used pianos at factory bargain prices. OPEN TO 9 P. M. 820 N. KEDZIE.

OPEN TONIGHT UNTIL 9 P. M. CHICAGO'S LARGEST STOCK OF USED GRAND AND UPRIGHT PIANOS.
Used grand pianos ....$495 up
Used upright pianos..........$135 up
NOW ON SALE.
Kimball Factory, 2611 S. California.

SPINET-TYPE PIANO.
Specially designed spinet-style pianos. Mahogany and walnut; action and case completely reconditioned and remodeled. Real values. Terms. 6th floor, Wabash. CARSON, PIRIE SCOTT & CO.

WAREHOUSE piano sale — Uprights, grands, converted spinets and player pianos; easy terms from $1.50 a week. Warehouse 39, corner of South Ashland and 39th-st. Open until 9 p. m.

A. B. CHASE PARLOR GRAND. Rebuilt, like new; easy action; brilliant tone; genuine ivory keys; terms. Cable's, 228 S. Wabash. Op. Mon. eve.

FOR SALE—100 UPRIGHTS AND PLAYER UPRIGHTS. ALSO GRANDS. STUDIO SPINET PIANOS. E-Z TMS. 5441 S. ASHLAND. OPEN EVES.

MUST sell my Weber parlor grand Duo-Art piano with 100 selected recordings by world's greatest pianists; unique opportunity. Pensacola 3554.

LGE. selection of grand pianos—Steinway, Conover, Baldwin, Howard. Also studio upright; tms. Victor, 4807 Lake.

FINE Baldwin grand—Beautiful tone. At big sacrifice. NORTH SHORE PIANO MART, 6230 Broadway.

NEW SPINETS—A few available for holiday delivery. Act quickly. MOIST PIANO CO., 5509 Broadway.

KNABE grand Ampico player; 125 recordings; priv. party. Ravenswood 7112.

BALDWIN Baby Grand Piano—Excellent condition; private party. Armitage 8498.

SACR. STEINWAY MODEL L. ALSO SPINET. 6242 W. GRAND.

SPECIAL SALE on Grands, Studio and Midget Uprights. 5137 W. Diversey.

FOR Holiday Parties call Chicago Piano Rental Shop, Wellington 2160.

SMALL GRAND—LIKE NEW. BALDWIN PIANO CO., 323 S. Wabash.

Miscellaneous

L50 GIBSON guitar and case; pickup and amplifier—Priced low for quick sale. Longbeach 3000, Room 330.

DEAGAN marimba, model 54, 4 octave—Perf. cond. Call Hinsdale 984.

CONN cornet—Gold plated; used 6 mos.; exc. cond.; $100. Albany 2117.

ELEC. guitar, microphone and pickup—Exc. cnd. Carmen, Oak. 4290, 3865 Ellis.

SOLOVOX—Used little; $325. Maywood 3454, mornings only.

VIOLIN—PRICE $175. CALL PENSACOLA 7043.

FINE old Mittenwald violin—Sacrifice. 1450 E. 63D. FAIRFAX 5613.

Wanted

BOULEVARD 2300.
Pays tops for pianos—all types, colors and sizes. Be convinced!

WANTED—Grand or studio; from private party. Have cash. Diversey 0648.

CASH FOR A USED ACCORDION from private party. KEDZIE 3699.

PIANIST wants Grand or Upright. FOR CASH. ROGERS PARK 5281.

WANT THIS WEEK—Grand, Spinet, or small Upright. LAKEVIEW 5498.

PRIVATE party wishes to buy Grand or Spinet piano. Rav. 7136.

WANTED—Medium Steinway grand piano from priv. party. Ste. 1706.

WANTED—Small upright piano, less than 54 inches high, for cash. Mer. 4099.

MUSICAL INSTRUMENTS

Wanted

DON'T GIVE YOUR PIANO AWAY
SELL DIRECT
Chicago's Largest Used Piano Dealer.
WE PAY THE MOST
for Grands, Uprights, and Spinets.
CHICAGO PIANO EXCHANGE
BUYS MORE—PAYS MORE.
KEYSTONE 2221

PIANOS WANTED
FROM PRIVATE FAMILIES.
CASH WAITING
FOR ANY PIANO—PHONE TODAY.
MERRIMAC 4026
ROGERS PARK 7476
HYDE PARK 0477
DORCHESTER 0839

PIANOS WANTED
Uprights—Players—Grands
Spinets and Midgets
We Still Pay More
PHONE
DORCHESTER 0911

PIANOS WANTED
SPOT CASH
GRANDS, SPINETS, UPRIGHTS
VOSS & WEEG PIANO CO.
5665 W. MADISON-ST.
"CALL US FOR A SQUARE DEAL."
COLUMBUS 8200

CASH FOR PIANOS
PHONE TODAY.
AUSTIN 3023
EDGEWATER 6900
SOUTH SHORE 0900

PIANOS WANTED
Get top cash prices for your grand, upright, player, or spinet.
AMERICAN PIANO MART
Lincoln 1470 and 1480

PIANOS WANTED FOR CASH
HIGHEST PRICES PAID FOR UPRIGHTS—GRANDS—SPINETS
WE GO ALL OVER
WENTWORTH 8724

WE NEED YOUR PIANO
GRANDS—UPRIGHTS—SPINETS AND ARE PAYING CHICAGO'S HIGHEST PRICES!
PHONE JUNIPER 2121

NEED MONEY FOR XMAS?
I'LL PAY THE TOP CASH PRICE FOR YOUR PIANO
SOUTH SHORE 7411

WILL PAY PRIVATE FAMILY CASH FOR PIANO, REGARDLESS OF CONDITION OR STYLE
CANAL 8720

WANTED AT ONCE
Large organization wishes to buy a Hammond Electric Organ; will make liberal offer. Wire details W. W. Miller, 35 E. 7th-st., Cincinnati, Ohio.

WILL PAY PRIVATE PARTY CASH FOR GOOD PIANO
ROGERS PARK 2894

ACCORDION WANTED
ANY SIZE, ANY MAKE.
WILL PAY TOP PRICE
Geo. Brown, FRanklin 4848, anytime

WILL PAY UP TO $800-$900
FOR USED GRAND PIANOS. SPINETS OR UPRIGHTS. MERRIMAC 2811.

ATTENTION!
Will pay as high as $40 for good used player pianos, Gulbransen make prefer'd. VAN BUREN 9000.

ACCORDION WANTED
ANY SIZE—AT YOUR PRICE.
CALL SEELEY 6748—2 p. m.-9 p. m.

PIANOS WANTED
SHELDRAKE 5797

NEED 1,000 ACCORDIONS
AT YOUR PRICE!
Wab. 1253. Eves and Sun. See. 5915.

WILL PAY CASH FOR USED GRAND—PHONE EDGEWATER 3626.

WILL pay cash for good grand or plain case upright. Mr. Gregory, She. 8414.

CASH FOR YOUR OLD PIANO AND FURNITURE. CALL DREXEL 5393.

WANTED for cash—Small grand or small upright. KEYSTONE 2489.

WANTED—Used grand or spinet piano from private party for cash. Aus. 4928.

ACCORDION WANTED—FROM PRIVATE PARTY. SEELEY 8475.

CASH FOR A USED ACCORDION from private party. SEELEY 6270.

OFFICE FURNITURE AND DEVICES

NEW AND USED DESKS, CHAIRS, SAFES, TABLES, RECEP. RM. FURNITURE; LGE. SELECTION; PRICE LOW. R. W. McGRATH, 1672 W. OGDEN-AV. SEELEY 4060

2,000 GYM lockers, wire baskets, padlocks and shelving for same; steel shelving, partitions, lockers, furniture. CENTRAL, 20 W. Hubbard, Del. 8498.

Wanted from Private Party
6 desks, 3 files, safe, adding machine. 1 PIECE OR ALL. HUM. 6642.

STEEL and wood blueprint cabinets, safe cabinet, Kardex and Acme, 9 dr. 4x6 stl. vert. files, desks, map cabinets, lockers. Business Furniture Co., 172 W. Monroe.

WILL accept old typewriters, adding machines in trade on rebuilt Royals, Underwoods, Noiseless, etc. Dea. 7897.

10 STEEL files, 50 steel stools, Dictaphone outfit, 4 safes, wood and steel desks. 526 S. Dearborn, Wab. 0956.

BUY OR SELL—SAFES, VAULT DRS., MONEY CHESTS. MOSLER SAFE CO., 214 W. JACKSON, RAN. 0211.

DESKS, CHAIRS, FILES, BOOKCASES. Abbott's, 233 W. Lake. Dea. 7581.

WANT to buy—Desks, safe, file, adding machine, typewriter. Humboldt 4460.

500 8x5 and 6x4 card files at $1 or less depending on quantity. Har. 5181.

WANTED—TYPEWRITER AND ADDING MACH.; ANY KIND. MON. 1237.

USED office furniture, desks, chairs, etc. Kendrick, 218 W. Jackson. Cen. 4324.

NEW and used office furniture. Quirk, 1166 W. Madison. Mon. 8373.

DESKS, chairs, tables, files, safes. Geiser, 130 W. Lake. Dea. 3788.

FOR SALE OR RENT—ADDING AND CALCULATOR MACH. WAB. 3335.

TYPEWRITERS—RENTED—EXCH'D. INT'L TYPEWRITER EXCH. Cen. 3171.

EXECUTIVE desks, leather davenports, files, stor. cabinets, safe. Har. 6450.

HIGHEST prices paid for typewriters, add. mchs. Ritt's, 1457 Belmont. Buc. 2187.

BARTER AND EXCHANGE

BEAUT. modern furn. for jewelry or camera. 5400 W. Chicago-av. Col. 9000.

WARDROBE TRUNK for console radio. Joliet 9001, 518 N. Reed-st.

ROOMS—ROOM AND BOARD

South Side

DORCHESTER, 5313—Desirable sleeping rm.; maid service; nr. I. C., bus, surf.

LIVE AT THE "Y"
Mod. double rms., $5 up per person; I. C., bus and surface trans.; athletic and social privil.; 24 hr. serv. Hyde Pk. Y.M.C.A., 1400 E. 53d. Fai. 5300.

RM. and board—For elderly lady. 6632 Kimbark. 3d floor.

ROOMS—Furnished or unfurnished. 4115 Drexel-blvd. Oakland 3141.

North Side

ARLINGTON-PL., 510 W. [2450 N.]—Girls club. Room-board. Lin. 6055.

BELLEVUE-PL., E., 48—Original Hunt club; room, board for girls. Del. 5186.

DEARBORN, N. 1505—GIRLS CLUB; EXC. MEALS; NR. LOOP. DEL. 9731.

LELAND, 947—Large, comfortable rm.; run. water; daily maid serv. Sun. 9805.

EDGEWATER Beach Townhouse — For girls; lake frt.; unique home envir.; commun. kitch.; maid serv.; $5-$6-$6.50. 5601 Sheridan-rd. Lon. 0302.

MONTROSE, W., 1146—Lg. frt. rm. with sun parlor; business man; exc. transp.

GIRLS' CLUB—ON LAKE.
Breakfast and dinner served; bus, L. The Peterson's, 6171 Sheridan-rd.

REST HOME FOR LADIES—EX. FOOD, RM.; GOOD TRANS. LON. 2307.

1400 N. STATE—GIRLS' CLUB.
Near Loop. Plenty good food. Del. 0330.

DESIRABLE rms. for particular people. Maid ser.; best trans.; restr. Edg. 2907.

Northwest Side

PARKER, 4310—Albany 2620. Well furnished room; man preferred.

1318 N. WASHTENAW—Single furnish. rm.; kit. privil.; cpl. or sgl. girl. Hoffman.

West Side

CERMAK, 4100—Small rm., suit. 1 man empl. days; priv. entr.; $4. Law. 1677.

FLOURNOY, 3106—Sleeping rm., nicely furn.; good trans. KED. 2122.

LIVE AT SEARS Y. M. C. A.
Attractive rooms, comfortable beds; mod. price; 24 hour serv.; L and surf. 820 S. KEDZIE. NEVADA 3800.

Miscellaneous

NURSE will care eld. lady; own rm.; gd. food; pleas. priv. home. Lak. 3596.

TO RENT—HOUSEKEEPING ROOMS

South Side

DREXEL, S., 6501—Clean, attrac. 1-2 room kitchenette; $3.50-$5.50; adults.

ELLIS, 3982—2 rm. kitnt. apt.; refrig.; also sleeping rooms; adults.

GREENWOOD, 6140-42—2 rm. apt.; frig.; $7.50-$88; gd. trans.; adults.

LAKE PARK, 4919—Clean kit. apts.; slpg. rm., $20 mo. up; adults; I. C., bus, surf.

OAKENWALD, 4548—Light 1 rm. kitnt.; good heat; I. C., surface. Hyd. 6809.

WOODLAWN, S., 6240—2 rm. apt., $3; refrigerator; adults only.

YALE, 6519—1-2 rm. kit. apt.; refrig. Conv. to bathroom; adults. Nor. 3070.

North Side

BURLING, N., 2525—Large living rm., bedrm. [twin beds], adjoin. kitchen.

DOVER, 4630 N.—Furnished 2 room; quiet; good transportation; $7.

KENMORE-av., 4832—Lg. kit. rm.; kit. priv. $8.50. Empl. cpl. Edg. 1365 aft. 5.

KENMORE, 4021—3 rms. for couple, wife to do housework part time for rent.

GRACE, 719—Beaut. furn. 1 rm. kit.; $5 up; all tr.; E. of Broadway; ex. ht.

West Side

ALBANY, S., 1256—Single or double, $6.50; nr. Kedzie-Roosevelt. Roc. 8080.

CALIFORNIA, S. 1257—1 rm. kit.; lite hskpg.; reas.; good tr. Rockwell 7149.

WASHINGTON, 4435 W.—Furnished rm. for light houskpg.; 2 rms., encl. por.; new. dec.; 1 child accepted. Aft. 6 p. m.

APARTMENTS, ROOMS TO SHARE

GIRL—Share same; extra lge. rm.; nr. lake; twin beds; adj. bath; excel. trans.; board opt.; adult family. Bit. 3466.

WOMAN share apt. or rent room with same; kitch. priv.; ref. Stew. 8511.

BUSINESS girl will share with same, small apt. 5700 N. Edgewater 7643.

WANTED—Girl to share 2 rm. apt. with same; ref. 4605 Wrightwood. Spa. 4828.

ATTR. ROOMS IN BETTER HOMES—Chgo. Rm. Reg., 6 N. Mich. Dea. 2714.

HOTELS AND APARTMENT HOTELS

WOODMERE HOTEL
4641 WOODLAWN-AV.
All rooms with private tub or shower. $8.50 WEEKLY—$8.50.

$6.50—WEEKLY—$6.50
Outside rooms; tub or shower. Southlake Hotel, 4711 S. Kenwood-av.

WACKER Hotel—Clark and Huron. Firepf. bldg.; 300 rooms; pri. baths; from $1.75 a day. An A. A. A. Hotel.

PLAZA Hotel, Clark and North-av. Double rooms, $21 and $24.50 weekly.

ST. REGIS HOTEL, 516 N. CLARK. $1 day and weekly rates. Sup. 1327.

DEL MONTE Hotel—454 Melrose. All outside rms. Reas. rates. Lincoln 0610.

NEW WEBSTER Hotel, 2138 N. Halsted. Transient, $1 up. Also perm. guests.

JULIAN HOTEL, 924 Belmont, 12 min. subway, Lp.; Transient, $1.50 day up.

DEVON Hotel—Rms. with bath, $2 up. 1314 Devon. [Free parkg.] She. 6000.

TO RENT—HOUSES

4 RMS.—Stove heat; bath; near 48th-Union; key at 1647 W. 47th-st.

6054 S. PAULINA—7 rm. res.; hot air ht.; immed. poss. Hem. 7900.

TO RENT—MISCELLANEOUS

ATTRACTIVE lot—For Xmas trees; at 3225 N. Ashland. Buckingham 7589.

TO RENT—APARTMENTS—SOUTH

EXCH. de luxe 3½ rm. apt.—Overlooking park and lake; rental $90, for 5, 6 or 7 rm. in Hyde Park or South Shore. Dor. 4300, Apt. 806.

4½ RM. —1st flr. co-op.; newly dec., floor sanded; t. t. stove; refrg.; $2,500 cash; immed. posses. Sat., Sun., Mon. 10 to 9. 5460 Woodlawn.

6822 ABERDEEN—4 rms.; stove ht.; 1st rear; $16; key 6824, 1st front. McClun, 217 W. 63d-st. Wen. 1844.

FREE rent, lite, gas to HANDYMAN able to complete ptly. fin'd. basmt. apt. and give small services. Eng. 2150, eves.

MOVE RIGHT IN—8647 Maryland; 5 light rms.; stove heat; newly dec.; $30. Agent on premises. Dor. 0700.

3-4 ROOM APTS.—Newly decorated. 1500 E. 55th-st. 1410 E. 63d-st.

SUBLEASE 4 ROOM APT.—MUST BUY FURNITURE. OAKLAND 1701.

TRADE Vista Homes 4 rm. apt. for 3 rm. about $55, same neighb'd. Hyd. 7724.

FOR sale 4 rm. co-op., reasonable. So. Shore. Poss. Jan. 1. Restrict. Mid. 0486.

TO RENT—APARTMENTS—NORTH

6 ROOM APT.
2112 Sunnyside-av.; 2d floor; heated sleeping porch; elec. refr.; imm. poss.; rental $70.
Mortenson & Johnson. Lon. 4220.

4 RMS.—1st flr.; furnace ht.; comp. furn.; incl. t. t. stove and 6 cu. ft. '42 Crosley refrig. $750. Ard. 7215.

CORNER Addison-Bell—3d flr.; 5 rms. and sunparlor; $55; avail. Dec. 15. Apply Tues. 3605 Bell-av. Wel. 8720.

EXCHANGE modern 3½ rms. for 5 or 6. Ambassador 0425, before 10 a. m. or after 5 p. m.

4 RMS.—$47.50; Dec. 15; adults. Lindquist, 2300 Jarvis, corner Oakley.

3½ RM. APT.—Must buy radio and living rm. furn. Hollycourt 2139.

4 RMS.—Bath; stove heat; 2nd fl.; $30; 8858 Princeton. Fairfax 5174.

EXCH.—Beaut. 4 rm. Hyde Pk. for 3½-4 rm. Rog. Pk. She. 4284 after 6 p. m.

TO RENT—APARTMENTS—N. W.

SUBLEASE—2½ rm. apt.; 1st flr.; $35; must buy new furn.; $350. Apply after 7:30 p. m., Apt. 111, 4001 N. Kildare.

SUBLET—Very beaut. 3½ rm. apt. 1st flr. frt., 5000 N., $42.50; must sell furn. Apply in p. m. Eggers, 2042 W. North.

EXCHANGE—3½ rm. apt. for 4-5-6 rm. unfurnished house. Mul. 5724.

5 ROOMS, bath—Stove heated; newly decorated; $30 mo. 919 Milwaukee.

7 RMS.—1st fl.; Logan Sq.; $75; imm. poss.; no pets. Address G 217, Tribune.

WILL sublet 3½ rm. mod. apt., 2d flr., $40; must buy furn. Cap. 5688.

TO RENT — APARTMENTS — WEST

4 RMS.—Steam htd.; $40 per mo. L. Sima, 3552 Ogden-av. Rockwell 1866.

TO RENT — APARTMENTS — WEST

6 RMS.—Choice of 2 flats, stove ht.; children welcome; needs dec.; 1 mo. free rent, $27.50. 510 N. Carpenter-st.

4 RM. BSMT. FLAT—Light; redec.; stv. ht.; gd. trans. 1616 S. Karlov.

TO RENT—APTS.—SUBURBAN

WILL exchange 4 rm. apt.—In Oak Park; for 5 rms.; south of 76th-st. Tri. 6595.

TO RENT—FURNISHED APTS.

South Side

6 RMS.— 2 baths; nr. University of Chicago; furnished; occupancy Dec. 23; rental $125; adults only; references required. Address L M 458, Tribune.

4513 LAKE PARK-AV.—4 rms. and 1 rm. apt.; newly dec.; very reas. rt.; apt. No. 1 will show. N. L. Blackman R. E. Co., 4010 Cottage Grove. Ken. 6776.

2½ ROOMS—South Shore; immed. occ.; $65. Address J F 481, Tribune.

ATTRACTIVE 2 rm. apt.—Elec. refrig.; adults. 7424 S. Dante.

KENWOOD APT. HALL [WHITE]. 1-4 r. $20-$65. 4119 Ellis. Oak. 9393-4.

2 RM. furn. apt.—Priv. bath; nr. I. C.; adults pref. 1433 E. 55th-pl.

LGE. 3 rm. apt.—Nr. I. C., bus; $16 wk. 434 E. 109th-st., Pul. 8019.

Northwest Side

LOGAN-SQ.—2 rm. apt.; priv. bath; front and rear entr. 2746 N. Kimball.

West Side

2 RMS., lge. encl. pch., free gas, elec.; empl. adults; $60. Roc. 8706.

2 RM. BASE.—Inadoor, priv. bath, frig.; priv. entrance. 4325 Adams.

WANTED TO RENT

Apartments

WANTED to sublet home or furn. apt. until April 1st—Oak Park or North Shore suburb pref. Responsible adult couple. Address J F 94, Tribune.

WANT apt. for 2 or 3 months—Near North side; 4 adults; no pets; to $150; excellent references. Call Delaware 6700, Room 422, mornings.

WANTED—Furnished studio apartment; vicinity Northwestern university law school. For girl student. Address J F 548, Tribune.

5-6 UNFURN. apt.—S. side pref.; resp. party; good refs.; pay up to $115 mo. Key. 8426 Sun., all day, aft. 6 wkdays.

3 ADULTS—Attractive studio apt. or 2 bedrms., furn. or unfurn., or hotel apt. Nr. N. side, by Jan. 1. Rog. 7894.

WANTED—3 to 5 room house or apt., furn. or unfurn., on C. B. & Q. R. R. Phone Hinsdale 1155-J.

COUPLE with 2 year old child—Desires 3 or 4 room furnished apt. Lincoln 6457, ask for Podol.

YOUNG executive's family of 3 [no pets] needs 5 or 6 room apt. in South Shore. Rent to $90. Sag. 3080.

PERMANENT—1-3 rm. modern furnished BACHELOR APT.; North pref.; fine ref. Har. 1453 or Buc. 2573, Sat. p.m.-Sun.

5 OR 6 rm. apt.—N. or S. side; 1st fl. or elevator bldg. Best refs. Available now. Address J F 524, Tribune.

CAN YOU HELP?
3 adults need apt. Any nr. N. side loc. Division to lp. Del. 2715, noon to 9 p. m.

WANT 5 rm. apt.—Furnace or h. w. ht.; N.W. side; 3 adults, no pets. Spa. 9199.

3 OR 4 rms., heated, in Austin district; empl. couple; no pets. Arm. 8201.

EXCHANGE 5 rm. modern apt. in Toledo, Ohio, for same in Chicago. Del. 4450.

2 ADULTS, 6 yr. old girl—4-5 rm. apt.; mod.; furn. or unfurn.; So. Pro. 9437.

4 OR 4½ rm. apt.—For 4 adults; stove, refrig. Shel. 6449 Mon. eve.

2½-3 RM. furn. apt. on N. side—$50 to $60. Call Sup. 4500, Ext. 373, 8:30-5.

FAMILY of 3 desire 5 or 6 rm. apt. or bung. W. S. Sec. 6442, Berwyn 4146WX.

2 BEDRM., unfurn. apt.—2 adults; $80; W. or N. pref. Del. 6700, Rm. 1103.

NAVAL discharge man, wife, 2½-3 unfur.; W.-S. pref. Lak. 4660, R. 601, aft. 6.

Rooms

WANTED—Residence with private family; vicinity Northwestern university law school; for girl student. Address J F 549, Tribune.

Houses

GOING away for the winter?—Responsible adult couple willing to look after home or furn. apt. until April 1st. Reas. rental. Oak Park or North Shore suburb pref. Address J F 406, Tribune.

Miscellaneous

HOME for very nice 2½ yr. boy—Attend. day nursery; also rm. for empl. mother; N. Del. 6279. Sun. eve., wkday. p. m.

TO RENT—STORES, OFFICES, SHOPS

32 N. STATE, s. w. cor. Washington—Fireproof bldg.; attrac. offices; north light; center loop; sgl. rm. furn., $20; with reception rm., $35 up; ph., steno. SWIGART & CO., Room 601.

7,000 SQ. FT. ON MICHIGAN NEAR MONROE. SKYLIGHT, FREIGHT AND PASSENGER ELEVATORS. LARGE LOADING PLATFORM. DEA. 1776.

PRIV. OFFICE AND RECEPTION RM. SUITES, $32.50 UP. SECRETARY SERVICE AT NOMINAL COST. 30 N. LA SALLE-ST. ROOM 300.

6300 W. NORTH-AV.—Office space or light mfg. 68x30 ft.; mod. store bldg.; heated, decorated, insulated. Anderson Columbus 1317.

FURNISHED PRIVATE OFFICE AND RECEPT. ROOM, $25; SECRETARIAL SERVICE, $5 PER MONTH ADDITNL. 82 W. WASHINGTON-ST., ROOM 420.

ONLY VACANT STORE ON STREET. 1137 E. 43d-st. [White]; Liv. quarters. Gar. avail. Can connect 2 or 3 stores.

154 S. WESTERN-AV. — Store, approx. 23 ft. x 70 ft.; stove heat. $35 month. Buckingham 8400.

5907 WENTWORTH—Live loc.; nr. L sta.; suit. buty. shop, shoe repair, wear. apparel, 5 and 10; cheap rt. Lin. 2282.

PHONE and MAIL, $3.
30 W. Washington, Rm. 611. Cen. 3838.

DESK space—Also stenographic facilities available. Rm. 913, 431 S. Dearborn.

333 N. MICHIGAN-AV.—Mail address, 24 hr. phone serv. R. 525. Fra. 7100.

INDUSTRIAL PROPERTIES

WANTED TO RENT—Manufacturing space for a machine shop; space required [50x75 or 100 ft.] in a heated building with concrete floor and power and light available; prefer the NORTHWEST or WEST side for location. ADDRESS K H 70, TRIBUNE.

CENTRALLY LOCATED
Sprinklered bldg.; early poss.; 9,000 sq. ft. per fl.; total area 37,000; 1st fl. unlimited load; stoker; daylight 4 sides. On Ogden at Lake-st. Call owner, Canal 4830.

WANTED to rent—3,000-5,000 sq. ft. for light mfg. on 1st fl.; must be heated or have good heating facilities; 220 volts AC required; location desired on near N. W. side. Address J F 468, Tribune.

1706-14 S. WABASH-AV.
132,000 sq. ft. for sale or long term lease; immediate possession.
FARR & CO. Central 8534.

FOR SALE—2 story brick bldg.; 7,500 sq. ft.; near Ashland-North-avs.; steam, oil; adaptable; many new features; price $25,000. Mansfield 3848.

ESTATE MUST LIQUIDATE.
4 story commercial; 319-23 Division-st.; 36,000 sq. ft. A real buy. $23,500. J. Rodgers, excl. agent. Gra. 6624.

FOR sale or rent—17,400 sq. ft.; N. E. corner 19th and Dearborn; 3 story building; large truck elevator. Lincoln 2152.

STRAUS OFFERS
Pulaski—6,000 ft., 1 st., gar. typ. $10,000
Straus & Co., 120 S. La Salle. Sta. 1943

FOR sale—3 truck brk. gar.; loft above; 2 c. brk. gar. adj.; htd.; also htd. 2 fl. fr.; 5 rms. 637 Willow. Moh. 0440.

FOR rent—2 story brick bldg. and basement, 25x125 ft.; So. Side. Calumet 3161 bet. 9 and 5 p. m.

WANTED to rent—Light mfg. space, 1,500-2,000 ft., near Merchandise Mart. Address J F 488, Tribune.

SALE—40,000 sq. ft.; No.; all fenced; crane; switch; zoned hvy. indus.; stone ofc. bldg.; immed. poss. Rand. 2311.

WANTED to rent—Warehouse or warehouse space on ground floor; with or without heat. Spaulding 1363.

TO Rent—2 lofts, each 3,300 sq. ft.; storage or light mfg. 1753 N. Damen.

WANTED—15,000 feet for light manufacturing. Address J F 401, Tribune.

INDUSTRIAL PROPERTIES

WANTED—To rent, 1 story warehouse with approximately 10,000 sq. ft. floor area; with adjacent storage space of about 10 acres; located on the south side of Chicago, within the Chicago railroad switching area, with railroad trackage to the building. Write Standard Construction Co., 604 National Building, Minneapolis 2, Minn.

MISCELLANEOUS

For Sale

GOVERNMENT SURPLUS.
nails, 4c lb.; shovels, 50c, rivets, 3c lb.; metal lathe tools, hammers, saws, sledges, wedges, picks, mauls, elec. pump, drawing tables, welding rods, tripods, elec. motors, moto-chek analyzer, wire, wire cable, elec. supplies, dolly wheels, bits. R. & W. Surplus Co., 1110 S. Michigan. Har. 0140.

SNAP-ON TOOLS.
Large quantities and assortment of open end, spanner, flare-nut and adjustable wrenches-sockets, handles, leatherette took kits and miscellaneous items; ideal for automotive machine shops, etc. Harrison 2063.

DIAMOND T 1933 1 ton truck; 1 1933 Ford coupe; radio, htr.; 1 1939 Dodge 2 dr. coach; 3 50-gal. drums; 1 set of air horns comp.; 1 lawn mower; 1 htg. stove. Fernwood Service Sta., Cedarcrest 9874, 8 a. m.-9 p. m.

CORRUGATED CARTONS
new; immed. deliv. 7M—12x12x8; 10M — 6¼x6¼x12; 10M — 8½x4x8½; many other sizes at ceiling. Sta. 6844.

PACKING PAPER
New, partly white, shredded, clean, soft, and fluffy; ideal for all packing needs; steady source of supply. Call Order Dept., Humb. 4600, Sanatex Co.

SILVER lady Hamilton pattern, Comm. plate, 54 pce. set, $50; men's shoe ice sk. size 11, $5; twin wash tubs, $8; doll house, $5; maple play pen, $5. She. 0272, 7-9.

CHRISTMAS TREES
WHOLESALE.
SELECT NORTHERN BALSAMS.
FREE DELIVERY. Austin 4520, 10-6.

FOR SALE.
Double cover paper cartons — Sizes 25-1 1/16x24¼x42 and 23x22x39¾; 350 lb. test double wall, printed. Phone Prospect 8700, Mr. Bollman.

WHEELER & Wilson sewing machine; 2 beds, springs, and mattresses; 9x12 rug, laundry stove, hot water jacket. Cedarcrest 8941.

LIONEL track "0" and "027" gauge, lamps, yard signs; pre-war prices; new stock. Lionel Service Stations, 6761 Stony Island-av., 826 Belmont-av.

CALENDARS—XMAS CARDS
FOR STORES AND PRINTERS.
1112 MILWAUKEE. ARM. 7768.

CORRUGATED CARTONS
Used; small and large sizes. Edward Sider Co., 2834 S. Loomis. Yards 8819.

BIG LIONEL CITY
trains, towers, remote control airplane, tracks, switches, power stations in fine cond. Wen. 4931 after 7 p. m.

PLASTIC razors, to close out, $12 gross; S. S. dog chains, pearl necklaces and many other gift items to close out; low price. Royal Sales Co., 4415 N. Clark.

FOR SALE—Trays; tinned; 42 in. long, 12 in. wide, 1½ in. deep, for dehydrating or drying plants. Borchardt Malt Extract Co. Seeley 2117.

CORRUGATED CARTONS
New and used; quantities; many sizes in stock; immediate delivery. State 6844.

ATTENTION FARMERS!
Deep freeze meat storage cab., 20 and 30 cu. ft. mach. enclosed. Reasonable. Dry-Kold, 824 Dempster, Evanston, Ill.

TOYS—Children's furniture, etc.; hand made Xmas tree ornaments; unusual. 5820 Sheridan-rd. 1 p. m. to 10 p. m.

CHRISTMAS TREE STANDS
for sale; all metal; will sell to retailers only. Call 10 to 6 p.m. YARDS 2275.

LIQUIDIZER, waffle iron, violin case, imp. doll, stm. eng., Crosley Chattabox, elec. mold set, prtg. press. Avenue 2256.

CLOSING out 1,000 oak coaster wagons, 13½x27, $1.25 each. 4056 W. Roosevelt-road, 3d floor.

CORRUGATED CARTONS.
Immed. delivery—Large and small sizes; new or used. Lakeview 0410. Meehan.

WIDE gauge elec. train—Compl. with tracks, elec. switches, elec. raising bridge, semaphore, etc. Call Sag. 3031.

250 SHEETS of 4x8 sheet rock at 3c sq. ft. H. Berlin, 1027 W. Madison. Phone Haymarket 7552.

MONTANA CHRISTMAS TREES.
WHOLESALE!
See at 5900 S. Western. Prospect 4090.

LEATHER billfolds—For men and ladies; fine quality to close out at low price. Royal Sales, 4415 N. Clark.

DIDY doll—Large pre-war, bassinet; Kroll leather lined lge. size buggy. Best offer takes. Aberdeen 7910.

2 CRANK Simmons hospital bed, with mattress; good cond. Van 7848.

DOLL house—Furnished; toys, doll's dbl. decker bed. Hyd. 9032. 6826 Cornell. 3d.

TREES—BALSAM AND SPRUCE. 1855 N. TRIPP-AV. SPAULDING 0003.

2 ELECTRIC trains; gauge 3¼". Call Irv. 3815, betw. 9 and 4.

TRICYCLE wanted for 2 yr. old—In gd. cond. Mon. 3883. Sun. aft., Mon. eve.

PRE-WAR perfume, assorted—Shalimar, Tweed, Caron, etc. Independence 5282.

ELECTRIC train—Indoor roller skates, ice skates, like new. After 3. Roc. 3755.

LIONEL elec. train set—Hardly used. PLA. 2500, APT. 302.

CHRISTMAS trees—Wisconsin Balsam, 4 to 12 ft. 2639 W. Huron. Bru. 9062.

CHRISTMAS TREES—MICHIGAN BALSAM, 4320-24 N. WESTERN-AV.

CORR. CARTONS—12 M. new 9¾x4x14 deep; also white fldg. boxes. Pla. 2007.

2 WARDROBE trunks for sale. Joliet 9001. 518 N. Reed-street.

120 BASS black accordion, toastmaster; large size doll buggy. Ind. 1091, 6-8.

SALAMANDERS—Gd. cond., $1.25 comp. Int. Salvage, 1630 S. Keeler. Roc. 0889.

CHRISTMAS TREE STANDS—WHOLESALE. 3814 W. NORTH-AVENUE.

ERECTOR set—Largest size, with electric motor; $30. Wellington 1279.

H. O. GAUGE elec. train, tracks, etc.; large Erector set. Downers Gr. 34.

SPLIT oak fireplace wood, 18x24", $11 per ton, deliv. Box 1283, Joliet, Ill.

CORRUGATED CARTONS — 75 SIZES. GRACELAND 9843. MORNINGS.

XMAS tree stands—Whsale. or retail; $1 a doz. up. 1228 W. Randolph. Mon. 9781.

XMAS trees—Montana balsams; lot 50 bundles, up. Mr. Panarsky. Buc. 4420.

Wanted

BADLY in need of a catalogue, 1941 or early '42 Montgomery Ward, Sears-Roebuck, J. C. Penney; reward to person who will supply need. Rog. 5577.

WANTED—100,000 ft. steel tube-wd. 1010 to wd. 1020, ¾x.083 or .090—AA-1 priority. Call Mr. Schwarz, Col. 4626.

WE NEED VARIOUS SIZES NEW OR USED PAPER CARTONS—ANY QUANTITY. PHONE KENWOOD 4320.

WANT — 5c candy and chocolate bars. Also bulk candy. Address L M 115, Tribune.

A NEW or used sizable Heatilator steel fireplace form. R. T. Welsh, Tel. Parkside 5004, Rockford, Ill.

ELECTRIC train wanted—For 3 and 5 yr. old boys. Sup. 8222, rm. 1312.

2 BATH tubs—Right hand. Fred Wolfrath, 1915 E. Jackson, Bloomington, Ill.

XMAS trees—By truck or carload. 1636 N. Western-av. Humb. 0064.

TRANSFORMER—For small gauge train. GLENVIEW 521W.

AVIATION

LEARN TO FLY.
Flight instruction available at Washington Park Airport, 157th and Halsted-st., Homewood, Ill. Government approved. Flight and Ground School No. 2270. For further information phone Homewood 11. or call at the Airport Office.

MEMBERSHIP in flying club for sale—165 h. p. Waco; low rates for flying time. Call Brunswick 1194 for details.

BUSINESS DIRECTORY

MOVE FULL OR PART LOADS. SPECIAL RATES TO CALIFORNIA. UNION VAN LINE, INC. 155 N. Clark, Rm. 907. Cen. 1591.

MOVE anywhere—Save 35%. No crating. GENERAL MOVERS. MONROE 4870.

REAL ESTATE—APT. BLDGS.

South Side

BRICK 4-APT. BLDG.
Excel. bldg.; square sun parlor effect; 50 ft. lot; 1-5; 3-4's; 4 car gar.; stm. ht.; stoker; immed. poss. of 5 rm. apt.; nr. 85th-Morgan; owner leaving city; pr. $16,500. Rep. 5000.
John McCarthy & Co., 6316 S. Western

Idle Money Is Foolish Wisdom
Put it to work in this 5 flat bldg.; hot water heat owner's flat; others stove heat; rent $98 month. Smashout price, $6,000. DOMBROU.
5100 S. Marshfield. Prospect 1585

A BEAUTIFUL APT. IS YOURS
in this de luxe 3 apt.; 6 rms., 2 baths; 8121 Drexel; octagon front, wide lot; stoker; 3 car gar. Owner will give possess. of 2d apt. To inspect, call JOHN F. CURTIS JR. Prospect 2771

GOOD INCOME—2 FLAT PROP.
Brick; 6 rms. each; furn. ht.; 1 modern bath; 3 rms. and bath. brk. cottage in rear. Priced right to settle estate.
RAN. 2646 or JUN. 8125.

CALUMET-AV.—17 apts.; private baths; steam ht.; furnished rms. Income $900 mo. Price $25,000; $10,000 cash.
SAMUEL BILLUP.
3033 S. State. Victory 9489.

3 STORY BRICK APT.
Nr. 82d-Paulina. 3-6s, oct. frt., stoker, tile baths, canv. walls; 14 yrs. old; fine condition. Mr. Blick, Hem. 7900.

COR. 4 flat—2-4s, 2-5s; stoker, steam ht.; includes beau. 7 rm. residence; new, insulated, htd. from cor. bldg.; bargain, only $17,500. Inquire 915 W. 68th-st.

5 FLAT—Modern, 6 rooms each; canvas walls, tile baths; table-top stoves; new refrigerators; stoker; insulated. Call between 4 and 6 p. m. 89th and Blackstone. South Chicago 1241.

CORNER 4 flat—2-4s, 2-5s; stoker; stm. ht.; incl. porches; beau. 7 rm. res.; new. insul.; heated from corner bldg.; bargain, only $17,500. Inquire 915 W. 68th-st.

SOME ONE IS LOOKING FOR THIS. Calumet nr. 24th; 17 apts., 3s and 4s; stm., stoker; inc. $10,000; pr. $26,000 with $10,000 cash. Scherer, Dre. 1800.

FRAME 2 apt., $6,000; 4-4 rms., excel. cond.; stoker, elect. refrig., gas stoves; landscaped 50 ft. lot; 2 car gar.; nr. I. C.; 18 min. lp. Mr. Melzin, Fai. 9280

510 W. 54TH-PL.—8 apts., steam ht., stoker, newly dec.; $345 mo.; quick sale, $18,000. Owner 2d floor rear.

COR. br. 2 apt.—5-6 rms.; glzd. pchs.; 3 G.; no lease 1st apt.; mo. rt. $118. Pr. $12,750. Nr. 78th-Jeffery. Sou. 1626.

12 APT.
16 years old; income $7,086; tile bath; octag. front; stm. ht. Rad. 6600.

DE LUXE 6 apt.—Excel. loca.; very lge. liv. rm., canvassed; tiled kit. and bath. Stoker. One apt. avail. Dor. 9835.

56TH AND ELLIS—Brick 2 apt.; needs repairs; bargain. L. Ryan. Plaza 6900.

PROSPECT-AV.—2 apt. fr.; 5-5, 2 furnaces. Owner occup. $9,250. Bev. 3500.

7 apts.—All 4s; 71st; I. C.; exc. cond.; $6,500, bal. 1st mtge. Barg. Fai. 2525.

$7,750—2 FLAT br.; 5-6 rms.; htd.; gars., schls., chrchs., medosrs. Ste. 1185.

$11,500—3 FLAT brk.; mod.; rents $145 per mo.; nr. 67th-Ingleside. Wen. 0688.

4 FLAT frame—1-5; 3-4's; 2 car garage; $5,000. 715 W. 47th-pl., Lin. 6737.

Southwest Side

25 APT.—Cor. modern brick bldg.; good location; 9-4s, 6-5s; rents $7,700. Real buy for $43,500. Andover 1179.

3 STORY brick—4 and 4; large rms., enclosed porches, 2 car garage. Small down payment. Midway 5691.

North Side

BEAUTIFUL CORNER.
Terra Cotta brick bldg.; 6 stores, 27 apts.; cash $35,000; "L" st. car, and bus. trans. Inc. $18,000......$107,000
AND OTHER CHOICE N. SIDE, OAK PARK, EVANSTON AND N. W. SIDE INCOME PROPERTIES.
Some less than 5 times income.
PRICE RANGE $33,500 TO $275,000
B. J. FELBINGER & CO.,
2344 N. Cicero-av., Berk. 2000.

SEVEN Rm. corner apt.—3 tile baths; sun parl. in successful co-op. bldg. Lincoln park dist. Monthly charges for int. and operating only $60. Equity for sale very cheap. See Decker. Lon. 2620.

16 APTS.—Yellow br., cor.; 10 4s, 6 5s; t. t. stv.; Ind. ref.; stoker; inc. $9,200; price, $49,500. Cooper, 850 Belmont. Lak. 0760.

KENMORE near 4300 N.—3 flat bldg.; encl. pch.; 2 c. gar.; pr. $11,500, $3,500 cash req.; lot 35x125. Stephens. Rand. 2250.

4 APT.—$5,000 CASH.
Exc. trans.; 2 4s and 2 5s; large, light rms.; t. t. stv.; Norge ref. Pr. $15,500. ARTHUR KRUGGEL & CO. Lon. 5531.

$4,500 INVEST. AND HOME
$60 mo. rent; 2-5 r., one 3 r. attic fl.; nr. Wellington. L. Dirks Co., Lak. 1410

5 APT.—Good location; large lot; 5 car garage; good stoves and refrigeration; rents $55-$57.50.
WALTER T. LARSON, 5159 N. Clark.

LESS THAN 5 X RENT.
19 apt. 4s and 5s; stoker; income $8,940. Price $42,500. All new G. E. refs. and t. t. stoves. Lakeview 3428.

UNUSUAL 6 APT.
Lot 120x125; large rooms; built-in bath, showers; stoker; income $3,600; 4 car garage. Lakeview 3428.

HOME AND INVESTMENT.
Octagon 6 apt. in N. Edgewater; nr. lake and L. Inc. $5,250; pr. $33,500. $15,000 dn., bal. 4½%. Andover 1179.

RAVENSWOOD 2 apt.—5 rms. each; steam ht.; 2 c. gar.; rents $50 each; immed. poss. 1st fl. Barrett, Amb. 1126.

5 APT.—Large lot; Wilson, nr. Western; 4-5 rms.; furnace and stove heat. Easy terms. Pay like rent. Bri. 4000.

65 APT. bldg.—Rogers Park; 1 block to lake; 19 yrs. old; may consider trade. La Jolla, 10 S. La Salle. Des. 0651.

2 APTS. brick and 2 stores and auto repair shop—1 h. w. ht., 5 stve. ht. Rt. $252 mo. Exc. loc. Priced to sell. Well. 4466.

6 APART. bldg. and 2 flat fr.—3-6's, 3-5 rms., 50x125; stm. ht.; good loc. $24,000; conv. tms. Dette, Buc. 2015.

7 APT. BLDG.—$12,500 NET.
Stm. ht.; stoker; 4-4s, 2-3s, 1-2. 1136 Wrightwood-av., Wel. 8568.

28 UNITS—Good renting sec.; rental $12,000. Price $50,000. She. 8820.

3 FLATS and store—Pr. $3,500; needs repairs. 3318 N. Damen-av., Ran. 0960.

3 flat—$3,500 inc. property. 1909 N. Burling. Mich. 2833 or Dea. 3566.

EDGEWATER—2 flat br.; h. w. ht. Gar. $9,500 for apptmt. Swacina. Buc. 1463.

2-6S, BRK.—2 h. w. heating plants; lge. lot. Kimball-Irving; $13,750. Moh. 2262

3 STORY brick stone front—Steam heat; $16,000. Lakeview 7311.

Northwest Side

BELMONT-Central—Fine 2 story, corner, 6 apts.; 4's, 3½'s, 3's; modern kitch., t. t. stoves, refrigs.; stoker; 1 apt. ready for buyer. Only $9,000 cash needed. Monroe 7861, or Berk. 2056.

2 FLAT frame, bsmt. brick, 3 truck brk. garages, 2 lots, front drive. Priced for quick sale. Call weekdays after 5 p. m. 4130 W. Crystal-st. Spaulding 0675.

5485 MILWAUKEE-AV.—2 sty. brick, 5 rm. apt. up; store and 4 rm. apt. dn.; h. w. stok.; 2 car brk. gar. $13,500. GREGOR, 4200 Lawrence. Pal. 1461.

2 FLAT brk.—5 and 5; garage; Milwaukee-Central. $7,530. Call Mr. Braune.
C. T. MOORE REALTY CO.
5956 Irving Park. Mul. 6400.

WILSON-AV.—2 FLAT.
Near Kimball L; 5-6 rms.; stoker. Price only $10,500 for quick sale; gd. terms. Burke & Lyon, 4747 N.Kedzie. Irv.7120.

OPEN FOR INSPECTION 2-5 P. M.
4705 Patterson; brick-frame 3 flat; 40 ft. lot; 2 car gar.; new brk. sid.; bldg. record. $7,500. Pensacola 4070.

ALBANY PARK SPECIAL.
Must sell 3 6-rm. flat; modern; refrig., stoves, stoker; good income; cheap. Owner. 4922 N. Albany.

FULL PRICE $1,800—4 apts.; 2-4's; 2-2s; 1337 Haddon-av., nr. Milwaukee-Ashland; immed. poss. 1 flat now vac. Buick & Guild.Ave.0616,3135 N.Cicero.

FRAME 2 fl.—Lge. rms.; 2 bedrms. each; furn. ht.; 32 ft. lot; $7,500. 7000 W., near Belmont. National 2010.

3257 HIRSCH-ST.—3 apts.; 2-6s; 1-5 rms.; stove heat; garage. $7,500. tms. Call Mich. 1570, local 61.

3 APT. BRICK—1-5, 1-6; oil heat; price $10,500; tax $137; near Irving Park; lot 30x125. Lakeview 3428.

2-6S FRAME—H. w. ht., 1st. Also 5-4 rms. rear, furn., 1st. inc. $126 mo. Kimball-Armitage. $9,500. Alb. 1100.

6 FLAT—3 4s, 2 5s; stvs., refrigerators; h. w. heat, stoker. Price $21,000. Call owner, Merrimac 7915.

$16,600 BUYS Portage Park 4 apt. brk.; 2 5s, 2 4s; h. w. ht.; stoker; best condition; $5,000 down. Mul. 7200.

2 APT. brick—5 and 6 rms.; nr. Humboldt Park. Price $6,000. [Mr. Law.] Realty & Mortgage Co., Bel. 0001.

13 APT.—Yellow brick; 15 yrs. old; nr. Humboldt Park. A barg. Bri. 4100.

3 FLAT brk.—5-5; 3 rm. mod. bsmt.; 2 c. gar.; stm. stok.; 2d vac. Key. 2815.

MOD. 2 flat brk.—$10,900; gar.; h. w. heat. 5908 Wilson. Berkshire 1540.

2 FLAT BRK.—4s; steam oil heat; very clean. Lamon, nr. Armitage. Mer. 5707.

2 APT.—Brick; stove heat; 3600 N. $22,500; 2x5, 6x4. Jordan, Lon. 1612.

COR. 3 flat brk.—6s, with 2 rm. bsmt. apt.; h. w. stkr.; $15,000. Mer. 5707.

West Side

To settle estate—25 apt. corner; west of Crawford-av.; 3-6s, 5-4s and 17-5s; annual income over $15,000. Six apt. bldg.; 6 rm. apts.; west of Crawford; modern bldg.; an unusual buy. McCarthy, 4005 Washington, Ked. 6548

PRICED FOR QUICK SALE.
3 story on English bsmt.; mod. plbg.; furnace heat; all in exc. cond.; on Monroe E. of Western-av.; pr. $8,500; easy terms. Address L M 530, Tribune.

531 N. LA CROSSE—4 apts. of 5 rms. each; 2 car gar.; bsmt.; stove ht.; 1 apt. vac. for new owner; $2,000 dn., bal. mo.; yearly rt. $1,212. Call owner, Ked. 5557.

3 STORY brick bldg.—5-6-6; comp. mod.; newly dec.; h. w. ht., oil burner; linoleum; ven. blds. Rental $125 mo. Price 8,000. 1538 S. Sawyer, 1st floor.

OWNER MUST SACRIFICE—24 apt. bldg. in fine cond.; about 17 yrs. old; vic. West End-Hamlin; 3-4 rm. apts.; price $56,000; owner. Man. 1908.

3211 WASHINGTON-BLVD.—2 flat, 8s and 8; h. w. ht., stoker; exc. transp. Price $10,500. Call Columbus 9717.

1523 N. HAMLIN—2 flat brk.; h. w. ht., stoker; make offer. Mohawk 2262.

3819 W. CONGRESS—Brick 2-5s; h. w. ht. 1st flr. $4,300. Terms. Can. 6480.

REAL ESTATE—BUSINESS PROP'TY

South Side

BEST 63D-ST. BUY
1547-49 W. 63d; finest construction; 2 full stories and hi basmt.; 50x125; equipped for air conditioning. Offered at a fraction of original cost.
J. F. CURTIS JR. Prospect 2771

25 FLATS, 10 stores, 48 rm. hotel—Older type property; out of town owner would be interested in trading for farm in Central Ill. $10,000 will handle.
ADDRESS E 448, TRIBUNE.

North Side

8 APTS.—4 stores, 3 houses brick, steam heat; rent $5,940 year. To close estate. Lakeview 6480.

STORES and apts.—Modern bldg. on lot 150x190; rental $35,500; want offer, $190,000. Longbeach 6624.

BRICK BUILDING—9 STORES.
Income $12,300; no coal, no janitor. McMahon, 4751 N. Pulaski. Irv. 0069

TAC.—Store with large shop attached; 2 apts.; h. w. ht. Lvng. city. Jun. 8274.

REAL ESTATE—BUSINESS PROP'TY

Northwest Side

LIVE shopping center—Northwest; mod. brk. 4-5s, 4 stores; all rented; 75x125 ft. lot; steam, stoker; bargain, $31,500. HAMMANN RLTY. CO. Sup. 1737

2 STORY brick—2d fl. 5 mod. rms., ven. blinds, inlaid linoleum; 1st fl., garage, 25x125, leased, yr. inc. $900; steam, stoker; avail. to buyer. Owner Hum. 4967

GAS station property; vacant; bargain; $500 will handle. Mitchel, Wab. 4104

Suburban

ONLY $795 down—Balance like rent. Only $45.29 mo., incl. interest at 4½% on store and 5 rm. apt. above; loc. at 448 E. 75th-st. Phone Radcliffe 7300.

REAL ESTATE—HOUSES

South Side

JACKSON PARK HIGHLANDS
Beautiful 10 room bungalow; 3 baths; large liv. rm., natural fireplace; copper gutters and drains; 2 car gar. with overhead doors, sprinkler system; oil hot water heat; Constance, near 69th; lot 75x135; suburban atmosphere with city convenience.
SWAN-LORISH
1959 E. 71st. [Sloane.] Fai. 6410.

JACKSON PARK HIGHLANDS
De luxe 2½ story steel constructed home; lot 50x135; 4 bedrooms, 3 tile baths, sunken tub, enclosed showers; gas hot water heat; strictly modern. Seen only by appointment.
SWAN-LORISH
1959 E. 71st. [Sloane.] Fai. 6410.

4941 KIMBARK-AV.
Comfortable brick home in South Side's most attractive residential block. $7,000 cash req. For inspection call Parr & Co. [Realtors.] Cent. 8534.

WINDSOR PARK.
6 rm. res., 77th-Marquette.....$7,000
8 rm., 1½ story res.............$9,000
12 rm. So. Shr.-dr., 60x200..$12,000
MARTIN HUNT,
1403 E. 64th. Dor. 0277. Closed Sun.

NEW WAR HOMES
9816 Forest-av.; low as $300 down, $43 mo.; brk.; 2 bedrms. See today. Right-Way Construction Co., 110 E. 113th-st. Pul. 0305 or 0437

5 RM.—Modern interior; full basement; hot air heat; nr. schls., I. C.; $26.25 monthly after minimum down pay. Address J F 433, Tribune.

MARQUETTE Manor—Widow sac. 6 rm. br. bungalow; ht. wt. ht.; glazed rear porch; gar.; lot 30x125; $8,500. Sims of McClun's, 217 W. 62d. Wen. 1845.

OCTAGON front brick bung.—5 rooms, slpg. porch; h.w. ht.; steel construction; extra shower and lav. in bsmt.; lot 30x168½. 8422 Vernon. Stewart 1978.

7 RM. BRICK RESIDENCE.
H. w. oil heat; lot 50x125; brick garage. Swell buy, $9,500; nr. 79th-Morgan. Mr. Okon, Hemlock 7900.

CHANCE OF A LIFETIME.
7 rm. de luxe home; h. w. ht.; gar.; 50 ft. lot. Poss. now. Barg. Rad. 6800.

7 ROOM HOUSE—66TH AND MARYLAND; full basement; perfect condition. $400 down. Triangle 1655.

16 NEW homes—All complete. Immediate poss.; exc. trans. Model 9227 Green. Open daily. J. J. Mangan, Ced. 0650.

$300 DN.—5 rms. nr. I. C.; mod. kit., bath; auto. ht.; garage; on large lot. Address J F 432. Tribune.

5 RM. frame bungalow, insul. brick; new furn. and roof, inlaid lin.; reasonable. 9241 Blackstone, Bayport 2774.

LOOK!—$550 dn. buys new brick bung.; furn. heat. Price $5,540. 3558 Archer.

IVANHOE—5 rm., 2 sty. res.; nr. I. C.; 40 ft. lot; $6,650. Riverdale 98.

5 RM. OCT. BUNG.—H. W. HEAT; nr. 73d-Oakley; $8,000. Triangle 3281.

MOVE right in—New de luxe home built by owner; owner on prem. 99th-Morgan.

Southwest Side

A CHARMING HOME
2 yrs. old; 2 story, 5 rm. brick res. on 30 ft. lot; 2 car gar.; creeping bent lawn, white artistic picket fence around rear; bldg. is insul., has cab. kitch., 1 large lovely master bedrm., steel ven. blinds, storm windows and screens thruout. Only $9,500, terms.
F. H. HALVORSEN CO.
3145 W. 63D-ST. HEMLOCK 4300.

VACANT BUNGALOW BARGAINS.
Stop at office for keys.
6433 S. Talman—5 rms.; newly dec.
5755 S. St. Louis—6 rms.; gar.
5664 S. Artesian—6 rms.
3642 W. 65th-st.—6 rms.; newly dec.
6630 S. Justine—2 flat brk.; stoker.
Manor, 2532 W. 63d. Hem. 8300.

7304 LA FAYETTE—7 rm. brk. res.; h. w. ht.; ven. blinds; days, eves., Sun. 2850 W. 63d.

NEW 5 and 6 room brick home—With 3 bedrooms. 5240 S. Mason-av.

ACCOUNT ill.—5 rm. brk. resid.; 1 yr. old. See to appreciate. Por. 7964.

North Side

MODERN West Rogers Pk.—7 rm. bungalow; 2 car garage; tile bath and roof; hot water heat; all spacious rms.; near all facilities. Briargate 3508.
JACOBS & JACOBS, INC., 2750 Devon.

2736 HAMPDEN-court—12 rm. hse.; incl. 16 gar.; must sell; closed estate; immed. poss. Lak. 1245 or Edg. 2532; not for rent.

CHOICE EDGEWATER RESIDENCE.
7 rms.; h. w. heat; 37 ft. lot; Wayne-av. [5300 N.] Poss. can be arranged. Walter T. Larson, 5159 N. Clark.

6 RM. brk. bungalow—Wide lot; auto. h. w. ht.; gar.; North Park section. For quick sale. Bri. 2234.

6 RM. frame res.—H. w. gas ht.; side drive; 2 story 4 car brk. gar.; near Lincoln-Irving Park. $9,750. Pal. 7200.

BEST buy on best block in W. Rogers Pk. 6 rm. home; low taxes and upkeep; $9,000 buys it before Jan. 1. Rog. 6500

LEAVING city—Will sell 6 rm. bung., Ravenswood Manor; h. w. ht.; lge. lot; garage. $10,500. Erbach, Lak. 9700.

Northwest Side

WE HAVE IT
Mod. Cor. Georgian Brk. Bung.—6 rms., insulated roof; oil ht.; many modern features. Nr. Central-av. and Belmont. Owner occupied. See this soon.
OFFERED FOR $11,500.
ALBERT F. KEENEY, REALTOR,
5612 NORTH-AV. MERRIMAC 4300.

IMMEDIATE POSSESSION.
Belmont-Central—Oct. front lg. 5 rm. brk. bung.; h. w. oil ht.; big encl. rear pch.; gar.; exc. cond.; $11,500.
NORTHWEST REALTY SERVICE.
5235 W. North-av. Mer. 0400.

6 RM. brick bungalow—By owner; 37½ ft. lot; insulated; hot water oil heat; 2 car garage. Immed. poss. Priced at $10,000 to close estate. Phone MER. 9868.

CABINET KITCHEN.
6 yr. old 4 rm. frame; beautifully cared for; cabinet kitch.; gar.; large 2d flr. for expansion............$7,700
A. J. Schorsch & Co., 6059 Irving Park.

IMMEDIATE POSSESSION
Large new duplex 5 rm. heated home. KEY AT 7558 IRVING PARK-ROAD.

OPEN FOR INSPECTION
New lge. 4 and 5 rm. brick homes; defense workers. Apply 7558 Irving Park.

IMMEDIATE POSSESSION.
4 rm.; newly dec.; utility rm.; $4,200.
5 rm.; newly dec.; gar.; gas.; $5,300.
COLLINS. 8000 BELMONT.

2200 BLK. N. Kenneth—6 rm. frame bung.; h. w. ht.; 2 c. gar.; encl. por.; A-1 cond.; $7,450. Pens. 4774.

KIMBALL, N. of Foster—Brick bung. Sun parlor, glazed pch.; furnace; A1 cond. Bargain, $10,000. Ph. agt. Rog. 6741.

YELLOW Oct. brk. bung.—64 ft. long; mod. fixtures, arched doors; light and cheerful. 3506 Neva-av. Berk. 1540.

INCOME frame—5-3 rms.; furn. and stove ht.; gar.; lot 33x125; $6,600. 4829 Patterson. For appt., New. 7228.

INCOME bungalow—5-4; encl. porch; hot water heat; garage. Price $8,900. tms. WESTWOOD REALTY, 7800 Belmont.

DE LUXE 6 rm. brk. bung.—Tile bath. h. w. ht.; brk. gar.; 35 ft. lot in River Grove. $5,000 down. Avenue 1372.

BRK. bung.—5 rms.; attic; playrm.; $8,000; also 6 rm. vacant res.; $6,300. Ray Hayes, 3940 Irving Pk. Ind. 4300.

5074 BALMORAL—Large residence; steam heat, stoker; mod. kitch. and bath; ven. blinds; fireplace; $9,000. Palisade 7079.

ONLY $7,900—Beaut. 5 rm. oct. brk. bung.; oak trim; arches. See at once; $3,000 dwn., terms. Pen. 3201.

$1,500 CASH REQ.—6 rm. res.; nr. Irving Pk. sta., C. & N. W.; lge. lot; 3 car gar.; $7,850. Pens. 2600.

3 RM. fr. cott.—2107 Mulligan..$3,500
6 rm. brk. bung.; furn.; x. loc..$8,750
FELBINGER, 2344 N.Cicero. Berk.2000

NICE fr. home—Large lot; gar.; $6,750; among nice homes. Berk. 1540.

7 ROOM home on Wilson-av. near Albany; reasonable. Tel. Cen. 7798 for details.

9 RM. res.—2 baths; h. w. ht.; stoker. $7,450. J. Krohn Co., 5543 Lawrence.

BEAU. cor. 6 rm. brk. bung.; h. w. oil ht.; insul.; gar. $9,500. Mer. 5806.

BEAU. 5 rm. oct. brk. bung.; h. w. oil ht.; gar. $10,000. Merrimac 5806.

PORTAGE PARK HOMES.
S. O. Stone & Co., 4503 Milw. Pen. 3900.

DANDY 5 rm. brk. oct.—H. W. oil ht.; gar.; steel const.; $9,750. Ber. 0601.

6 RM. hse.—Cape Cod, nr. Belmont; furn. ht.; 3 y. old; $9,200. Mer. 5806

6 RM. frame res.—H. W. ht.; 1015 N. Austin-blvd.; price $5,950. Mer. 5707.

West Side

S. ASHLAND-AV.—11 rm. brick; steam ht. Furnished. Price............$8,500
SAMUEL BILLUP,
3033 S. State Victory 9489.

REAL ESTATE—VACANT

South Side

2 LOTS—107th and 108th and Union; clear; best offer. Avenue 2256.

LOTS NEAR 95TH-ST.—$250 EACH. DE LUGACH, 9007 S. ASHLAND.

REAL ESTATE—SUBURB'N—SOUTH

BEVERLY—91ST-LOOMIS.
7 rm. stucco res.; mod.; cab. kit., ref., stove, V. blds. furnished; side drive; 2 car garage. Drumm, Beverly 6900.

BEVERLY—6 rm. brk.; fine cond.; unusual floor plan; interesting exterior. Imm. poss. Only $12,500. Bev. 5001.

BEVERLY [N. of 95th]—6 rms., summer porch; 1½ tile baths; recr. rm.; gas ht. 3 yrs. old. $15,800. Bev. 8880.

BEV.—6 rm. brk. res.; 1½ baths. Gas heat. Gar. $14,250. Im. poss. Bev. 1875

OVER 2 ACRES—$790
Part of fine old estate. 300 ft. on paved rd., located between 2 good south suburban towns. $150 cash. $10 mo. Address J F 331. Tribune.

NEARLY 2 acres—Facing Cottage Grove-av.; ideal spot for secluded home near large So. Suburb with all conv. $1,295. $250 cash; $15 month. Address L M 264, Tribune.

5 ROOM COTTAGE.
4 blks. I. C. station; wooded lot, 70x170 ft.; city water; beaut. community. Full price, $2,950; cash needed, $300. ADDRESS G 250, TRIBUNE.

5 ROOM BRICK.
$250 CASH NEEDED.
Sm. payments; large wooded lot; near fast trans.; all imps., running water, paved street. Address G 99, Tribune.

OWN THIS COZY HOME.
Beautiful 6 rm. English design; fast Ill. Central and bus trans.; all imps.; gar.; large garden; nr. schools, churches; $400 needed. Address G 290, Tribune.

A HOME and income—5 rms. 1st fl. 3 rms. 2d fl.; on 114th-st. near Kedzie; lge. lot; $8,000. Grover C. Elmore's branch off., 111th-Kedzie. Bev. 1811.

IMMEDIATE POSSESSION.
3 new homes ready to move in; $30.02 per month; small down payment. Address G 121, Tribune.

DON'T buy acres south or southwest until you see our ½-5 acre bargs. Send for prices. Address J F 355, Tribune.

REAL ESTATE—SUBURB'N—SOUTH

BUILDERS, ATTENTION!
I have 29 large wooded lots in a Southeast Suburb adjacent to large industrial plants. This is a chance for a livewire operator to pick up these building lots at 30c on the dollar. All are at least 100 feet wide; 4 blocks to bus. $2,000 down will handle; balance easy terms. Write me for appointment.
ADDRESS L A 305, TRIBUNE.

10 ACRES—Fine rolling land with small ravine in rear; ideal for poultry, fruit raising, about 14 mi. south of city limits, short drive to Ill. Cent. electric. Sacr. $2,395; $475 dn., bal. mo. pymts. Address L G 101, Tribune.

6 RM. RANCH TYPE.
Gd. trans.; Chgo water; all conv.; $300 cash, easy terms. Address G 267, Tribune.

REAL ESTATE—SUBURBAN—S. W.

EVERGREEN Park—Brick home; 2½ yrs. old; 4 rms. and bath down; 2 future rms. up. Full basement. Close to trans. Gar. 40 ft. lot. Priced right at $7,500, $2,100 req. $40 month.
A. G. BRIGGS & SONS,
3214 W. 95th-st. Everg. Pk. 8160.

OAKLAWN—9434 S. 55TH-CT.
Brick bung.; 5 rms. and sleep. porch; gar.; lot 50x125; canv. walls; V. blds.; cab. kitch.; low taxes. Beverly 6900.

OAKLAWN—Spacious 2 bedrm. home on Mayfield in Lynwood; att. gar.; lge. deep lot; auto. forced air ht.; all like new. Space for 2 additional rooms. H. E. Hillstrom, Bev. 5829. Pul. 8870.

OAKLAWN NR. 106TH-CICERO.
Res. on large lot; gar.; low taxes. Pr. $6,000. Mr. Williams, Bev. 8286.

PALOS—Cozy 3 rms., ½ acre; $3,000. H. E. Hillstrom, Bev. 5829. Pul. 8870.

5 ACRES
With unfinished house; located near Oak Forest; facing good road; ideal place for chickens and gardens. Will sell at a bargain on terms. Will be glad to show anytime; write at once. Address J P 52, Tribune.

6 ROOM HOME—LARGE LOT
WITH GARAGE AND CHICKEN HSE.
PAYMENTS $28.11 PER MO.
1 block to bus; in community of 85 homes; furnace heat and basement; convenient down payment. Central 5057.

2½ ACRES
With chicken house and deep well; rich soil suitable for truck farming and chicken raising; near school; just west of Oak Lawn; ideal for young couple [$300 down]; full price $2,600. ADDRESS J F 60, TRIBUNE.

BLACK SOIL
200x224 ft. good garden land; close to schools, stores, and 95th-st. bus. This is located just west of Oak Lawn. A bargain at $975. Terms.
ADDRESS L A 303, TRIBUNE.

UNFINISHED HOUSE
On 1½ acres; can be made into four rooms; close to Oak Lawn bus; first party with $300 can have it. Total price $2,800, balance terms. Address JP 53, Tribune.

ALMOST an acre black garden soil—Will sell for $395. $75 dn., $5 mo.; only 3½ blks. to Rock Island transportation. Address J F 332, Tribune.

6 ROOM 2 STORY
hse.; 1 acre rich soil; mod.; all imps.; fast tr.; nr. schools, stores, churches. $400 cash. Address G 268, Tribune.

4 ROOM HOUSE.
Can add 2 on; beaut. wdd. ½ ac.; run. wat.; fast C.B.&Q. tr.; full pr. $3,600. $300 cash. Address G 300, Tribune.

5 ROOM HOME.
$225 DOWN, mo. payments like rent; schools, shops; excel. transp. to loop; immed. poss. Address G 120, Tribune.

OLD HOUSE—On ¼ ac.; $200 dn.; needs some work; $22.67 mo.; rich soil; good transp. Address C 77, Tribune.

$200 DOWN—4 room house on ¾ acre; fine soil; paved st.; min. Chrysler; easy terms. Address G 55, Tribune.

REAL ESTATE—SUBURB'N—NORTH

EVANSTON—Small home just decorated; handy location; easy terms; owner wants offer; $12,000.
Also ideal family home near lake; owner transferred; wants early sale; reduced to $18,500. Agent, Ambassador 3755. University 2600, Wilmette 2602; Mon. through Sat.

EVANSTON—Near lake, school, and trans. Very liveable home, 4 bedrms., modern bath. Gas H. A. ht. Nice yard. Immed. poss. $12,000. Smart & Golee, Inc., Briar. 3300.

EVANSTON—Immed. poss.; 6 lge. rms.; close to all trans. and schools; slpg. pch.; wooded lot; gas ht.; pr. $13,500. Call agent, Amb. 3755, University 2600, Wilmette 2602.

GLENCOE — Stunning white colonial, choice east section, 8 rms., 3 baths, $25,000. Pearson, Sadler & Hultman, Hol. 6362, Uni. 6050.

GLENVIEW—ACRE
100x300 ft.; improved corner; high; 18 in. black garden soil; good roads; near Mill-av. and Golf-rd. trans.; school. Private owner; easy terms.
ADDRESS L E 56, TRIBUNE.

HIGHLAND Park—Near Lake; 9 rm., 4 bath res.; suit. for remodeling; ¾ ac. wooded grounds; low taxes; $10,000. Heinsen Realty Co. Winnetka 254.

HIGHLAND PARK—75x160 ft. lot at Green Bay-rd. and Rodger Williams-av. 4251 Congress. Nevada 2756.

KENILWORTH Gardens—Good 5 rm. Engl. brick; deep 50 ft. lot; 1¼ baths; 2 bedrms.; fine shrubbery; $14,750.
KENILWORTH REALTY CO.
410 Green Bay-rd. Kenilworth 5600.

MORTON GROVE—$5,950 buys a California style 1 sty., 4 rm. home; immed. poss.; 50 ft. lot; forced air oil ht.; attr. kit. cab.; ldscpd.; 4 yrs. old; nr. all schls., shops, stm., 2 buses to elec., L. surf. trans. Ph. Skokie 4.

1 OR 2 ACRES—W. 42A; close in; barg. Paving, elec., gas; 2½ blks. to sta.; tms. Owner. Address L M 431, Tribune.

E. WILMETTE—Remod.; 4 bedrms.; new gas furn.; $12,500. Agent. Gre. 7220.

REAL ESTATE—SUBURBAN—N. W.

BARRINGTON.
Possession today; country estate; $200 mo. rent or can be purchased for $60,000. Possession today; 3 bedrms., 2 acs., $13,000. FHA. Madeline Muhlbradt. Tel. Barrington 146-M-2.

DES PLAINES — 7 rm. farm house on slightly less 1 acre land with garage, barn, chicken house, fruit trees; near Douglas Park; 260 ft. frontage on Touhy-av., will sacrifice to responsible party on very favorable terms; house newly painted, new roof. For inspection ADDRESS G 97, TRIBUNE.

DES PLAINES—Wooded lot; fruit trees; side walks; sts., elec.; 187x150; near River-rd. and Algonquin; beau. location; barg. Owner. Address G 163, Tribune.

PALATINE
If you are interested in beautiful, large lots with water, sewer, sidewalks, and roads all in and paid for; 29 yr. old trees; good building restrictions; 3 blocks to grade and high school; 5 blocks to depot; 39 minutes to loop; all assessments and taxes paid in full. Price right on terms or cash. Call or write C. J. Reid, Palatine, Ill., Box 321, or phone Palatine 212-W.

PARK RIDGE.
6-room brick, like new, on large lot, close to schools, shopping, and transportation; reasonable dn. payment, $42 monthly. Address G 208, Tribune.

4, 5, 6 ROOM
BRICK HOMES
OPEN FOR INSPECTION.
Beaut. N. W. suburb; ½ hr. to loop; bus, shops, schls., churches, park, golf.
LARGE HOMESITES.
$200 DOWN
Starts you toward owning your home. Address L M 529, Tribune.

HIGGINS-DEVON—5 rm. hse.; 2 bedrms.; garage; furn. heat; lot 60x308; $6,500.
HIGGINS-YORK—6 rm. house; 3 bedrms.; gar.; furn. ht.; 2½ acres; $8,500.
BOHLE, 5324 Lawrence. Pal. 7070.

SMALL cottage—On 1 acre, beaut. wooded; on paved hiway; $3,200, terms. Also beaut. wooded 100x200 ft. homesites; EZ terms. Address L M 433, Tribune.

BEAUTIFUL 5-room house on more than ½ acre; 2 car garage; chicken house; fruit trees; strawberry patch; berry bushes; reasonable down payment; balance $32 mo. Address G 207, Tribune.

MUST sell 6 rm. brick home, finest suburb, N. W.; att. gar.; 3 bedrms.; gas ht; cab. kit.; reas.; amount down $45 month. Address G 96, Tribune.

MODEL LITTLE FARM, $3,750.
White cottage; chicken house; fruit trees; garden; modern, good transportation. Address G 261, Tribune.

6 RM. house—Immed. occup.; extra lge. lot; REAL BUY; small dn. pymt., bal. like rent. Address K E 182, Tribune.

BRICK—5 rm., 14 mo. old; gd. loc.; $40 per mo. after dn. pymt. Give phone No. Address K F 164. Tribune.

5 RM. hse.—3 yrs. old; lge. lot; lge. base.; suit. garden; chickens; real buy to resp. pty. Address K F 101. Tribune.

REAL ESTATE—SUBURBAN—WEST

AUSTIN—N. Central bargain; 5 rm. brk. 2 flat, 2 furnaces, sun parlors; close to schools, churches, and L. Condition good. Pr. $9,500. MR. STURDY.
C. T. MOORE REALTY CO.
5613 W. Lake. Aus. 7711.

AUSTIN—13 flat bldg., consisting of nine 4s, four 5s; steam heat, stoker; annual rents $6,810. Price $37,000.
F. C. PILGRIM & CO.
5637 W. Lake. Aus. 1680. Vil. 5100.

AUST.-Central loc.—Brk. 2 flat; 6-6 rm.; 2 ht. plts.; 35x125; $8,500. Aus. 7168

BELLWOOD—Immed. poss. 5 rm. brick, $600 down. Address J F 134, Tribune.

BERWYN—6 rms., like new; 4 rms. 1st fl., 2 large bedrooms 2d fl.; $10,450. Kohout Bros., 6200 Cermak. Cra. 5800.

CICERO—Brick bung. barg.; 5 rms.; A-1 cond.; tiled bath; h. w. ht.; 2 car brick garage. $8,950; vacant. Kohout Bros., 6200 W. Cermak. Cra. 5800.

CICERO—Corner brick 4 apt.; 5 rms. each; 4 h. w. plants, refrigs., and stvs.; brk. gar.; only $21,800. Berwyn 116.

CICERO—Get free list of real barg. John A. Sykora, 2411 S. 52d-av. Cic. 453.

CLARENDON HILLS
I have several beau. lge. lots; some have trees and within walking distance to depot. Close to school, stores; all improv. in and paid, I am selling these lots with clear title to date for less than the cost of improv. These lots are in a fine community surrounded by beau. homes. Can be purchased for cash or on terms. Don't wait—answer today! Address J M 378. Tribune.

CLARENDON HILLS
This beautiful ¼ acre lot being sold for less than improvements. Here is a wonderful chance for some one to get themselves a large lot cheap in fine community. Cash—or will arrange terms to responsible party. Address L E 242, Tribune.

ELMHURST
5 ROOM BRICK HOME
$200 DOWN, CONVENIENT MONTHLY PAYMENTS. Close to schools, churches, movies; fast transportation to loop. Address G 119, Tribune.

ELMHURST
5 room home; paymts. $27 mo.; large, landscaped lot; auto. heat.; elec. stove; fully insul.; every mod. conven.; schls., churches, shops, transportation. Address J F 288, Tribune.

LOMBARD
I represent the title owners of various 66x165 ft. lots with water, sewer, sidewalks, roads all in and paid for that I will sell at the unheard of price of $660 with $150 down and $10 per mo.; FHA approved. No shoppers, please. Address L E 241, Tribune.

REAL ESTATE—SUBURBAN—WEST

GLEN ELLYN—Large 6 rm. home; sunrm.; firepl.; h. w. stoker ht.; gar.; insul.; beau. lot 60x240; close in. $13,500 Stokburger, opp. C.N.W. dep. Ph. 345.

HINSDALE
BEAUTIFUL HOME
Brick, 4 bedrms., 2 baths; also rm. for maid. Fireplace in living room and large fireplace in sun room. Lge. grounds; trees. Fine location. Priced for early sale. Property is clear. Terms.
IMMEDIATE POSSESSION
HENRY A. MILLER, REALTOR,
10 S. Washington-st. HINSDALE 200.

OAK PARK [North] CORNER BUNGALOW—All face brick; large liv. rm. with nat. firepl. and sunrm. adjoining; mod. tile cab. kitchen, 2 bedrms., and tile bath on 1st floor, 3 bedrms. and modern bath on 2d; auto. ht. $15,600. VAN DOREN. VILLAGE 9220.

OAK PARK, N.—7 rm. bung.; h. w. stoker; tile bath; side dr.; perfect condition; $10,500. Ph. Mrs. Marcott.
C. T. MOORE REALTY CO.
5613 W. Lake-st. Vil. 3330. Aus. 7708.

OAK PK. [No.]—Lovely cor. bung.; modern, colorful; insulated; $11,600 for immed. sale. Euclid 608-Vil. 7772.

OAK PARK, N.—Bungalow; A-1 cond.; lge. liv. rm.; $8,400. Euc. 609. Vil. 7772

OAK PK., N.—Brick. 2 flat; 6-6 rms.; stok.; fine cond.; $10,000. Vil. 8440.

OAK PARK—8 rm. res.; h. w. ht.; 3 blks. L, stores, etc., $8,000. Forest 444.

RIVER FOREST—7 rm. resid.; suitable for 2 flat; h. w., stoker; 2 car gar.; long lot; $9,500. Phone Village 7030.

VILLA PARK—Must sell quick, 5 rm. bung. in good cond. thruout; h. w. ht.; built-in tub; kitch. cabinets; wide lot; garage. Only $5,500. Apply 106 N. Biermann-av. or Ph. Mansfield 3078.

Veterans' Families
BUILD YOUR HOME NOW
In beautiful Western Springs suburb. You can now get immediate priority to build the home of your choice on a large, fully improved lot or acreage. Start now for Spring occupancy. Write for complete plans and information. Address J F 312, Tribune.

BE SURE TO SEE THIS
A beautiful tract of land 400x400 ft. on good road; just outside fine residential section of Glen Ellyn; in a restricted neighborhood; perfect for the man who wants something more than just a lot; less than 5 min. to high speed trans. Price only $2,000; terms; might divide. Address L E 55, Tribune.

BARGAIN—½ ACRE LOT
In Clarendon Hills close to stores, school, depot; all improvements in and paid; ideal community for some responsible party now planning their post-war home. Being sold for less than ½ original cost. Cash, terms. Address L A 295, Tribune.

OVER an acre near Wheaton—Close to fine homes, schools, and C. & N. W. R. R. transp.; restricted to homes $5,000 or more; real bargain at $900; $200 cash, $15 month. Address J F 360, Tribune.

113 BUILDING LOTS—$5,000 CASH. Some Water, Some Pavement In. No Assmts. $4,500, Back Taxes to date. Located on and Near Park-blvd. South Glen Ellyn. Owners. Ph. Rand. 3750.

BE INDEPENDENT—Own this 20 acre [5 mi. S. of Hinsdale] 3 bedrm. house with bath; large chicken house and barn; also orchard. $12,500. MABIN REALTOR, 1 N. La Grange-rd.

YOUR HOME—YOUR CASTLE.
5 rm. area home on small farm needs finishing; own it clear in 5 years instead of paying a lifetime. ADDRESS J F 437, TRIBUNE.

YOUR HOME!
You can pay for it in a few short years. Easy terms; needs inside work; nr. L, bus, stores, convenient to plants. ADDRESS L M 332, TRIBUNE.

$150 DOWN—E-Z TERMS.
Farm house; beautiful grounds; near L and bus. Needs some repairs. Address J F 136, Tribune.

DON'T buy acreage West until you see our 1 to 5 acre bargains. Send for prices. Address L M 585, Tribune.

6 RM. house—2 unfin., 1 occup. within 30 days; lge. space for gar. and chic.; sm. dn. pay. Address K C 114, Tribune.

$195 DOWN—Farmhse.; lg. grnds.; conv. to Westchester L and bus. Fine for handyman. Address L M 109, Tribune.

LOT 50x129—Well blt.-up, restricted comm.; all impr. in.; nr. golf course and trns.; best cash offer. Atl. 7078

SOUTHERN PROPERTIES, RESORTS

250 ACRES—Plenty of deer and wild turkeys; desirable for hunting lodge; also 5 desirable tracts for manufacturing of housing development sites; near railroad, adjacent to main highway and inland waterway. Write to F. Balafas, 22 S. Front-st., Wilmington, N. C., for full particulars.

REAL ESTATE—MISCELLANEOUS

2 ACRES FOR $475
Nr. main concrete road just outside live suburban town [Indiana]; nr. hourly transp. Chicago loop; good black soil; ideal for vegetables, etc.; easy terms. Address L G 104, Tribune.

BARGAIN IN THE WOODS—2½ acres; beautifully wooded with large trees of many varieties; conv. to all city improvements; bus and I. C. transp. few mins.; sell cheap on terms to resp. party. Address L M 269, Tribune.

OVER 2½ acres near Governor's highway and Ill. Cent. Ry. transp. Bargain price, $945. Ideal family man's truck or poultry farm. $200 down, $15 mo. handles. Address J K 444, Tribune.

DOUBLE corner near Hinsdale, 202x406 ft.; both streets paved; restricted to home, $4,000 and up; bargain, $1,695; terms $350 cash, $30 mo. Address L M 270, Tribune.

5 ACRES Finest Truck Land, near Rock Island Ry. transp.; conv. schools, stores, churches; sacrifice $1,125; $225 down, $15 mo. to responsible party. Address J K 574, Tribune.

ABOUT 2½ acres—Facing Roosevelt-rd., nr. Wheaton; restricted to nice homes; $2,000; $400 cash, $30 month. Address L G 105, Tribune.

REAL ESTATE—RESORT PROP'TY

Florida

ORLANDO, Fla.—Imm. poss.; de luxe yr. 'round 7 rm., 2½ bath. $15,000 compl. S. Karger, Ave. 4640; eves., Bri. 8471.

Illinois

A LAKE HOME you'll enjoy—5 rms.; glazed porch; at close-in priv. lake, 38 mi. N. W.; commuting distance by train or auto.; suit. for seasonal or year round living; $3,200; dn. paymt. only $500, bal. tms. Address K C 113, Tribune.

RUSTIC TYPE COTTAGE—Shingle roof and siding; overlooking CHAIN O'LAKES. Finest fishing and hunting spot in Chicago's lake region. Gd. r. r. serv. A cozy place at a low price. For quick sale, $950; terms. ADDRESS K Y 429, TRIBUNE.

200 FT. lake frontage, plus 20 rm. hotel; furn.; 28 boats; tavern doing good business; close to Chicago; price $35,000; half cash, bal. E-Z terms. Address K E 143, Tribune.

Indiana

BEAUTIFULLY wooded ravine and hillside—199 ft. deep, facing Lake Michigan; will sacrifice at fraction of original cost. Utilities in and paid; no assessments. Address L M 588, Tribune.

BEST buy in the Dunes—In best loc.; 2 adj. lots have beautiful trees; handy trans. loop; $55 each; both $85. Address L M 586, Tribune.

SEND FOR FREE LIST
of remarkable bargains in Indiana Dunes along the lake front. Address L G 106, Tribune.

Idaho

320 ACRES—Mostly with virgin pine and second growth pine and fir, 2 miles from national highway, 3 miles from beautiful lake. Trout stream, many bridle trails. Ideal for dude ranch or mountain retreat. $3,200 cash. Owner, P. O. Box 377, Cour d'Alene, Idaho.

Wisconsin

MUST Sell—4 rm. lake cottage, large screened porch, inside toilet, brick tile lined chimney; about an acre of land; 2d largest lake in Wisc.; finest fishing, hunting, and swimming; within 100 mi. of Chicago; $1,835, terms. Address J F 330, Tribune.

MUST Sacrifice—Modern lake home, 1½ story English type, furnished; built for year round use, on hilltop, shaded by huge oak trees; safe sand beach; good fishing and hunting; near town and fast transportation; 2½ hours ride; $3,150, tms. Address J F 324, Tribune.

5 A. LAKE REGION ONLY $49! $5 dn. $5 per mo. Baker C30, St. Croix Falls, Wisconsin.

CHIPPEWA FALLS—Resort and tav.; well established. Address G 155, Tribune.

REAL ESTATE—FARM LANDS

Illinois

320 ACRES corn land — Good improvements. 140 acre No. 1 small farm; good improvements. Marshall Co., Illinois.
FRED W. ZOOK
Real Estate and Farm Loans.
Washburn, Ill.

ILLINOIS—17 acre poultry farm, 5 miles west Winnetka; 3 bedrm. farm hse.; mod. conv.; auto. h. w. h., 2 sty. hen hse.; lg. broiler hse.; exc. soil. Bargain. $16,500. Ph. Highland Park 1050 or address J P 183, Tribune.

FOR NEXT YEAR'S VICTORY GARDEN. 7,000 sq. ft. of land; 39 min. to loop; full pr. $135. Bet. 10-6, Austin 0180.

1 TO 5 acres or more—5 to 25 miles south. Pull. 4000; eves. Pull. 5382.

Michigan

17 ACRES—Modern house; good bldgs.; producing oil well; near South Haven. $3,000; tms. Address J F 87, Tribune.

FREE list farm bargs.—S. W. Mich.; all kinds. Interstate Farms, 35 S. Dearborn.

FREE farm list—S. W. Mich. All kinds, all sizes. Roessler, 140 S. Dearborn.

Texas

LEAGUE CITY, Texas—5 acres; $3,000; rare oppty. Div. 9777, Apt. 41.

Wisconsin

70 ACRES—Castle Rock township, Grant Co., Wis.; 25 acres under cultivation; 5 rm. house; 2 barns; granary; garage. Trout fishing in Blue River running through farm. One and one-half miles to school and store; 11 miles to Montfort or Muscoda; reasonable. ADDRESS G 69, TRIBUNE.

RAILROAD land grant lands. $4-$5 per acre for good farm lands, adapted for dairying, live stock, and grains; good roads, water, towns, and markets. Send for booklet No. 5. R. S. Claar, Land Dept., Soo Line, Minneapolis, Minn.

Miscellaneous

BIG FARM CATALOG Mailed Free. Hundreds of bargains Florida, Michigan, Wisconsin, Illinois, Texas, California, Oregon, and 19 other states. STROUT REALTY, 7-J S. Dearborn-st., Chicago 3, State 7975.

FARM Bargain Catalog—7 states FREE. Special service for those who state requirements and payment plan in first letter. United 7-XH South Dearborn-street. STAte 7975

LIVE STOCK

10 REGISTERSD Spotted Poland Brood Sows; Packers' Type; 18 months old. Mr. Frank, 4451 Wrightwood-av.

POULTRY, CHICKS, & EQUIPMENT

2100 ELEC. incubator, used only twice, at a bargain price. Ave. 0195.

PRE-FAB. poultry houses, cottages, etc. Display, 9317 Cottage Grove. Rad. 0212.

REAL ESTATE WANTED

WILL buy 10-160 A.—Close to Chgo. Cent. Mtge. & Inv. Co., 82 W. Wash. Sta. 5802

WANT home or bldg. in Beverly Brainerd, or S. W. sub. All cash. Bev. 9201.

BUILDER wants 20 lots or more, any good location, with or without improvements. Will pay cash for equity if taxes and assess. are delinquent. State 7641 or Address J F 237, Tribune.

WE can sell your property—4 offices; 25 salesmen. Public auction planned.
C. T. MOORE REALTY CO.
1 N. La Salle, Rm. 2219. State 5940

WANT houses, stores, and apts. for rent or sale. For colored.
SAMUEL BILLUP.
3033 S. State. Victory 9489

TO buy or rent—Downtown or close in bldg. Suitable life ins. co., full particulars and location 1st letter. Address K G 71, Tribune.

WANTED on C. B. & Q. R. R. or Elmhurst area—Small or old house which can be repaired; reasonable. Address L M 365, Tribune.

CASH TOP PRICE
for real estate, anywhere.
Days, evenings, Suns. Central 2470.

BUNGALOW OR APARTMENT.
In good location on South Side; from owner; all cash buyer. Plaza 8858.

HAVE cash buyer for mod. brick resid. in Oak Park. Write full particulars. Metropolitan Rlty., 4102 Milwaukee.

WANT frame cottage or residence or brick bungalow for cash—Northwest Chicago. ADDRESS J F 287, TRIBUNE.

WANTED to lease or buy—Buildings. J. W. SCOTT R. E. CO., Atl. 0801.

WANT 2 or 3 flat—N. or N. W.; close to trans.; cash. Address L M 350, Tribune.

CASH for property anywhere—Quickly; large or small. Open eves. Dea. 1770.

WANT from owner—6 apt. brk., 7-8 rms. N. nr. lake. Erickson, 3333 N. Clark.

ALL cash for frame or brick 2 flat—South or Southwest. Triangle 1655.

REAL ESTATE FOR EXCHANGE

HAVE 2 acres beautifully landscaped—Nr. Lake Forest; lovely trees, pines, evergreens, etc. Will trade for summer cottage within 300 miles of Chicago. Address K F 325, Tribune.

TRADE 2 sty. brk.; h. w. ht., for groc., tavern, delic., resort. Edw. Arm. 7949.

REAL ESTATE—LOANS, MORTG'S

MONEY AVAILABLE.
Conventional and FHA mortgages. Prompt service.
BEESLEY, 4219 Irving Pk. Pen. 2726.

1ST mortgage loans avail.—Up to 80% of the value of improved prop.; terms. Central Mtge. and Inv. Co. Sta. 5802.

WILL make or buy 1st mortgage on good South Side impvd. property. Low rates. W. L. SHARP & CO., 237 W. 63D-ST.

WE help you buy your home if you have not enough cash to pay dn. Dea. 3010.

TRUCKS, TRAILERS AND TRACTORS

IMMEDIATE DELIVERY
CHEVROLET, NEW 1944 PRODUCTION, CHAS. AND CAB. REGULAR OR 2 SPEED AXLES, WITH OR WITHOUT 12 FT. STAKE BODIES; O. D. T. CERTIFICATE; ALSO RECONDITIONED GUARANTEED USED TRUCK AT OR BELOW CEILING PRICES.
1939 Ford C. O. E.; 2 sp. 34x7 tires; with 14 ft. panel body.
1939 Studebaker 2 ton C. O. E.; 8.25 tires; extra tanks, etc.
1938 Chevrolet 1 ton pickup.
1939 Int. D-35 ch. and cab.
1939 Chev. tractor; 2 sp. 34x7; 5th wheel.
1937 Ford long dual ch. and c.
1935 Ford long dual ch. and c.
Int. C-40, 2 to 3 ton and Int. C-50, 3 to 4 ton tractors; 8.25 tires and several 1939 Ford and Chev. tractors; 2 sp. 8.25; complete with extra tanks and 5th wheel.
LEWIS AUTO SALES
CHEV. DEALER FOR 25 YEARS.
3400 Ogden-av. Crawford 4208
Open to 6:30. Closed Sundays.

1941 Ford 158" Stake, $971
1941 G. M. C. 160" Stake, $1,287
Immediate Delivery
N-E-W
1944 Ford Trucks
OPA certificate necessary.
J. A. LAVERY MOTOR CO.
Authorized Ford Dealer.
6127 Cottage Grove. Midway 5300.

NEW FORD TRUCKS
6 CYL., 90 H. P.
134 inch chassis and cabs with stake and platform bodies; pre-war tires.
LAWDER BROS., INC.
6900 VINCENNES-AV.
1 BLOCK WEST OF STATE-ST.
Phone Triangle 2500. Est. 1890.

TANK TRAILERS
We have several 4,500 to 5,000 gallon tandem axles; fully equipped. Ready to go.
5715 S. HALSTED.
ENGLEWOOD 3333.

'42 FORD—C. O. E., 1½ ton, 2 sp. axle. '40 GMC—10 wheels, 2 speed axle. '40 Ford—C. O. E. dump truck; 2 speed axle.
30 OTHERS. ALL MAKES, MODELS. Nelson-Hirschberg, 5133 Irving Park.

MOVING SALE
10 TRAILERS; open tops, vans, 20 to 26 ft. 10 TRACTORS—All makes. 2100 S. WESTERN. SEELEY 7551.

RUBY HAS THE TRUCKS
100—ALL MAKES
7158 Stony Island Fai. 9600

28 FT. Fruehauf stainless steel semi-trailer. 10.00x20 tires; good shape. Ringsby Truck Lines, 3000 S. Halsted. Calumet 1188.

D50 INTERNATIONAL TRACTOR. CS50 INTERNATIONAL TRACTOR. MARTIN AUTO PARTS CO. 2046 Dominick-st. Div. 2772.

2 MACK COAL TRUCKS
6 wheels; in perfect condition. Kedzie 4111. 14 S. Francisco.

FRUEHAUF—'41 double, open top; 22' Freuhauf; 24' Freunauf, open top; 2 complete dollies with stiff draw bars. Downers Grove 2246.

4—1941 INTER. 6 wheel tandem axle dumps, 10 yd. Woods hydraulic dump bodies. All like new. 10 others. 4545 Madison. Mans. 7772.

NEW Ford—134 inch, 158 inch. ch. and cabs with stake bodies. Ask for Wix. BRAUD MOTORS, 6647 S. WESTERN.

HEAVY duty dump body with Woods mechanical hoist—8 yard side boards; end; good cond. Phone Hum. 3066.

FOR sale—Diamond T beverage truck, 1½ ton; A-1 condition. 2824 Fullerton-av. Armitage 2101.

FEDERAL—1½ ton panel body; like new dual tires. Reasonable. 5715 S. Halsted. Englewood 3333.

WANTED to hire—Tractors and drivers between Cincinnati and Chicago. Call Wabash 1136.

FORD—'39 ½ TON PANEL TRUCK. 7518 W. Diversey. Elmwood Park.

1940 G. M. C. TANDEM wheels; 16 ft. closed body; exc. cond. 2205 Division.

D-50 INT.—Tract., $1,595; 26 ft. frt. van, $1,250. Others. 2512 Archer.

OWNER—With 2 ton dump wants hauling by load or contract. Berkshire 0657.

1937 MACK 3 tons—Commission; with or without wholesale route. Buc. 7592.

'41 INTERNATIONAL DUMP—K85. Perfect Mtrs., 1230 S. Ashland. Can. 9767.

1942 CHEV. delivery sedan; like new. 3914 Chicago-av. Belmont 5984.

'29 FORD 1½ ton van body, $150. Taylor, 542 E. Pershing. Oak. 7305.

DODGE—1934 2-ton truck; closed panel. Sell or trade for car. Whi. 9493.

1937 CHEVROLET 1½ ton panel truck. $500. Good cond. Lake Forest 720.

Wanted

WE WANT TRUCKS.
ANY MAKE, MODEL, OR YEAR. USED, WRECKED, BURNED, JUNKED. MARTIN AUTO PARTS. 2046 DOMINICK. DIV. 2772.

WANTED TRUCKS
STALLWORTH MOTOR CO.
7400 STONY ISLAND. HYD. 2500.

HIGHEST cash prices paid for trucks. We come out. Call Avenue 7070. Nelsen-Hirschberg Ford, 5133 Irving Park-rd.

PANEL, PICK-UPS, STAKE. TOP CASH. CAPITOL 1105.

WANT '40-'41 ½ ton panel or pickup; must be clean. Calumet 1233.

WANTED—Used and junked trucks and cars; also truck bodies. Canal 3769.

MOTORCYCLES AND BICYCLES

WILL sell or trade for car—'43 Indian model 741 motorcycle; like new; pvt. pty. 5612 N. Clark, 2d flr.

SPEC. built double frame 1 cylinder miniature motor bike. 3922 W. 64th-st., 8 till 1.

GIRL'S Ranger De Luxe pre-war bicycle —Like new. Hollycourt 8566.

CHAIN drive tricycles—A-1 condition. Bittersweet 1785.

AUTOS TO RENT

UP TO DATE PASSENGER CARS, TRUCKS—Chev., G. M.s; ½ t. panel, stakes; low rate by hr., day, wk., year. HERTZ DRIVURSELF. Del. 7272

STORE AND BAR FIXTURES

NEW and used floor cases, tables, counters, wall cases, shelves, window display stands, suitable for lingerie, men's furnishings, gifts, jewelry, and stationery stores. Desks and chairs.
R. W. McGRATH, 1672 W. Ogden-av.

COMPLETE restaurant equip.—Like new. Elec. ice box; range with grill; cream leather chairs; tables; elec. coffee maker; dishes and silver service for 72; reasonable. 1218 S. Carroll, South Bend, Ind. Phone 21241.

24 FT. BAR outfit, 10 chrome stools, stainless steel coil box; have 2 sets; must move at once. 1841 W. Madison.

MECHANICAL fountain and soda fountain with chrome and leather stools. 804 S. Western-av. Seeley 9439.

COIN elec. Deagan 5-pc. orches., Victrola, booths, Health-o-Meter, coin scale, misc. Bargain. Sellstrom, 5775 Ridge-av.

FIVE all-steel pool tables; billiard table; mod. cigar case and wall case; cues and balls. Reas. Oakland 1919 after 2.

REFRIGERATOR—4 door, 14 cubic ft., $100; new compress., $150. Moh. 0133.

WANTED—RESTAURANT, TAVERN AND BUTCHER FIXTURES. STATE 1100.

6 FT. self-contained refrig. display case; fluorescent lighting; pri. 300 N. Central.

CASH registers, shoe shine stands, mirrors. Paldar Co., 1120 N. Wells.

WANTED — Restaurant chairs, tables, ranges, bars, etc., for cash. Hay. 8641.

STORE, tax. fixt.; ham., lch. eqpt.; new, used. Chas. Bender Co., 500 N. Wells.

WANTED—Complete beauty shop fixtures from private party. Hyde Park 7711.

SPORTING GOODS

FOR sale—2 or 4 Brunswick regulation bowling alleys, complete with all equipment, including balls. Call or write. O. C. HARDEN, Tolono, Ill.

WANTED—Browning or Remington 12 gauge auto. shotgun; must be in excel. cond.; pref. matted rib. Rav. 3989.

WANTED—16 ga. Browning or Rem. auto. good cond. Ber. 0963, Mon. 8-4.

22 BOXES of 410 ga. and 16 boxes of 12 ga. Best offer. Lakeview 1815.

WANTED—200 pound or more bar bell. Phone Berkshire 2242 after 6:30 p. m.

DANCING SCHOOLS

BEGINNERS — Private or class lessons. Teresa Dolan, 1208 E. 63d. Hyd. 3080.

WE SPECIALIZE IN BEGINNERS. Lea's Studios, 1041 E. 63d. Hyd. 1113.

PARCEL POST AND EXPRESS

PAPER Shell pecans for sale; want to sell direct to large firms. Dr. Albert Woldert, Tyler, Texas.

AUTOMOBILES FOR SALE

Don't You Believe It?
We're Selling 'Em and Cheap, Too!
Save $100 to $1,000
"AS GOOD AS GOLD"
We'll go out of "Our Way" to give YOU an honest square deal.
BECAUSE: [1] We're out of the high rent district.
BECAUSE: [2] We don't need fancy trimmings or high pressure salesmen.
BECAUSE: [3] You don't pay for silk curtains, marble floors.

Original Owner Cars
WE WHOLESALE

'42 Plym. sd. $995	'42 Mercury cl. cp.
'42 Pontiac sedan.	'42 Ford sedan.
'42 Willys sedan.	'42 De Soto sedan.
'42 Nash sedan.	'42 Chrysler sed.

ONLY 1942s NEED OPA.

343 Other Bargains
WE'VE GOT 'EM
ALL MAKES—ALL MODELS
EASY CREDIT

'41 Chev. sedan.	'41 Ford sedan.
'41 Plym. sedan.	'41 Packard sedan.
'41 Buick sedan.	'40 Cadillac sedan.
'41 Olds club cpe.	'40 Chrysler sedan.
'41 Hudson sedan.	'40 Chrysler sedan.
'41 Pont. club cpe.	'40 Buick sedan.
'41 Dodge sedan.	'40 Pontiac sedan.
'40 Buick coupe.	'40 Plym. sed. $525
'40 Nash sedan.	'40 Packard sedan.
'40 Buick sedan.	'39 Chrysler sedan.
'40 Dodge sedan.	'39 Ford sedan.
'40 Willys sedan.	'38 Buick sedan.
'40 Olds. sedan.	'38 Packard sedan.
'39 Buick sedan.	'39 Packard sedan.
'39 Nash sedan.	'38 Dodge sedan.
'39 Dodge sedan.	'38 Plym. sed. $495
'39 Plym. sedan.	'38 Chev. cpe. $495
'39 Merc. sedan.	'37 Pontiac sedan.
'38 Ford sedan.	'36 Packard sedan.
'37 Buick sedan.	'36 Nash sedan.
'37 Ford sed. $265	'35 Plym. sedan.
'36 Plym. sedan.	'32 Ford sedan.

Lowest Prices in Town!
CONVERTIBLES

'42 DE SOTO.	'41 CHEVROLET.
'42 PACKARD.	'41 MERCURY.
'41 PACKARD.	'41 NASH.
'41 DODGE.	'41 BUICK.

CITY
1718 SOUTH STATE
OPEN DAILY TILL 7 P. M.

BELOW CEILING
'39 Chrysler Royal sed.; r., h......$795
'37 Chrysler sedan; r., h...........$395
'38 Buick spec. tr. sed.; r., h.....$695
'38 Plymouth de luxe coupe..........$345
'37 Chevrolet de l. town sed.........$325
'36 Packard sedan..................$165
'35 Ford tudor.....................$165
'35 Plymouth trunk sedan............$145
'33 Chevrolet 2 door sedan...........$95
'30 Ford tudor......................$95
MANY MORE TO CHOOSE FROM.
YALE AUTO SALES
301 N. WESTERN-AV.

Each Worth Double
1935 Dodge sed........$85
1935 Pontiac sed......$100
1936 Ford 2 dr. sed....$175
1936 Buick sed.......$185
1936 Stude. sed......$195
1937 La Salle sed....$295
Finance easy. Good transportation. Donn Motors. 7424 Stony Island.

BUICK CONVERTIBLE
Custom built 1939 Century chassis dual carburetion, fully equipped. The only car of its kind ever built. Formerly owned by famous movie star. Will trade or sell for ceiling price. Cook County Distributors, 1340 W. 63d.

BUICK—1942 Limited 6 pass. sedan. An outstanding automobile. Complete equipment OPA.
Boulevard Buick Co.
2257 S. MICHIGAN-AV. CAL. 4626.

BUICK—'42 Sedanette Roadmaster; radio and heater. OPA certificate; trade not necessary; ceiling price.
J. A. LAVERY MOTOR CO.
Authorized Ford Dealer.
6127 COTTAGE GROVE. Midway 5300.

BUICK—1940 Roadmaster 4 dr. sed.; rad., htr.; exc. cond. ALSO '38, '39, '40 coupes and sedans. Moss, 6727 S. Western. Htd. showrm.

BUICK—1934 CLUB SEDAN. Good car for transportation. LANAHAN, INC., 2522-2542 Michigan.

BUICK—'39 SPECIAL "40"..........$695 5 pass.; 5 good tires; radio; heater. BRADY. 6323 S. ASHLAND.

BUICK—'42, 4 DR. ROADMASTER SED. RAD.; HTR.; LOW MIL.; OPA. 1025 N. CLARK. WHI. 8038.

BUICK—'38 4 dr. trunk sed.; rad., htr.; exc. cond.; perf. tires; like new thruout. $795. 3520 ARCHER.

BUICK—'36, 4 door; r. and h.; $289. Stallworth. 7400 Stony Island.

BUICK—'40 4 dr. sed.; exc. cond.; good tires. $1,175. Fai. 3798, 5-9 p. m.

BUICK—'41 Roadmaster. Beautiful green convertible coupe. 1614 Montrose-av.

BUICK—'40 4 door sedan; radio, heater, car like new. 930 E. 47th. Dre. 0890.

BUICK—'37. Spec. convert. coupe; 5 gd. tires, rad., htr. $545. 6327 S. Ashland.

CADILLAC — 1942 MODEL 62; LOW MILEAGE; RADIO, HEATER, GOOD TIRES. May be seen in garage back of 105 E. Delaware. E. B. JOYCE.

CHEV. '41 STATION WAGON
9 pass.; fully equipped; like new. Also '41 Ford 6 cyl. station wagon. AT CEILING PRICE. CLOSED SUN.
BIRD-SYKES, 2235 S. Michigan

CHEVROLET—'38 MASTER DE LUXE 4 DOOR SEDAN; RADIO, HEATER. WILL SACRIFICE, $490. 3646 BROADWAY.

CHEVROLET—'36 4-door sedan; radio, htr.; drafted; reas. Beverly 1756.

CHEV.—1933 coupe, good tires. Cheap trans. Barg. 3939 Washington.

CHRYSLER—1940 New Yorker 4 dr. sed.; rad., htr., fluid drive, and overdrive; exceptionally nice condition. NORTH SIDE PACKARD. 1809 DEVON. BRI. 3100.

CHRYSLER '41 NEW YORKER
4 dr. sedan; radio, heater, fluid drive, overdr.; will sell at ceiling; tms., trade.
WALTON, 2301 S. Michigan

CHRYSLER—'41 NEW YORKER SEDAN; 4 DR.; RAD.; HTR.; EX. COND. SOUTH CHICAGO BUICK. 8600 COMMERCIAL.

CHRYSLER—'41 Windsor sed.; rad., htr. overdrive. 6527 Roosevelt. Law. 7800.

CORD—Convertible coupe; also sedan. CORD PARTS & SERVICE. 7320 STONY ISLAND-AV.

DE SOTO—'36 sedan; r. and h.; $289. Stallworth. 7400 Stony Island

DODGE—1940 4 door de luxe sedan; radio, heater; will sell to highest bidder. Call Diversey 5773.

DODGE—'39 ....$665 Selan; fully equipped; below ceiling. BRADY. 6323 S. ASHLAND.

DODGE—'41 ....$975 5 pass.; 5 good tires; fully equipped. BRADY. 6323 S. ASHLAND.

DODGE—1936 sedan; heater; bargain. 3939 WASHINGTON-BLVD.

DODGE—'36, 2 door sedan; $289. Stallworth. 7400 Stony Island.

DODGE—'36 4 door sedan; heater; top cond.; $300. Monroe 7757.

FORD—'37 2 dr. sedan; gd. condition. 2711 W. Wellington.

FORD—'37 small 8 4 dr. sedan; htr. Sell at once. Nev. 5937, after 11 a. m.

FORD—'41; conv.; rad.; htr.; exc. tires. motor. Must sell. 1111 N. CLARK-ST.

FORD—A nice '30 model A Tudor. GOODRICH MOTORS, WEL. 6162.

HUDSON—1941 4 door sedan; A-1 condition. Private owner. Van 6481.

LA SALLE—'38 4 door sedan; $695. Taylor, 542 E. Pershing. Oak. 7305.

Lincoln '41 Continental
Convertible Coupe
This car is finished in black; white wall tires. A "sparkling" car for discriminating buyer. Priced to sell at a substantial saving.
B. & M. MOTORS
2512 S. Michigan Cal. 2608

Lincoln '39 Le Baron
7 Pass. Sedan
This car is like new. You must see it to appreciate. Will be sold for a fraction of the original cost.
B. & M. MOTORS
2512 S. Michigan Cal. 2608

LINCOLN ZEPHYRS.
1937-1938-1940-1941.
Coupes; 4 door sedans. Below ceiling.
J. A. LAVERY MOTOR CO.
Authorized Ford Dealer.
6127 COTTAGE GROVE. Midway 5300.

NASH—1937 de luxe sed.; radio, heater; 6 cyl. Bargain. 3939 Washington.

OLDS—'37 Sedan, "8"..........$495
Olds—'37 Sedan, "6"..........$545
Olds—'39 Conv. Coupe..........$895
Olds—'36 Sedan...............$295
Olds—'41 Sedanette; hyd.......Ceiling
4849 N. WESTERN

OLDS.—'38, 6 cyl., 4-dr. sed.; rad., htr.; excel. cond.; orig. owner. Ste. 9359.

OLDS.—1938 4 dr. sed.; rad. and htr.; autom. trans. Will sec. 3939 Washington

OLDS.—'36 6 cyl. sed.; like new tires; A1 thruout. Barg. 4748 Chicago.

OLDS—'40 de luxe club coupe; 5 pass.; htr.; orig. owner; gd. tires. Irv. 4703.

PACKARD—1938 4 door 120 sedan; A-1 throughout; reas.; private. Dea. 1233

PACKARD—1940 4 door sedan; model 110; radio, heater. Leo, 5217 Madison.

PLYMOUTH—'38 de luxe sed.; gd. tires; completely overhauled. Owned by mechanic. Call Irving 10344.

PLYMOUTH—'42 sed.; $1,262. Bernard Bros., 1033 Chicago, Evanston. Univ. 2127.

PLYMOUTH—Late 1938 sedan; good condition; radio, heater; other accessories. $420. Longbeach 6451.

PLYM.—'41 ....$895 5 pass.; fully equipped; below ceiling. BRADY. 6323 S. ASHLAND.

PLYMOUTH—'36 de luxe 4 door sed.; rad., htr.; below ceil. 3700 W. Montrose.

PLYMOUTH—1936, 4 dr. de l. sed.; $175 cash. 3745 W. Hirsch, after 6.

PONTIAC—'38 4 dr. sed.; exc. tires; good mech. cond. Wright, Rog. 8842.

PONTIAC—'37 4 door sedan; radio and heater. Bargain. 3939 Washington.

PONTIAC—'36, 2 door sedan; $289. Stallworth. 7400 Stony Island.

PONTIAC—'41s, '40s, '39s. TERMS, TRADE. 8959 S. ASHLAND.

PONTIAC—'36 sport coupe; rad., htr.; runs like new; prv. pty.; reas. Ard. 4666.

AUTOMOBILES FOR SALE

6111 S. HALSTED
Doyle—Est. 25 Years
OFFERS YOU
GUARANTEED CARS
at Lowest Prices
ALL CARS READY TO GO
Heated Showrooms
'42 Plym. 4 dr. d lx. sed.; r., h..OPA
'41 Buick 5 pass. club cpe.; r., h..Barg.
'41 Chev. de luxe sed; r., h......Barg.
'41 Buick sedan; rad. and htr....Barg.
'41 Hudson; radio and heater.....$895
'41 Olds Sedanette 76..........$1,195
'40 Ford sed.; rad., heater........$695
'40 Studebaker sedan; rad., htr...$795
'40 Buick sedan; radio, heater....$895
'40 Plym. sed.; radio and htr.....Barg.
'39 Ford 85 sedan; radio, htr.....$595
'39 Dodge sedan; radio, heater....$695
'39 Chrysler de lx. sed.; rad., htr...Barg.
'39 Cadillac sed.; rad., htr.......Barg.
'39 Packard sed.; rad., htr........$695
'39 Nash sed.; rad., htr...........$595
'39 Plymouth sed.; rad., htr.......$595
'38 Buick sport coupe; rad., htr...$595
'38 Packard sed.; rad., htr........$595
'38 De Soto custom sed.; rd., htr..Barg.
'38 Plymouth sed.; rad., htr.......$495
'38 Chrysler sed.; rad., htr........$495
'38 La Salle sed.; rad., htr........Barg
'38 Dodge sed.; rad., htr...........$595
'38 Studebaker 5 pass. cpe.; r. h..$545
'37 La Salle de l. sed.; rad., htr..Barg.

'37 Ford cpe. $295	'37 Pack. sed. $295
'36 Olds sed. $245	'36 Stude. sed. $195
'37 Nash sed. $345	'37 Buick sed. $395
'36 Buick sd. $195	'35 Plym. sed. $125

MANY MORE BELOW CEILING
FULLY GUARANTEED
EASY PAYMENT PLAN
Immediate Delivery
OPEN EVES. TILL 9—ALL DAY SUN.
6111 SO. HALSTED

DEALERS ATTENTION
Check—these—values
BRADY'S
6323 S. ASHLAND
Open all day Sun; eves. 'till 9.
'38 LINCOLN 5 pass.; heater.....$475
'38 PACK. 6 cyl. 4 dr.; heater....$495
'38 CHEV. 2 door; heater..........$395
'37 PONT. 4 dr. 6 cyl.; heater....$400
'37 PONT. 4 dr. 6 cyl.; heater....$375
'37 PONT. 4 dr. 8 cyl.; heater....$325
'37 PACK. 4 dr. 8 cyl.; heater....$295
'37 DODGE 4 dr. sedan; heater.....$385
'37 OLDS. 4 dr. 6 cyl.; rad., htr..$335
'37 OLDS. 2 dr. sedan; heater.....$295
'37 FORD 4 dr. "85"; heater.......$285
'37 FORD 4 dr. "60"; heater.......$265
'36 FORD 2 dr. trunk; heater......$195
'36 FORD 4 dr. tr.; rad. htr......$225
'36 OLDS. 2 dr. trunk; heater.....$195
'36 DODGE 4 dr. trunk; heater.....$195
'35 PLYM. 2 dr. sedan; heater.....$135
Over 100 others to choose from.
THE ABOVE CARS NEED CLEANING AND SLIGHT FENDER REPAIRS. PUBLIC INVITED TO THIS SALE. CASH OR TERMS. CONSIDER TRADE.
BRADY'S
6323 S. ASHLAND

CONVERTIBLE COUPES
1935 FORD—Heater.
1940 LINC.-ZEPHYR—Radio, heater.
7 PASSENGER SEDANS
1936 LINCOLN.
RUBY CHEVROLET
7158 STONY ISLAND, COR. 72D-ST. FAI. 9600. HEATED SHOWROOM.

PONTIAC 39S.
2 dr. and 4 dr. sedans; ceiling price. ESSERMAN MOTOR SALES. 6130 Cottage Grove. Mid. 0506.

PONTIAC—'36 2 door sed., clean; new battery, carburetor, coil, etc. $275. Private. Estabrook 4775.

PONT.—'39......"6 CYL."........$695 5 pass.; 5 good tires; radio, heater. BRADY. 6323 S. ASHLAND.

STUDEBAKER — 1941 TOWN SEDAN; overdrive, heater, good tires. Spotless finish interior. Priced well below ceiling at $965. CLARK-MAPLE CHEV., 1038 N. Clark.

STUDEBAKER—1939 4 dr. sed.; rad., htr.; exc. buy; price below ceiling. 640 MADISON-ST., OAK PARK.

STUDE.—1936 sedan; motor perf. cond.; Need some body wk. 1220 E. 61st-st. Make offer. Phone A. Rieg. Dea. 6681.

STUDE.—1941 famous Champion 6 cyl. 5 pass. sedan; radio, htr.; 5 good tires. BRADY. 6323 S. ASHLAND.

WILLYS—'37 ....$295 4 door; fully equipped; below ceiling. BRADY. 6323 S. ASHLAND.

AUTOMOBILES WANTED

Will Buy Your Car
BY TELEPHONE
SOUTH SHORE 7818
Wm. Feyerbend Mot'rs
Showroom 7722 Stony Island
Lot 7711 Stony Island
De Soto-Plym. Dealer

$ $ CASH $ $
COME ON IN AND YOU'LL CASH IN. WE POSITIVELY NEED 100 USED CARS! ALL MAKES—ALL MODELS. IF YOU CAN'T COME IN CALL ESTEBROOK 2226 AND WE'LL BE THERE QUICK.
CROSSTOWN MOTOR CO.
4655 WASHINGTON-BLVD.
WORLD'S LARGEST FORD DEALER.

SELL YOUR CAR NOW!
BEFORE LOWER CEILING PRICES
JANUARY 10TH
2644 N. CICERO
CALL US.
BERKSHIRE 1260
DRIVE IN—GET CASH.
ALL MODELS, '35 TO '41.
EVENINGS 'TIL 9. SUNDAY 'TIL 6.

PACKARD
PAYS HIGHEST PRICES
FOR PACKARDS
AND ALL MAKES AND MODELS
24th and Michigan Cal. 7400

STALLWORTH
Authorized Ford Dealer.
PAY THE HIGHEST.
WE COME OUT.
All makes and models—'35s to '42s.
HYDE PARK 2500
7400 STONY ISLAND-AV.

BEVERLY 8331
CALL US. WE COME OUT.
F-I-T-Z-P-A-T-R-I-C-K
8959 S. ASHLAND

WE NEED ALL MAKES AND MODELS OF CARS.
PAY ALL CASH
Drive in—Parking free—or phone us.
GLENN E. HOLMES, INC.
30 W. LAKE-ST. RAN. 7171.

JESSE M. CHASE
20 RETAIL STORES.
Full value paid for good used cars.
5718 Broadway Longbeach 4500

WE PAY HIGHEST CASH PRICES for old junk, wrecked autos or trucks. We come out and pick up promptly.
WARSHAWSKY CO.
World's Largest Auto-Truck Wreckers. 1900-24 S. STATE. CALUMET 6800.

SEE ME NOW.
I PAY TOP DOLLARS.
B.-W. MOTORS.
2810 N. CICERO. SEE MR. ADAMS.
Pensacola 4011.

OLDSMOBILE—1941 4 door sedan, and 1941 CADILLAC 60 Special. Must be in A-1 condition. Standard Forgings Corp. Wab. 1700. R. Foss.

WANTED—USED CARS.
BEFORE YOU SELL
Call Martin's. USED OR WRECKED. DIV. 2772 and ASK FOR STEWART.

CHICAGO'S HIGHEST PRICE
'36 UP TO '42 MODELS
MR. ROGER. HUMBOLDT 6574.

WANT '41-'42 CADILLACS
Sedanette or sedan. Will pay all cash. Call Frank. Kildare 2908.

PONTIACS WANTED
BITTERSWEET 7120

WE NEED YOUR CARS
BUCKINGHAM 1333

OAK PARKER PAYS LIMIT!
J. J. Larkin Euclid 267

SEE OTHERS FIRST. THEN SEE US. Highest cash prices for your car. Ready cash. 7717 S. Halsted. Rad. 5858.

DEFENSE plants need cars—Any make or model as long as in good condition. Mr. Munsen, Longbeach 2937.

NEED cars badly for defense workers. Any make or model. MR. GERLOFF. AUSTIN 2896.

RELIABLE TRANSPORTATION badly needed; any make; will pay top price. Call Mr. Zoric, Seeley 0607.

DOCTOR NEEDS '41 Buick coupe or sedan. LAWNDALE 2385.

WANT TO SELL YOUR CAR FOR CASH? C. ZEPP. Ford Dealer, 2950 Lawrence. Jun. 8310.

CASH—For '32 to '42. Any make or model. 6827 N Clark. Rog. Pk. 5443

WE need a good used car immediately—For family use, call Crawford 2306.

FORD, Chev. or Plymouth—'39 or '40. MUST BE CLEAN. TRIANGLE 7800.

WANTED from original owner—2 late model cars for cash. Mansfield 0107.

WAR worker wishes to buy good late model car from orig. owner. Van. 6739.

WANTED — 1941 and 1942 cars. Will pay top price. Crawford 6297.

SERVICE man's wife—Wants good used car. Keystone 6716.

WE pay highest prices for 1936-1937 Chev. and Fords. Berkshire 3133.

WILL pay cash for good used '34 to '42 cars. Rockwell 0575. Call Fred.

WANTED—Wrecked cars or cars that need repair wk. Any year. Cal. 1233

WE pay top prices for clean cars. Cook County Distributors, 1340 W. 63d.

WE pay highest prices for 1936-1937 Chevs. and Fords. Berkshire 3133.

WE BUY, SELL, OR TRADE—"Jocke Joughin," 3333 N. Ashland. Lak. 3377.

MUST have late model used car with good tires. Call Dearborn 6903.

GET THE VERY TOP DOLLAR! NATIONAL 0800. 2550 N. CICERO.

ARMY officer desires clean 1941 car—Cash. Plaza 1100, Capt. Green.

AUTOMOBILES WANTED

ATTENTION, CAR OWNERS!
DON'T SELL
UNTIL YOU SEE US
20TH CENTURY MOTORS WANTS YOUR CAR!
A stop at Our Door Will Convince You
WE ARE PAYING CHICAGO'S
HIGHEST PRICES
We Pay Off Finance Co. Give You Equity in Cash. If You Can't Drive in I Will Come Out with the Money.
MULberry 5800
3315 N. CICERO
OPEN EVES. TILL 9—ALL DAY SUN.

WE NEED
YOUR CAR
For Defense Workers
We Will Pay
Highest Cash Prices
TAUBER-FORD CO.
6035 BROADWAY
LONGBEACH 6860
20 YEARS ON BROADWAY

B
R
BRADY
D
Y
HEMLOCK 6400
CAN'T COME IN?—WE COME OUT.
Pays Tops—All Makes
6323 S. ASHLAND

TOP DOLLAR PLUS!
FROM BANTAMS TO BUICKS. FROM CROSLEYS TO CADILLACS. FROM MODEL A'S TO PACKARDS. From '31 to '42—all makes, models. WE PAY
TOP DOLLAR PLUS!
EXTRA CASH FOR RADIO, HTR., ETC.
HOLLYCOURT 4640
WE'LL COME OUT WITH CASH. OR YOU CAN DRIVE TO
2800 PETERSON-AV.
CORNER CALIFORNIA.
EVES. TO 8. ALL DAY SUNDAY.
HOLLYCOURT 4640

STUDEBAKER
Pays Top Prices
Reallocation Plan
Sell Your Car to Us
and It Will Be Sold to
Chicago War Workers
Help Chicago Workers
Go Over the Top
STUDEBAKER
SALES CO. OF CHICAGO.
26th-st. and S. Michigan-av.
CALUMET 6480

M-U-R-P-H-Y
"THE SMILING IRISHMAN"
Offers You:
1. CEILING PRICE.
2. No bickering.
3. Courteous treatment.
4. Fair dealing.
You See, We Are Direct Factory New Car Dodge Dealers and Have Our Reputation to Maintain. So Stop in and Give Murphy a Call.
BERKSHIRE 6600
2650 N. CICERO
EST. A QUARTER OF A CENTURY.

F-E-L-Z
PAYS HIGHEST NET
CASH TO YOU
P-L-U-S
Allowance for heater, radio. No red tape. We take care of all details and pay the highest legal cash price.
F-E-L-Z
ESTABLISHED 24 YEARS AT
1132 DIVERSEY PARKWAY
GRACE. 2810. MR. OLESON.

TO STAY
IN BUSINESS
WILL PAY
HIGHEST CASH PRICES
BRING CAR AND TITLE.
GET CASH.
PETERSEN
2401 S. MICHIGAN-AV.
PHONE VICTORY 6500

"Mr. and Mrs.
Auto Owner"
I am desperately in need of good 1936 to 1942 cars for essential war workers in this area. My cash offer will be so attractive that I know you will sell me your car." Please call Victory 1268, Al Cronen, at Reliable Motors Sales, 2247 S. Michigan. 500 cars wanted.

We'll Come Anywhere
FOR 1935s TO 1942s
QUICK AND MOST CASH
7625 STONY ISLAND
REGENT 0616

WILL TAKE YOUR CAR IN TRADE ON A
New Post-War Pontiac
OR WILL PAY TOP CASH FOR YOUR CAR.
IRVING PARK PONTIAC
5010 IRVING PARK. PEN. 3436.

CASH
NO ONE CAN PAY MORE
1936. FOR YOUR CAR. 1942.
J. A. LAVERY MOTOR CO.
Authorized Ford Dealer.
6127 COTTAGE GROVE. MID. 5300.

A Safe Place to Sell
HIGHEST PRICES.
AUTHORIZED NEW CAR DEALERS.
Boulevard Buick Co.
2257 S. MICHIGAN-AV. CAL. 4626.

FORDS ONLY
MOST CASH.
MR. MILES. KILDARE 2066.
3057 N. CICERO.

Defense Areas Need Used Cars
SPOT CASH FOR LATE MODELS.
Particularly 5 passenger, any make. Phone today—we will call.
ED MILLER, CRAWFORD 1647.

P. L. JOHNSTON
WANTS 100 CARS.
3757 N. ASHLAND. GRA. 5460.
SHELL STATION.

HIGHEST CASH PRICES.
ANY MAKE. ANY MODEL.
SOUTH SHORE BUICK, INC.
1441 E. 75th-st. [1 blk. w. of Stony.]
MIDWAY 6400.

WANT CHEVROLETS!!
1936 to 1942.
CHICAGO'S HIGHEST PRICES!
UPTOWN CHEVROLET.
4859 BROADWAY. LON. 9172.

CALL BEVERLY 3100
Highest prices. Cash at once.
Hoeffel-Goy, Inc., 1703 W. 95th

WE WANT YOUR NASH
PHONE BERKSHIRE 3122

WE PAY TOP CEILING PRICES
100 cars needed for defense workers. 8019 Cottage Grove. Radcliffe 1058.

WOULD LIKE TO BUY LATE MODEL CARS. HIGHEST PRICES. SHELDRAKE 0431. EVES. AND SUN. SHEL. 2362.

HIGHEST PRICES PAID. '38-'39-'40 MODELS. 2255 N. CICERO. BERK. 2620.

WILL PAY THE LIMIT. 1936s to 1942s—All makes, all models. Midwest, 2201 S. Michigan, Vic. 1322.

WANTED—Clean 5 pass. cars from owners; '36-'41 models; have all cash. MR. JOHNSON, Lon. 1300 or Hol. 0925.

HIGHEST PRICES FOR ANY CAR. 5234-36 BROADWAY. LONGBEACH 9182.

HIGHEST cash prices for any General Motors products from 1936 to 1942. 2317 S. MICHIGAN. VICTORY 4141.

WANT cars—Any make, year, model. Any cond. All cash. Will come out. 44 N. Laramie-av. Columbus 8942.

NEED cars—Have cash. Will call at your home. Englewood 9034.

LOOKING for good cars—Will pay the price or no deal. Normal 2177.

HIGHEST cash prices paid for wrecked, junked cars and trucks. Arm. 3500.

WILL PAY TOP PRICE FOR ALL MAKES ANY CONDITION. MANSFIELD 5121.

WANTED—Good used car immediately for work. Please call Rockwell 6639.

WILL buy two 5 pass. cars and one convertible. Stewart, University 3717.

WANT '39 or '40 Olds or Pontiac. Avenue 7177 after 6:30 p. m.

MECHANIC wants wrecked, cracked block car or needing repairs. Cicero 7692.

DEFENSE worker would like to buy car; cash. Kildare 9297.

SALESMAN NEEDS CAR FOR BUSINESS. CALL VILLAGE 7514.

WANTED—Late model Lincoln, Lincoln-Zephyrs. Wright, Rogers Park 8842

MECHANIC wants cars, regardless cond., year or make. Call "Mike," Ked. 6799.

SERVICE man needs good used car. Have all cash. Crawford 4993.

INTERESTED in buying cars from orig. owner. Any model. Cash. Craw. 7656.

WANT used car—In good running cond. Call Crawford 0534.

WANTED—Direct from owners; any make or model; all cash. Graceland 5460.

WANT good light cars—'37 to '41. 2355 Irving Park. Irving 7588.

AUTOMOBILES WANTED

DOYLE WILL PAY
HIGHEST CASH PRICE
OR NO DEAL
ALL MAKES ALL MODELS
1935 TO 1942
TRY ME AND SEE
CALL NORMAL 3217
WILL COME OUT
AND DO BUSINESS IN 5 MINUTES.
6111 S. HALSTED

GENERAL MOTORS
DEALER
WANTS YOUR CAR
SEE US FIRST
CALL
ROCKWELL 4060
WILL BUY ANY CAR
OR
WE WILL COME OUT
3152 Ogden at Kedzie

FULL OPA CEILING
PRICE FOR
YOUR CAR—PLUS
EXTRA ALLOWANCE
for radio, heater, overdrive, etc. Will come to your home or office and pay you cash.
CALL MR. L. C. JAMES
BERKSHIRE
8585
2754 N. CICERO-AV.
EVES. TILL 9. ALL DAY SUNDAY.

SEE ME
LAST
To Convince Yourself
I Pay Top Dollar
DRIVE TO
4464 BROADWAY
Or Phone Mr. Hensen
LONGBEACH 6636
I Will Come Out

NOTICE
I AM NO BARGAIN HUNTER—I HAVEN'T THE TIME TO BARGAIN—I AM TOO BUSY BUYING CARS.
WAR WORKERS NEED CARS TOO BADLY FOR ME TO HAGGLE OVER A FEW DOLLARS. THEREFORE YOU WILL FIND IT PROFITABLE TO DEAL WITH ME. JUST CALL
VICTORY
2300
AND I WILL TRY TO DO BUSINESS OVER THE PHONE.
MR. STANTON

C-U-R-T-I-S
STEWART 7406
YOU'LL GET
All Your Car Is Worth
and Then Some
Sell Your Car Now!
C-U-R-T-I-S
7406 S. HALSTED
OPEN EVES. TILL 9. ALL DAY SUN.

SELL YOUR CAR
WITH CONFIDENCE
NATURALLY YOU WANT ALL THE MONEY YOUR CAR IS WORTH. SO BE SURE AND SELL IT TO AN OLD RELIABLE DEALER WHO IS PAYING
Full Ceiling Price
PLUS
$40 allowance for radio, heater, etc.
Phone Frank Casey
KEDZIE 8181
If you can't come in—we come out.
3939 WASHINGTON

WE NEED CARS
WILL PAY TOP PRICES
FOR USED CARS
BRING CAR AND TITLE.
GET CASH.
LAWDER BROS., INC.
6900 VINCENNES
1 BLOCK WEST OF STATE-ST.
TRIANGLE 2500. EST. 1890.

GRAND AUTO
WILL PAY TOP DOLLAR
FOR YOUR CAR,
plus extra allowance for radio, heater.
CALL US
AND WE WILL COME OUT.
SPAULDING 3940
1354 N. HARDING

WE PAY THE LIMIT
For All Makes and Models.
Deal with Old Reliable New Car Dealer and Be Satisfied
Frank Lynch Buick
5330 W. Irving Park Mul. 1800

PACKARD—EVANSTON.
PAYS HIGHEST PRICES FOR LATE MODEL PACKARDS.
1735 E. RAILROAD.
GREENLEAF 7100. HOL. 2120.

AUTO REPAIRING AND EQUIPMENT

DRIVE OUR CARS
while yours is being repaired.
NOTHING DOWN. 24 MOS. TO PAY. Work guaranteed; free towing; complete overhaul; all makes; expert body and fender work, painting, upholst., welding; brakes relined, radiators repaired.
KIMBALL MOTORS
3420 IRVING PARK. IRVING 3642.

H. D. MAGGIO MOTORS
AUTHORIZED NEW CAR DEALER.
COMPLETE REPAIR SERVICE
Motor overhld.; body and fender work. NOTHING DOWN—18 MOS. TO PAY. Drive our cars for a nominal charge.
1637 N. CICERO-AV. BERK. 3122

DRIVE A 1942 CAR WHILE
your car is being repaired: $3 daily.
TAKE 18 MONTHS TO PAY
WRITTEN GUAR. NOTHING DOWN.
DAWES, 2309 S. MICHIGAN
All phones Vic. 0909. Day-night towing.

NO MONEY DOWN—24 MOS. TO PAY. Drive our car while yours is repaired. MOTOR OVERHAUL, BODY-FENDER. FAMOUS FOR OUR MOTOR TUNE-UP.
NEWBERRY, 1025 N. CLARK
WHITEHALL 8000.

COMPLETE repairs—1 yr. guar.; no cash or title needed; drive our car; 25 yrs. exp.; open eves., Sun. Lakeview 1907.
3612 N. WESTERN

WANTED—3 or 4 new or good used No. 2530 headlight bulbs, 50/32 c. p. Write: Wendell Dahms, 201 Joliet-st., Ottawa, Ill.

GUARANTEED recapping and vulcaniz'g. SERLIN TIRE CO., 1400 S. Michigan.

CRANKSHAFTS GROUND IN THE CAR or truck. MANNING. Dor. 7790.

AUTO AND HOUSE TRAILERS

UTILITY AND LUGGAGE TRAILERS.
We make—buy—sell—rent.
Open Sundays, 10 to 1.
4840 Cottage Grove. Liv. 2310.

1945 SCHULT-Liberty—Tandem wheels; new tires, brakes; used; $375 up. We buy, sell, rent. We fin. 24 mo. Donn's, 7424 Stony Island-av. Dor. 5000.

I HAVE THEM!! New 1945 Alma $1,075
Travelite-Streamlite, 25 ft.......$925
Roycraft, Glider, Indian; 25 ft...$1,285
Ted Keim, 8255 S. Chicago, Bay. 3587.

NEW MOON 1944 TRAVELO. 50 used. TERMS. Also will buy. Huyck & Crist, 6430 Stony Island. But. 2900.

CONTINENTAL, 20 TO 27 FT. ALMA. Chicago's largest display of new-used. Ted Keim, 8255 S. Chicago, Bay. 3587.

TRAILERS—Repaired, bought and sold. 632 E. 71ST-ST. TRIANGLE 2238.

NEW Howard, La Salle, Continental—On display. 7405 Stony Island-av.

ORR & ORR—NEW. USED TRAILERS. Terms. Will also buy. 7350 Stony Island

CONTINENTAL—ALMA; NEW and USED Keim Bros., 7619 Stony Isl. Reg. 6709.

18 FT. trailer—Good cond., $275. Joliet-rd. Hiway, 66 at 47th-st. Lyons, Ill.

WILL PAY CASH FOR A HOUSE TRAILER. CALL LAWNDALE 1486.

2 WHEEL utility trailer; good cond.; $75. 1941 Wilmot. Bru. 1783 after 4.

HOUSE trailers wanted—Top cash paid. 9317 Cottage Grove. Rad. 0212.

ROYCRAFT—1945 TRAVELITE. 9317 Cottage Grove. Rad. 0212.

AUTOMOBILE LOANS

$50 IN 30 MINUTES
Up to $300 on your signature. Only in the strictest of confidence.
CAR LOANS—$50 OR MORE
LOANS ON ALL TYPES OF REPAIRS.
NEWBERRY LOAN, INC.
1025 N. CLARK. 7850 S. HALSTED.
WHI. 8004. STE. 9300.

AUTO AND TRUCK LOANS
CASH IN 10 MINUTES.
WINTER-HIRSCH
1842 S. Michigan Calumet 4290

WE FINANCE CAR PURCHASES
Service while you wait. Open evenings.
WE MAKE CASH LOANS, TOO
Auto Brokers Acceptance Co. of Ill. 1647 S. Pulaski. Crawford 1647.

WE FINANCE INDIVIDUALS
buying cars from private parties.
WINTER-HIRSCH
1842 S. Michigan. Calumet 4290.

—LOANS—PERSONAL & BUSINESS—
—Personal, Property, Salary—

L
O
LOANS
N
S

$25-$100-$200-$300
Your Signature
Only Can Get
You $300 Today
AT LOCAL LOAN
On First Call
Save Time—Phone

Working men and women borrow on their signature only at LOCAL LOAN, $25 up to $300. Save time by phoning for your LOAN before you stop in for your money. Make your own terms of repayment. Up to 12 months to repay. You can be SURE at LOCAL because you pay ONLY legal interest rates. No red tape or unnecessary delay. One visit action.

UNDER STATE SUPERVISION
OPEN DAILY UNTIL 5:30.
1 O'CLOCK SATURDAYS.
LOOP OFFICE.
7 W. Madison, at State. Randolph 8400
NORTH SIDE.
1212 N. Ashland, at Milw. BRU. 3100
4013 Milwaukee, at Cicero. AVE. 1400
3204 N. Central, at Belmont. AVE. 4200
4802 N. Western, at Lawr'ce. LON. 2161
SOUTH SIDE.
4658 S. Ashland, at 47th. YARds 4870
821 W. 63d-st., at Green. ENG. 7800
7912 S. Halsted. RAD. 4500
11054 S. Michigan. PULlman 7500
WEST SIDE.
8 N. Ogden. SEEley 3700
[At Madison and Ashland.]
3 N. Pulaski, at Madison. KEDzie 5900
[Oak Park phone, Euclid 6163.]
4800 W. Cermak. ROCkwell 8000
[Cicero phone, Cicero 6210.]

LOCAL LOAN CO.
FOR ACTION

SIGNATURE
LOANS
Quick Phone Service
$25—$50—$100—$200—or more

Want to save time? Want to get money in a hurry?

Phone and tell us how much you need. Then call at our office for the money. You can borrow on your signature without security or on furniture or car. No endorsers needed. Monthly payments to fit your OWN pocketbook.

Charges made only for time you have the money. Don't get a loan anywhere until you PHONE or visit Household Finance.

YOU GET	3 payments	6 payments	9 payments	12 payments
$ 25	$ 8.85	......	......	......
50	17.69	$ 9.34	$ 6.43	$ 5.03
75	26.54	13.86	9.65	7.55
125	44.18	23.08	16.06	12.56
150	52.98	27.66	19.23	15.04
250	86.08	45.89	31.86	24.87

Payments include charge at Household's rate of 3% per month on that part of a balance not exceeding $100 and 2½% per month on that part of a balance in excess of $100. This rate is less than the lawful maximum on loans of more than $100.

LOOP OFFICES.
5 S. Wabash, 13th fl. STA. 0151
180 W. Jackson-blvd. HAR. 7896
180 W. Monroe-st., 7th fl. STA. 1777
111 W. Washington, R.153. FRA. 1082
NEIGHBORHOOD OFFICES.
4554 Broadway, 3d fl. LON. 7163
2800 Milwaukee-av., 3d fl. CAP. 3440
4704 Irving Park, 2d fl. PEN. 4570
3150 Lincoln-av., 2d fl. LAK. 8844
1737 Howard-st., 2d fl. ROG. 8320
841 E. 63d-st., 4th fl. PLA. 8360
9204 S. Commercial, 3d fl. SOU. 0103
11106 S. Michigan, 2d fl. COM. 3880
6255 S. Ashland, 2d fl. HEM. 4510
2353 W. 63d-st., 2d fl. REP. 4472
6856 S. Halsted-st., 2d fl. ABE. 4060
3 N. Pulaski [Crawf'd], 5th. KED. 0704
Cicero: 6012 Cermak-rd., 2d. CIC. 6400
Oak Park: 1140 Lake-st., 3d. EUC. 503
Chicago phone, AUStin 0474.

HOUSEHOLD
FINANCE
CORPORATION.

ANY MAN or WOMAN
single or married, who is employed, can borrow from $10 to $300 from us without delay.
WE ALSO OFFER
SHORT TERM LOANS
TO TIDE YOU OVER
UNTIL PAY DAY
WE FINANCE
COAL PURCHASES
BUSINESS COURSES
TECHNICAL COURSES
TOOL PURCHASES
or other necessary purchases or past due obligations. Monthly payments. Dates and amounts of payments to suit your convenience. Private interview rooms.

FAMILY LOAN
CORPORATION.
LOOP.
202 S. State-st., cor. Adams, Century Bldg., Rm. 301. Telephone Wab. 2994
LOGAN SQUARE.
3147 W. Logan-blvd., cor. Kedzie, 2d fl. Near "L" terminal. SPAULDING 4100
NORTH SIDE.
6349 N. Western-av., cor. W. Devon. Rm. 206, Devon Bldg. Tel. BRI. 4121
WEST SIDE.
4806 W. Madison-st., nr. Cicero, next to Walgreen's. Tel. MANsfield 4211
SOUTH SIDE.
758 E. 79th-st., cor. Cottage Grove-av. Rm. 306, 2d floor. RADcliffe 6500
SOUTH CHICAGO.
9113 S. Commercial-av.
Lincoln Bl., R. 10. REG. 6220
BLUE ISLAND.
13018 S. Western-av. Dial Operator Blue Island 86.
HARVEY OFFICE.
164 E. 154th-st.
Dial operator, Harvey 814.

$25 TO $300
SALARY LOANS
ON YOUR
OWN SIGNATURE
to employed men and women.
Arranged while you wait.
WE SPECIALIZE IN LOANS
to civil service
and
government employes.
Immediate service.
AUTO LOANS
No insurance required.
FURNITURE LOANS
No deductions.
Money same day you apply.
Convenient Monthly Payments.
Phone Your Application.

IMPERIAL
CREDIT CO.
LOOP.
8 N. Dearb'n at Mad'n, 2d fl. Fra. 6141
SOUTH.
6317 S. Halsted, nr. L sta. Eng. 4010
3200 W. 63d at Kedzie, 2d. Pro. 6600
SOUTH CHICAGO.
9152 Commercial-av., 2d fl. Bay. 4700
WEST.
7 S. Pulaski at Madison. Nev. 7060
NORTH.
1548 Belm't at Ashl'd., 2d fl. Wel. 6700
4802 Broadway at Lawrence. Lon. 5188

Prompt-Confidential
Personal Loans
$25.00 TO $300.00
SALARY LOANS made to both men and women, single and married; steadily employed, on their own signature.
ALSO
FURNITURE AND AUTO LOANS.
You may borrow $25 to $50 or as much as $100, $200, $250, or more.
NO EMBARRASSING INQUIRIES.
COME IN OR PHONE
CENTRAL 4733
C. C. ERD
7 S. Dearborn-st., Suite 616
36 continuous years of service.

MONEY
TODAY OR TONIGHT
Salary, Auto, Furniture Loans
Civil Service and Government Employes given special attention.
JUST PHONE
CITIZENS LOAN
CORPORATION
5 E. Jackson at State. WAB. 5600
6340 Cottage Grove-av. FAI. 0600
5967 W. Madison at Austin. AUS. 7300
749 W. 63d-st. at Halsted. NOR. 5700
3451 Diversey at Milwaukee. SPA. 4300
1608 W. Belmont at Ashl'd. LAK. 7300
6708 Stony Island-av. BUT. 8700
EST. 1905.
Neighborhood Offices Open
Every Eve. to 8 P. M.

MONEY
To Repair Your Car
Pay Up Old Debts Pay Taxes
To Buy Coal, Etc.
LOANS FROM $25 TO $300
On Your Signature.
No Delay No Red Tape
No Foolish Questions
LEGAL RATES. 1 YR. TO PAY.
L. T. BAKER & CO.
30 W. Washington, Suite 1407
RANDOLPH 6151

LOANS
SALARY—AUTO—FURNITURE
$20 TO $300
PROMPT—CONFIDENTIAL SERVICE.
T. B. WARD, INC.
8 S. Dearborn Randolph 2060

$50 IN 30 MINUTES
Up to $300 on your signature.
Only in the strictest confidence.
CAR LOANS—$50 OR MORE
LOANS ON ALL TYPES OF REPAIRS
NEWBERRY LOAN, INC.
1025 N. CLARK. 7850 S. HALSTED.
WHI. 8004. STE. 9300
MUTUAL LOAN CO.
OPEN DAILY UNTIL 8 P. M.
79TH-STONY ISLAND. REGENT 5600.

—LOANS—PERSONAL & BUSINESS—
—Personal, Property, Salary—

Special Loan Service
for Folks in a Hurry

Short of time as well as cash? Don't borrow unnecessarily, but if a loan of $10 to $250 or more is to your advantage, see us. We make cash loans with a minimum of delay. Outsiders not involved.

NO FUSSING AROUND.
Just come in, or better still, apply by phone. Call us, then make one visit to sign and pick up the cash. You'll get the same courteous, private attention as though you applied in person.

SENSIBLE COST.
Loans are made on signature, furniture, or auto, without involving others. $30 for two weeks costs only 45c. Let us know today how we can serve you.

PICK YOUR OWN
MONTHLY PAYMENTS.

YOU GET	3 pay-ments.	4 pay-ments.	6 pay-ments.	9 pay-ments.	12 pay-ments.
$50	$17.68	$13.45	$9.23	$6.42	$5.02
75	26.51	20.18	13.84	9.63	7.53
100	35.35	26.90	18.46	12.84	15.05
160	56.51	43.00	29.51	20.53	16.06
200	79.45	53.60	36.74	25.53	19.94
300	105.03	79.84	54.56	37.75	29.36

Above payments cover everything including all charges of 3% monthly on unpaid balance up to $150; 1½% monthly on balance above. Charge is much less than the lawful maximum on loans over $100.

Personal Finance Co.
LOOP:
160 N. La Salle, Rm. 1100. RAN. 3333
SOUTH SIDE:
841 E. 63d, 3d fl. HYDe Park 1471
757 W. 79th, cor. Halsted. RAD. 8225
2403 W. 63d-st., Walgreen's. REP. 7229
NORTH SIDE:
4770 Lincoln-av. LONgbeach 1321
[Over Walgreen's.]
4750 Broadway, 2d fl. LONgbeach 4090
3982 Milwaukee-av., 2d fl. PAL. 0989
WEST SIDE:
4005 W. North. CAPitol 0700
[Over Kresge's.]
4010 W. Madison, 2d flr. NEVada 2134
OAK PARK:
1118 Lake, 2d. AUS. 2121. VIL. 4500
CICERO:
5944 W. Cermak-rd., 2rd. fl. CICero 660
[Near Sears Roebuck.] ROCkwell 4848
EVANSTON:
State Bank & Trust Bldg., 3d.fl. Rm.300
SHEldrake 9339. GREenleaf 3200
Personal Finance Co.

NEED MONEY?
IT'S
COMMON SENSE
TO SEE
COMMONWEALTH

Every day hundreds of Chicagoans call on Commonwealth for help in solving their financial problems. By far the larger part of them are sent to us by satisfied Commonwealth customers who, when money troubles arise, agree that it is common sense to see Commonwealth.

LOANS TO BOTH OFFICE
AND FACTORY WORKERS

At Commonwealth we make loans primarily on your personal integrity and honesty. . . . It makes no difference whether you work in an office or a factory . . . or whether you be married or single . . . man or woman, you are eligible for a loan at Commonwealth on your auto, furniture, or just on the strength of your job. Loans $20-$100-$200 or more. No credit inquiries ever made among your friends or relatives.

9—OFFICES—9.
4803 LINCOLN-AV., corner Western, at Lawrence, R. 208. LONgbch. 3456.
3166 LINCOLN-AV., corner Ashland, at Belmont, Rm. 224. BIT. 3360.
4013 MILWAUKEE-AV., corner Cicero, at Irving Park, Rm. 307. AVE. 0443.
1791 HOWARD, at Clark, Room 312. ROGers Park 0754.
6252 COTTAGE GROVE-AV., at 63D, Room 200. HYDe Park 3675.
936 WEST 63D-ST., at Sangamon, Room 1. ENGlewood 1711.
1 N. Pulaski [Crawford], at Madison, Room 415. VAN Buren 5040.
137 N. MARION-ST., at Lake, Room 204, Chicago Phone, AUStin 1614. Oak Park. VILlage 6886.
6346 W. CERMAK-rd., cor. Ridgeland, Chicago Ph. LAW. 2882. BER. 371.

COMMONWEALTH
LOAN CO.

WANTED—FIRST MORTGAGES.
STRAIGHT FOR 5 YEARS.
On well secured real estate.
Variable rates depending on security as low as
4% interest—semi-annually.
No other payments required.
BROOMELL BROS., INC. RAN. 9121.

—Business Loans—

$350 TO $150,000
To Stores, Rest's, Taverns, Dry Cleaners, Laundries, Trucking Co's, Mfrs., Jobbers.
UP TO 5 YEARS TO REPAY.
LOWEST RATES.
Call A. Mills. Central 6053.
Suite 1314. 111 W. Monroe-st.

OLD established Factors with unlimited funds will finance the purchase of Surplus War Materials. Loans on Inventories, Equipment and Accounts Receivable. Accounts purchased without recourse to seller. Rates reasonable. Marshel, 210 W. Harrison-st. Har.7237.

$300 TO $100,000.
F. Boland. 9 W. Washington. Fra. 1966

—FINANCIAL—

GET OUT OF DEBT!
$500 in debts cost only $3.80 per mo.
WRITE FOR APPLICATION NOW.
MORGAN CREDIT ADJUSTMENT CO.
20 W. Jackson-blvd. Wabash 5487.

HEIRS—Cash for legacies, trusts, claims. Probate Fin., 155 N. Clark. Cen. 2022.

WE settle your debts in full. Mercantile Adj., 308 W. Washington. Fra. 5757.

—MACHINERY AND EQUIPMENT—
—For Sale—

STEEL DRUM MAKING EQPT.
Horn press, 36" gap, 1½" stroke; Davis keyseater, bar rolling machine, Dewey Almy lining machine, Toledo corrugator, power slitter, elevator hoist, G. E. 25 kw. generator, Grotnes beader head; steel split pulleys.
ILLINOIS MACHINE PRODUCTS.
4820 N. Pulaski. Pens. 5900.

ALLIS CH. 3¼ h. p., 725 r. p. m., 220 v., d. c. motor, $50. Wagner motor, compound wound, ¾ h. p., 3,500 r.p.m., 11-220 v., d. c., $30. Janette ¾ K. V. converter with starter, 115 d. c. to 110 a. c.; practically new; $275 ceiling. Electrolux refrig.; excel. cond., $100. PHONE WHITEHALL 4477.

1¼" CONE screw machine, complete with motor drive, collets and tooling.
2 No. 52 Acme automatics equipped with Timken bearing spindles, motor driven; complete with cams, collets and tools.
D & D Machine Works, 3848 S. Kedzie.

FOR IMMEDIATE DELIVERY.
NEW AND USED HYDRAULIC LIFT TRUCKS; 1 LEWIS SHEPHARD PORT. ELEC. ELEVATOR; 500 FT. STEEL SHELVING. INDUSTRIAL TRADING. 1225 W. MONROE. MON. 8554.

LOW PRICES.
Hermance 7" Four Side Moulder.
Buss 30' Cabinet Planer.
Cabinet Double Cut-off Saw.
Diesel Engine, Blower, Sash Sticker.
Belden Millwork, 2241 N. Knox-av.

NEW Univ. tool and cut. grinders, incl. access., $175 index head, $100 vise, 7,000 r.p.m. AC-DC motor; $675 value, $290. Few left. Write S. R. Schaeffer, 506 N. St. Louis or call Kedzie 3415.

AIR COMPRESSOR BARGAINS
1 Ingersoll Rand, 9x8.
1 Sullivan Duplex, 14x8¾x10.
4820 N. Pulaski. Pens. 5900.

NEW and REBUILT heat treating furnaces, melting pots. Also wax and plastic processing pots. Temper Mfg. Co., 3747 Division. Belmont 6228.

FOOTE oversize 26 E paving mixer; in good operating cond.; boom and bucket. Lake States Engineering Co., 53 W. Jackson. Call Wabash 3450 week days.

CINCINNATI No. 2 centerless, complete with hydraulic dresser, 8 inch wheel end and thru feed; excellent condition. Call Esterbrook 1177 any time for appt.

KEY CUTTING MACHINES.
Padlocks, night latches, key blanks, and locksmith supplies. Armitage 7676.

INFRA RED continuous drying over—Variable speed, floor space 5x16 feet. Canal 4000, Ext. 24.

PUMPS, tanks, arc welding; also installation. Taylor's Pump & Tank Works, 2212 N. Halsted. Bittersweet 9036.

ATLAS 10 in. x 36 in. bed bench lathe—Late model; 3 jaw chuck; ½ h. p. motor; no priority. Keystone 1315.

AIR compressors to 15 h. p. drum lathe, fast charger, grease gun tuneup eqpt. grinder. Phone Crawford 2362.

SHEET metal hand brake—8 ft. 16 ga. Logan Electric, Canal 8738.

AIR COMPRESSORS—½ to 10 H. P. National, 1915 S. State. Cal. 2770.

HOFFMAN pressing machine with boiler—Good condition. 4015 Sheridan-rd.

BLOWERS, fans, exhausters—Used, rebit. Gen. Blower, 405 N. Peoria. Can. 6340.

ATLAS 10 in. lathe with stand, $225. 5006 Archer-av. Vir. 2788.

PANTEX press mach.—Hand laundry mend. mach., 2 elec. fans. Dre. 2582.

LANDIS 16x48 crank shaft grinder—Needs parts. Reasonable. Buck. 5060.

—Wanted—

WANTED—NO. 2 H. L. MILWAUKEE VERTICAL MILLING MACHINE. WILL PAY CEILING PRICE FOR RIGHT MACHINE. 343 S. DEARBORN, ROOM 1415.

WANTED—Several 10,000 to 12,000 gallon glass lined, porcelain lined, aluminum lined, zinc coated or plain steel vertical storage tanks. Also one 400 to 600 h. p. full diesel engine electric generating set, 3 phase, 60 cycle, 230 volt or 2,300 volt.
Address L M 316, Tribune.

WE need D. C. motors—110 and 220 volts; all sizes and makes; modern design. Also A. C. motors and generators, M-G sets, fans, blowers, speed reducers.
ARTHUR WAGNER & CO.
1436 W. Randolph [7]. Monroe 7409.

BOILER WANTED
PHILLIPS.
ATLANTIC 7174 WEEK DAYS.
ROCKWELL 4700 EVENINGS.

I NEED MACHINERY
TOOLS, MOTORS, ETC., FOR THE SHOP. PHONE HAYMARKET 0777.

SCALES WANTED
Factory, counting, and platform scales. Beuckman, 2441 N. Pulaski. Alb. 0006.

WANTED—EQUIPMENT FOR PICTURE FRAME MFG. ALSO MOULDING, MAT BOARD, SUPPLIES. STATE FULLY. Address L M 468, Tribune.

WANTED—Metal planer with bed about 4 ft. long. Must be in good cond. Smith & Richardson Mfg. Co., Geneva, Ill.

WANTED — Oil burner for industrial plant; 15,000 ft. Accurate Perforating Co., 1101 S. Kedzie.

WANTED—Circular saw and other home power tools; complete set or separate machines and motors. Ph. Wel. 9813.

WE want blowers, fans, exhausters—Used. All types; top prices. We rebuild. Gen. Blower Co., 405 N. Peoria. Can. 6340.

WANTED—1 used 1¼ in. capacity hand screw machine; any condition. Waco Products Co., 457 N. Oakley.

WTD.—Niagara 1¼ punch press. Speed-O-Print. Whl. 6272. Mr. Rausch.

USED MACHINERY WANTED.
TOP RATES PAID. HAY. 4676.

—LEGAL NOTICES—

To Security Holders of
DEXTER HORTON BUILDING, INC.
IN THE DISTRICT COURT OF THE UNITED STATES FOR THE WESTERN DISTRICT OF WASHINGTON, NORTHERN DIVISION.
IN THE MATTER OF THE DEXTER HORTON ESTATE, a corporation, Debtor.
No. 33998. Proceedings for Corporate Reorganization under Section 77B of the National Bankruptcy Act.

Notice of security holders of DEXTER HORTON BUILDING, INC., a corporation, of application to extend time within which holders of the securities of DEXTER HORTON ESTATE, above named Debtor, shall have in which to exchange said securities for securities of DEXTER HORTON BUILDING, INC.

TO THE SECURITY HOLDERS OF DEXTER HORTON BUILDING, INC., SEATTLE, WASHINGTON:

PLEASE TAKE NOTICE that the Honorable Lloyd L. Black, one of the Judges of the above entitled court, will on the 15th day of January, 1945, at the hour of 10:00 o'clock A. M. [or as soon thereafter as the matter can be heard] in his Court Room, Federal Court House, Fifth Avenue and Madison, Seattle, Washington, hear and consider the petition of F. A. BLACK and J. A. WALTERS [owners of First Mortgage 6% Sinking Fund Gold Bonds dated July 1, 1927, due July 19, 1947, of the Dexter Horton Estate, Debtor above named] on their behalf, and on behalf of all similarly situated holders of old and unexchanged securities of the Debtor, alleging in substance that through inadvertence they failed to present their securities for exchange for securities of DEXTER HORTON BUILDING, INC. [the new corporation] within the time limited by the Final Decree entered herein on October 22, 1937, i. e., on or before October 22, 1943, and asking that an order be entered herein extending the time within which securities may be exchanged under said Final Decree to enable them, and other security holders similarly situated, to effect said exchange.

YOU ARE FURTHER NOTIFIED that the undersigned DEXTER HORTON BUILDING, INC., successor to the above named Debtor, and also PHILIP D. MACBRIDE, P. J. DEE, GEORGE P. HARGROVE and ROBERT H. EVANS as Voting Trustees under the Voting Trust Agreement of said Company dated June 15, 1937, have by Answer and Cross-Petition filed herein, joined in and consented to the application of said security holders for extension of time, alleging that the extension, if granted, should not be beyond December 31, 1947.

Although the six year period within which exchange of old securities of the Debtor for new securities of DEXTER HORTON BUILDING, INC., fixed by the final decree expired October 22, 1943, there are $23,200.00 in amount of old First Mortgage Bonds [total amount outstanding at time of reorganization proceedings, $2,020,000.00] and $6,500.00 of Second Mortgage Bonds [total amount outstanding at the time of the reorganization proceedings $350,000.00], which have not been presented for exchange for new securities under the plan of reorganization. Notwithstanding the failure of the holders thereof to make timely exchange of these old securities, DEXTER HORTON BUILDING, INC., has been paying to the several Trustees, and the several Trustees under the new indentures of the Company have been accumulating the interest due and becoming due in respect of these unexchanged securities.

YOU ARE FURTHER NOTIFIED that at the aforesaid hearing the court will hear and consider the consents or objections of each and all interested parties who may be present at said hearing or who, prior to such hour, shall have filed herein written statements under oath of their consent or objection.

DATED at Seattle, Washington, this 23rd day of November, 1944.
DEXTER HORTON BUILDING, INC., a corporation,
By Robert H. Evans, President.
Published under authority of Order dated November 21, 1944.
THE NATIONAL BANK OF COMMERCE OF SEATTLE
and
PEOPLES NATIONAL BANK OF WASHINGTON,
Trustees.

OREGON-AMERICAN LUMBER CORPORATION
SECOND MORTGAGE INCOME BONDS ISSUED UNDER TRUST INDENTURE
DATED JANUARY 1, 1935.

NOTICE IS HEREBY GIVEN, pursuant to Article III, Section 3.01 of the above indenture, that bonds now outstanding, bearing the numbers listed below, have been drawn by lot by the trustee, and are called for payment and redemption on January 1, 1945, out of sinking fund moneys to be furnished by the above corporation:

C7/8, 10, 16/26, 39/40, 57/58, 61, 63/68, 72/74, 87, 89, 91, 94, 96/7, 118, 120, 124/5, 131, 133/6, 142/6, 149/151, 157/160, 166/8, 172, 176/7, 187/192, 195, 199, 204/5, 208/9, 217, 221, 225/6, 235/7, 240/1.

D14/5, 29/32, 35, 39, 41, 43, 56, 58, 67, 69, 77, 83, 85, 88, 91, 93, 95, 111, 119/20, 127, 142, 147, 149/50, 161, 167, 169/70, 175, 181/3, 189/90, 193/4, 201/3, 207/9, 211, 215, 218, 221/2, 224, 226, 235/39, 242, 252, 253, 273, 288/92, 304, 337, 346/9, 354.

M915, 918, 930, 949, 954/6, 960/1, 962/5, 971, 977/81, 1002, 1036/8, 1042, 1044/9, 1065, 1067, 1070, 1074, 1078, 1082, 1152/3, 1157, 1162, 1179, 1182, 1184, 1187/9, 1195, 1224, 1227, 1229, 1232, 1234, 1240/1, 1245, 1247/8, 1257/8, 1264, 1269, 1274/6, 1278, 1280, 1308/9, 1317/8, 1332/3, 1336, 1341, 1343, 1352, 1357, 1361, 1366, 1385/6, 1397, 1425, 1427, 1431/2, 1435/6, 1454, 1456, 1461/5, 1486, 1497, 1502, 1530, 1534, 1541, 1543, 1550, 1556, 1562, 1572, 1577, 1582, 1600/1, 1603, 1613/8, 1623, 1667, 1671, 1673, 1687, 1689/91, 1695, 1704/6, 1714, 1726, 1729, 1730, 1732/4, 1744, 1748, 1769/70, 1773, 1779, 1782, 1787, 1793, 1799, 1800, 1804/5, 1832, 1839, 1852, 1854/6, 1864, 1865/6, 1868, 1870, 1872, 1874, 1882, 1887, 1889/90, 1936, 1942, 1958, 1961/2, 1964, 1966/8, 1971/3, 1977/8, 2000, 2018, 2024/6, 2028, 2031, 2038, 2040, 2042/4, 2046/7, 2050/2, 2067, 2069, 2078, 2080, 2093/5, 2099, 2101/2, 2107, 2112/3, 2116, 2118, 2133, 2136, 2143, 2149, 2152, 2153, 2163, 2173, 2174, 2176/8, 2185/6, 2201, 2205, 2212, 2218/20, 2223, 2232, 2234, 2245, 2250/1, 2258/60, 2264, 2270/2, 2281, 2284, 2303, 2318/9, 2331, 2333, 2336, 2338, 2342, 2344, 2373, 2378/80, 2393, 2402/4, 2408, 2416, 2419, 2424, 2441, 2459/60, 2478, 2483, 2489/91, 2547/8.

Said bonds, on presentation and surrender to the undersigned, at The Bank of California, N. A., 330 S. W. 6th Avenue, or P. O. Box 3576, Portland 8, Oregon, will be paid at their par value plus accrued interest. Interest on said bonds ceases after December 31, 1944.
THE BANK OF CALIFORNIA, N. A., Trustee
By John L. Day, Jr. Trust Officer.

FINAL NOTICE.
THE GRIESS-PFLEGER TANNING COMPANY.
[Reorganized in proceedings in the United States District Court in Cincinnati, O., in 1939.]

Notice is hereby given that December 31, 1944, is the expiration date fixed by the United States District Court for exchange of securities of The Griess-Pfleger Tanning Company for securities of the new company directed to be organized in such reorganization proceedings and known as The Griess-Pfleger Tanning Co. First mortgage bonds, preferred stock and common stock of The Griess-Pfleger Tanning Company must be surrendered prior to December 31, 1944, in order to receive securities provided for in the plan of reorganization of such Company as approved by the United States District Court. Scrip certificates of The Griess-Pfleger Tanning Co. will likewise become valueless on December 31, 1944.

For information and instructions in regard to making exchange, communicate with:
Fred W. Graff, Jr., Secretary
The Griess-Pfleger Tanning Co.
1251 Sand Street
Waukegan, Illinois

—BUSINESS OPPORTUNITIES—

AUTO wrecking yards at junk price for cash. 2339 N. Neva.

BAKERY for sale—Long est. bus. Sacrifice, illness. 3561 Cottage Grove.

BAKERY—Well established; will accept small down payment. 903 Armitage-av.

BARBER shop—Gd. bus. and loc.; must sell; no reas. offer refused. 1236 Devon.

BARBER and beauty shop—Also fixtures; new, used. PAIDAR CO., 1120 N. Wells.

BARBER shop—2 chairs; S. side; est. 10 yrs.; exc. bus.; reas. Normal 2807.

BARBER Shop—2 steady barbers; going in different business. 318 S. St. Louis.

BEAUTY shop—Excel. business; price reas.; immed. sale; mod. living quarters; west side. Nev. 3034.

BEAUTY SHOP — Est. clientele; mod. equipment; exc. location, S. W. side. Address E 443, Tribune.

BEAUTY shop—North side; money maker. 4 operators. Address J F 56, Tribune.

BEAUTY SHOP — WELL estab; fully equipped; reas. Rockwell 5516.

CANDY-nut vending machine business—Large, profitable; $12,000; other interests. Factory Associates, 438 W. Ontario.

CLEANING store and plant—Modern; located in loop; good business; good equip. Cash or terms. Call or see Mr. Grant, 24 N. La Salle. Randolph 4860.

CLEANING and Dyeing establishment. Nets $12,000, asking $15,000. We finance any type business. Lee & Co., 111 W. Wash. Sta. 4444.

CLEANER-Tailor, fur shop—Madison-st.; price reasonable, account of sickness. Call Mansfield 0056.

CLEANING-Dying Store—Estab. 17; sacr. because of illness. 2502 N. California.

CLEANING STORE—Good business; reasonable; leaving town. 2915 Devon.

CURRENCY exchange—Gd. loc., nets $450 month. Address G 118, Tribune.

DAIRY AND ICE CREAM BUSINESS. A paying dairy business with 5 large retail routes; a cash and carry milk store and an active dairy bar; only dairy in a Wisconsin city of over 30,000 population; built new 4 years ago; we pasturize, homogenize, and manufacture our own ice cream and ice cream mix; any one interested in a going business with a large quota should not miss this opportunity. Address L M 393, Tribune.

DAIRY and food shop doing $50,000 annually. Write owner for particulars. Address L M 166, Tribune.

DEALERSHIP—In growing S. W. suburb, used cars, new trucks and farm implements with excellent territory; service dept.; possibilities unlimited; $18,000, including building. No more, no less. ADDRESS J P 409, TRIBUNE.

DELICATESSEN—Cheap rent, liv. quarters, stove heat; cash or trade for small farm. Osika, 256 E. 157th, Harvey, Ill.

DRUG STORE—S. S. Est. 23 yrs. Owner not reg. Priced for quick sale. Address L M 202, Tribune.

DRUG STORE for sale—South side Chicago; barg. for cash. Owner, Oak. 1204.

ELECTRIC appliance and radio store—Dissolving partnership; stock value, $1,500; must take over lease. Call Longbeach 9036, for appointment.

FLORIST Shop—So. Side loc.; well estab. Reasonable. Address L M 416, Tribune.

FOOD shop—Landon's, 6803 Sheridan-rd. Old estab.; excel. opport. and location.

—BUSINESS OPPORTUNITIES—

FACTORY for pants and other garments, complete; 6 specials, 12 sgl. needle, 1 press. machines. Bargain. Seeley 6293.

FLOWER SHOP—Established; good oppt. for right party; very reasonable. 2426 N. Clark.

FOUNT. concess.—Drug store; $3,500 wk. bus.; gd. oppor. man-wife; $700 invest. for invt. Davis, 4129 Sheridan.

GARAGE—Dissolving partnership; stock val. Higgins & Touhy. Bensenville 34W2.

GLASS JARS
Sac. below cost. 1,000 cases 10 lb. jars; 2,000 cases square modernistic ½ gal. jars; 1,000 cases 12 oz. jars; 1,000 cases 8 oz. jars; 100,000 Cello Seal bands and caps for 53 to 70 m.m. openings. Address J F 415, Tribune.

GRO.-DEL. in busy growing suburb; $100,000 yrly. cash bus.; wonderful home; easy hrs. Will finance cap. opers. with about $7,000 cash. Lak. 6666.

GROCERY—North side; excellent trade; good clean stock; retiring.
Address J F 88, Tribune.

GROCERY and meat market—Old establishment; good going business; owner retiring; call Dorchester 2174.

GROCERY and delic.—Reas.; must sell; gd. loc.; best offer. Col. 0512, after 6.

GROCERY and meat market; heat, living quarters; reasonable. 1645 Wabansia.

GROCERY and market—Italian-American; excel. business. Michigan 3913.

HAMBURGER and lunchroom—Good factory neighborhood and truck stop. On account of illness. Lakeview 1865.

HOTEL—84 rms., Edgewater, exc. loc.; 5 year lease. Rt. $675. Inc. $2,100.
MORRIS R. DE WOSKIN & CO.,
105 W. Madison, Suite 1905. Sta.9891.

LIQUOR store—Must get out; fine opportunity. 1152 W. 14th-pl.

LUNCHROOM—Good business; excel. loc. Reas. 5025 N. Broadway. Hum. 3468.

NEWSSTAND—Good money maker; good loc., S. W. cor. Halsted and North-av. Sac. because of illness. Inquire at stand after 10 a. m.

NIGHT club for sale—On Highway U.S. 2 at Spread Eagle, Wis.; 5 lots and 700 feet lake frontage. The club is located on Spread Eagle's chain of nine lakes, surrounded by 300 cottages and is a well known summer resort. For additional information write Mrs. Eva Matson, Spread Eagle, Wisconsin.

RADIO SERV., GD. PAYING BUS. Gd. working stock of tubes, parts. Repair equip. in excel. condition. Lincoln, Belmont shopping distr. Reason for selling, other interests. Buc. 0393. 1543 Hendersen, 1st fl.

REAL Estate correspondence school for sale—Including copyrights, advertising, cuts, etc. Ready to go.
ONE OF THE BEST.
Address: Lock Box 6827, Parkway Station. Kansas City, Mo.

RESTAURANT—Seats 21; open 7 to 7, 6 days, closed Sundays and holidays; average daily business between $80 and $90. Apply between 8-12 or 2-6. Marie's Restaurant, 3505 W. Madison.

RESTAURANTS SOLD AND WANTED. "To Buy or Sell a Restaurant See"
BUSINESS SELLING SERVICE,
228 N. La Salle-st. Phone Ran. 3220.

RESTAURANT—Transfer corner; factory district; no nites or Suns.; big bus.; pr. $6,000; terms. Cox Co., Dea. 1057.

RESTAURANT FOR SALE—$900.
TRIANGLE 4539.

RESTAURANT-tavern—Nr. defense shop. ADDRESS J F 406, TRIBUNE.

REST'NT—Ideal loc.; shld. do $100 day; no nights or Sun. Barg. 7339 Cottage Gr.

RESTAURANT—S.W., nr. factory; rent $25; $1,100, tms. Cox Co., Dea. 1057.

RMG. hse.—42 rms., all kits. Woodlawn loc.; 15 refr., stoker. Inc. $700 mo.; 5 yr. lease. Rent $225. Pr. $5,000 or sell bldg. and furn. Only $7,500 down. CAPPS CO. SUPERIOR 6160.

ROOMING hse., West—13 apts.; 6-3, 7-2; priv. baths; elec. refrig., stoves. Req. not less than $12,000; inc. ov. $7,000. Reason death. Address J F 234, Tribune.

RMG. hse.—12 rs., Linc. Pk., pr. . . $800
14 rms.—Close in; rents . . . $65-$1,100
McCARTHY CO., Michigan 6537.

RMG. hse.—Near N. S.; 38 rms.; pres. own. 6 yrs.; rt. $140; inc. $600; pr. $3,250. Terms. Ross Co., 663 N. State.

RMG. hse.—N., 32 rs., 2 baths, water in all rms., $235 profit. $1,500 req. CORCORAN CO., 48 W. Division.

ROOMING HOUSE—HI-CLASS.
19 kits.; rt. $85, inc. $850, $2,000.
DELMONT CO., 2839 N. CLARK.

ROOMING house—25 rms.; nr. Lin. pk.; sac. acct. illness. Nichols Bros. Lin.1487.

ROOMING house—40 rms., all filled; hot water heat. 1303 Washington-blvd.

RMG. house—50 rms. and store; income net $600 a month. Call Seeley 8010.

SCHOOL and confection store; widow unable to handle. Reas. 4100 N. Leavitt.

SHOE machinery and stitchers; must sell this mo. 2719 N. Menard. Ber. 1975.

TAVERN—Doing good business; must sell, good reason. Brunswick 3199.

$1,000 GROSS monthly income and more for a hustler; $4,500 buys outright my '42 Ford tractor and 22 ft. Omaha std. reefer trailer; resp. buyer assured present clients AA-1 co's; financing can be arranged. Sunnyside 4187.

SUPER SERVICE STATION.
OUTSTANDING LOC. ON N. W. SIDE.
ONE STOP—ALL facilities. Pr. $2,500.
SUBSTANTIAL INCOME ASSURED.
MR. SARGENT, 5155 N. KIMBALL.
IND. 4644. 9-12 NOON.

—Business Service—

WELL KNOWN MFR.'S AGENT
Guarantees intensive coverage all auto parts jobbers, chains, volume houses, and major truck jobbers in Chicago and all or part of 13 mid-west states to 1 or 2 reliable factories not satisfied with present distribution or sales effort. No contract necessary. We produce or else. Lannin Sales Co., 2326 S. Michigan-av.

WILL take stock on consignment for Milwaukee county distribution. I have store and will sell in wholesale lots. Practical line will sell on security. If you are not represented here, now is the time to establish your product in this city. Write S. W. Variety, 514 W. Lincoln-av., Milwaukee 7, Wis.

OPEN TIME.
Precision inspection.
Light assembly.
Wrapping. Packaging.
Clean, modern plant; 15 yrs.' exper.
ADDRESS L M 465, TRIBUNE.

ESTABLISHED Canadian business man desires good quality American merchandise for importing. Cosmetics, small wear, etc. Kindly communicate with Robert S. Goodman, 96 Bank-st., Ottawa, Canada.

WANTED—Distributorship agency or local hauling; 15 yrs.' exp. in bus. sales. Have large warehouse, trucks, and drivers. 11 W. 64th. NORMAL 1415.

LOOKING for a good grocery store? Free assistance and advice. Telephone National 2111 for appointment.

1,000 RAISED letter Bus. Cards, $2.50. Dollar Ltr. Serv., 180 W.Wash. Dea.7060

UNUSUAL SERVICES; drive invalids, shop, etc. State 4262. Mich. 6159.

—Distributors—

DISTRIBUTOR wanted with contacts in wholesale drug trade and chain stores, to develop sales on a gauze bandage which requires no adhesive tape. Prepared to offer distributorship on national exclusive basis. Give qualifications and references. Address J F 85, Tribune.

BEVERAGE DISTRIBUTOR
WITH OWN TRUCK.
FOR NEW SOFT DRINK.
Apply in person.
3120 OGDEN-AV.

—Manufacturing—
WANTED

GRAY IRON STOVE CASTINGS
We need immediately large quantities of gray iron stove castings, preferably from Chicago area. Will furnish AA2X priority. Please state your present available capacity in tonnage.
Address K H 54, Tribune.

OPEN TIME.
Precision inspection.
Light assembly.
Wrapping. Packaging.
Clean, mod. plant; 15 yrs.' exper.
ADDRESS L M 464, TRIBUNE.

OPEN time for close tolerance lathe production, drill press and assembly; small or large runs; mfg. of experimental stamping runs with no die cost; immediate delivery. M. B. Perforator, 4426 W. Montrose-av. Ave. 4747.

LIGHT STAMPINGS
presses open, from 10 to 35 ton.
Also die time.
G. J. Becker Machine Co., Hol. 5778.

OPEN TIME ON Hand Screw Machines up to 2 in. Engine Lathes; Milling Machine, and Brown & Sharpe Automatic 1 in. capacity. ABERDEEN 7038.

ROLL THREADING.
We guarantee to hold class NF3. Stainless—Brass—Steel.
Frank Campbell, Whitehall 6655.

BINDERY GIRLS
25 AVAILABLE AT ONCE.
ADDRESS L M 469, TRIBUNE.

DRILLING, TAPPING, LATHE & MILLING WORK WANTED—Immediate tooling on hi production air operated fixtures. MICH. 0889. Mr. Bielak.

250 HRS. design time available—Gauges, fixtures, jigs, and special tools. Reply to Box 253, Elmhurst.

WTD.—Die, jig, fixture, and mach. work. Modern equip. tool mfg. G. Rogers & Son, Ave. 4562. 3220 N. Natoma.

FABRICATORS of laminated plastics and light assembly have open time; quick deliveries assured. HUMBOLDT 7217.

WANTED—Light assembly, drilling, grinding, sharpening, labeling, and packing. Mr. Smith, Independence 9218.

MANUFACTURER wanted for large scale prod. of patented mach. Mechanical Designers Laboratory, Grove Hill 5137.

INVENTORS—Let our engineers develop and market your ideas. Mechanical Designers Laboratory, Grove Hill 5137.

DOWN TIME—SINGLE SPINDLE AUTOMATIC 2 to 5¼ in. diameter. HERCO ENGR. SUP. 5122.

HAVE OPEN TIME FOR plain set-up—CARD BOARD BOXES. CAL. 6631.

HAVE large order for conomatic machine. Very profitable. Address J F 547, Tribune.

WANTED—LIGHT ASSEMBLY WORK. MASTER PRODUCTS, AUSTIN 6814.

ASSEMBLY work wanted—Open time for any kind. Address J G 108, Tribune.

TOY mfrs., attention—We make wooden wheels to order. Lincoln 3360.

—Wanted—

I have $30,000 worth of die and fixture work and would like to buy or lease a shop on a percentage basis.
Address J F 405, Tribune

WE BUY OR SELL ANY BUSINESS IN 24 hrs. No fee required. Free listing. DELMONT CO. BIT. 2584

WANTED to buy — Small MACHINE SHOP, TOOL SHOP or small PRODUCTION PLANT. Address L M 394, Tribune.

SELL your business thru this well estb. house. Quick, confidential results. Kane Co., 828 N. State. Del. 3305

WE PAY YOU CASH
for your business; any kind or size. For quick action call MONROE 8032.

WANT—Ladies' Ready to Wear Shop; must be modern and good location; prefer S. S.; ready cash. Field, Vin. 5042.

WANTED—Vending route or other coin operated route. Address L. M. 116, Tribune.

CASH for store, stocks, or mdse. Ace Auctioneers, 672 W.Roosevelt. Can.8625.

ROOMING HOUSE wanted—Over 50 rms. 5201 Kenmore. Tel. Amb. 9588.

SMALL real estate office or half interest; N. W. Address G 102, Tribune.

TODAY'S URGENT WAR JOBS!

Speed production and you speed victory! It's a life and death matter to the boys at the front. You can help produce vitally needed supplies by taking one of the U. S. recommended jobs listed below.

STEEL WORKERS
Arc Welders
Machinists
Helpers— Threaders
Punch and Drill Press Opers.
Set-up experience preferred
Upsetter Operators
Forge Heaters
Top rates—53 hr. week.
KELLY STEEL WORKS, INC.
71st Year—Post-war Future
5757 W. 65th-st.
Open daily, 8 a. m. to 8 p. m. Sunday, 10 a. m. to 3 p. m.

THERE'S A
PEACE TIME FUTURE
AT
ELECTRO-MOTIVE
DIVISION
GENERAL MOTORS
CORPORATION
APPLY
55th St. and Joliet Road
LA GRANGE
Direct West Town and Bluebird bus service to plant

ILLINOIS
Gear & Mach. Co.
Experienced Men or Trainees
Machine Rebuilding
Turret and Engine Lathe
Milling Machine
Cylindrical Grinders
Tool Grinders
Laborers
Opening Evening and Night shifts all jobs. Some on day shift.
48 Hour Week
Critical War Work Now
No Re-conversion Necessary for Post-War Work
Northwest Side
2108 N. NATCHEZ AV.
(6500 West)

Back Up the Boys!
These jobs are directly related to front line activities. We have been delegated authority to hire directly at our plant.
Male and Female
Assemblers
Female
File Clerks Time Clerks
Typists
Production Chasers
Drafting Tracers
Male
Laborers
WE WILL OBTAIN CLEARANCE FROM U.S.E.S. FOR MEN WITH STATEMENTS OF AVAILABILITY
AUTOMATIC ELECTRIC CO.
1019 W. Van Buren St.

Stewart-Warner
MEN, WOMEN, BOYS
War Work
Assemblers
Inspectors
Tinsmiths
Machine Operators
Material Handlers
Toolmakers
Draftsmen
Clerks
DAYS AND NIGHTS
10% bonus 2d and 3d shifts
Women—Girls, 16 to 50 urgently needed. Days, on Radar-Radio Work. No experience needed.
STEWART-WARNER
Apply Personnel Office
Near Diversey Parkway
New entrance, 2807 N. Wolcott St.

VITAL TO VICTORY
JOBS FOR WOMEN
Comptometer Operator
Stenographer
Clothing Machine Operators
Four Side Operators
Grinders Bench Janitress Matron
Kick Press Operators
Packers Timekeepers
Production Helpers Punch Press Oprs.
JOBS FOR MEN
Bench Opers. and Hand Coilers
Blacksmith Helpers
Clerks, Receiving
Coiler, Hot Helpers
Grinders, Bench Grinders, Hand
Grinders, Double Disc
Japanner Helpers
Machinist Janitor
Packers Porters
Production Helpers
Punch Press Oprs. Stock Handlers
Tapering Machine Learner
Skilled or Unskilled
Steady Now and After Victory
WILLIAM D. GIBSON CO.
Division of Associated Spring Corp.
1800 Clybourn Avenue

Help Keep Your Boys Well-fed
BUILD STOVES
URGENTLY NEEDED
MEN
Die Setters
Punch Press Operators
Assemblers
Material Handlers
Hourly basis, overtime plus incentive bonus
Continental Industries, Inc.
1743 W. 74th St.

Tool makers
Gauge makers
Toolroom lathe operators
Toothgrinders
Engine lathe operators
Turret lathe operators
External grinders
Tool grinders
Internal grinders
Machine repairmen
Tool designer
Chemist, metallurgical
Jr. design engineer
Draftsmen
10% night bonus, production bonus. Fine working conditions.
New equipment. Modern plants.
Foote Bros. Gear & Machine Corp.
5219 S. Western Ave.

TROPIC-AIRE, Inc.
4501 W. Augusta Blvd.
NEEDS MEN
Combination Welders
Machinists
Solderers
Punch Press Operators
Die Setters
Write or Call Personnel Dept. Spaulding 2300

Illinois Division
Bendix
Aviation
Corporation
needs
GIRLS—WOMEN
to train for the following post-war skills—
- Drill press
- Milling machine.
- Assembly
- Inspection
- Testing.
- Grinding.
- Burring—etc.

Excellent pay during a short training period in our own vestibule school.
Apply Monday Thru Saturday
Bring record of birth and marriage certificate
505 N. Sacramento

SIGNODE
GIVES GOOD PAY PLUS
JOB SECURITY
Most jobs require no experience. Post-war future. We train you. Hospitalization, life insurance and retirement plans. Company operated cafeteria.
ROLLING MILL HELPERS
MILLWRIGHTS
FILING AND BURRING
SHIPPING ROOM
WIRE MACHINE OPERATORS
PUNCH PRESS and SHEAR OPERS.
Open daily 8:30 a.m. to 5 p.m.
See Mr. Williams
SIGNODE STEEL STRAPPING CO.
2600 N. WESTERN AVE.

Revere
Copper & Brass
Inc.
Ordnance
Division
Super-critical work on small arms cartridge brass.
Urgently Needed
Casting Shop Helpers
Rolling Mill Helpers
Punch Press Helpers
No experience necessary
Apply at once for this essential war work.
6630 W Fullerton Ave.

Pettibone
Mulliken Corp.
Chemical Lab. Technician (Nights)
Tool Makers
Tool and Cutter Grinders
Lathe and Milling Machine Oprs.
Radial Drill Operators
Inspectors—Assemblers
Boring Mill Operators
Shear Operators—Heaters
Drill and Punch Press Oprs.
Grinders—Hammermen
Hookers—Oilers
Molders—Sand Slingers
Laborers—Sweepers
Shipping and Receiving Helpers
6 Day Week—Days or Nights
4710 W. Division St.

The Buda Co.
Established 1881
offers excellent opportunities to South Side and South Town workers
MACHINE OPERATORS
ASSEMBLERS
TESTERS
TOOL ROOM MECHANICS
PIPE FITTERS
STORE ROOM HELP
TRADES HELPERS
LABORERS
OFFICE WORKERS
Male and Female
BONUS for 2nd and 3rd Shift
EXCELLENT working conditions!
CONVENIENT transportation on Illinois Central and Safeway Buses
Car Sharing Club
THE BUDA COMPANY
154th St. and Commercial Ave.
Harvey, Ill.
Phones: INTerocean 9531 and Harvey 500
Apply at Employment Office

KAISER
Shipyards
CALIFORNIA—OREGON
Need You To Build
Troop Transports—Tankers
Welders, Welder Trainees (men)
Electricians, Sheet Metal Workers
Machinists, Pipefitters, Chippers
Shipfitters, Riggers
Warehousemen, General Helpers
Excellent opportunity for discharged servicemen
TRANSPORTATION ADVANCED
Housing available for all workers hired
Good Wages, Steady Employment
Under good living conditions
Apply for personal interview by Kaiser Representative now hiring at
U. S. Employment Service
654 W. North Ave.
308 N. Michigan Ave.

Aluminum Co. of America
NEEDS MEN
FOR ESSENTIAL WORK
Good pay
Excellent working conditions
APPLY
ALUMINUM CO. OF AMERICA
47th Street and 1st Avenue
BROOKFIELD, ILL.
Take Bluebird bus (Joliet line) at 20 E. Randolph St. or West Town bus starting at Cicero and 22d St. direct to plant

—HELP WANTED—MEN—
—Men—Stores and Offices—

ACCOUNTANTS — Good opportunity for permanent positions on staff of Public Accounting firm for qualified accountants. Haskins & Sells. 111 W. Monroe.

ACCOUNTANT—With knowledge of systems work and factory costs, for systems dept. of pub. accounting firm; perm pos. post-war. State educ., exp., age, salary. Address L M 90, Tribune.

ACCOUNTANT—Large S. side publishing corp. needs man about 30, with good educ. and some exper. in genl. acctg. work; excel. opport.; state age, educa., exp., and sal. Address L M 490, Tribune.

ACCOUNTANTS—For permanent staff of well known auditing firm; good future. State details. ADDRESS L M 318, TRIBUNE.

ACCOUNTING clerk—Good pay; accting. experience required; hrs. 8:30-5:15; paid vac.; perm. post-war position. Apply at once. Continental Can Co., 3701 S. Ashland.

ACCOUNTING CLERK
Essential industry; post-war future; far South side; give all details 1st letter. Address J G 109, Tribune.

BOOKKEEPER and man for cost records in building repair shop—Some typing; experienced. 1026 N. Clark-st.

BUYER—MILLWORK.
For large national distributor of millwork with Chicago offices. Exceptional starting salary and future. Address J P 297, Tribune.

CASHIER — Post-war opportunities; 40 hr. wk.; good transportation. McKesson & Robbins, 540 W. Randolph.

CLERKS—FOR AUTO SERVICE DEPT. Must be accurate at figures; steady work; good wages. Robertson Buick Co., 1000 S. Wabash.

CLERK—For liquor store. Refs. reqd. Gd. pay. Baldi Wine Co., 1715 N. Wells.

CLERK—Experienced, for delicatessen; good pay; steady job. Ind. 6377.

CREDIT—COLLECTION
Outlying retail organization has exc. post-war position for capable man. Give full details; confidential. Address L M 484, Tribune.

CURRENCY exchange teller—Good pay and oppor. Address G 117, Tribune.

FURNITURE salesman—Top salary and commission. 1060 W. Roosevelt-rd.

GROC. clk.—Highest wages; gd. hrs. Jack's Food Mart, 372 W. Oak. Mohawk 0868.

GROCERY clerk—Exp.; good wages. Apply 1055 Bryn Mawr.

HABERDASHERY salesman—Apply Stylebilt-Hilton Clothes, 244 S. State.

I. B. M. TABULATING OPERATOR. Perm. position with splendid post-war future; large installation; N. S.; modern, air conditioned office bldg. A. C. Nielsen Co., 2101 Howard.

INTERVIEWER—Personnel placement. Century, 30 E. Adams, 4th floor.

LOSS and Damage freight claim investigator, railroad or freight forwarding exp. preferred. Excellent working conditions. Good starting salary. Address J F 463, Tribune.

MANAGER for cleaning store—Must be a good tailor; steady work, good pay. Hyde Park 4272.

MEN OR BOYS
FULL OR PART TIME—FOR order filling, stock room and packing dept.
CONTINENTAL PRODUCTS, INC.
2036 S. Michigan-av.

NIGHT JANITORS.
WAREHOUSE CLERKS.
TIME INC.
330 E. 22d-st.

ORDER FILLERS—PACKERS
Young men, 16 or over, for small parts order filling and packing; essential industry. Apply Mr. Kantor, Shipman Ward Mfg. Co., 325 N. Wells.

PACKERS ORDER FILLERS
40 hr., 5 day week; $140 mo. plus time and ½ overtime; ideal working cond. 1516 S. Wabash, 6th floor.

PLATFORM MEN
Unloading and light freight handling; also 1 freight elevator oper. needed. HILLMAN'S 30 W. Wash. Rm. 530.

PURCHASING clerk—Exp. in purchasing records and capable of expediting material sources; large W. S. machy. parts mfr.; post-war future. State age, refs., starting sal. Address J P 359, Tribune.

RADIO man—To write and edit service manuals. Requires good knowledge of radio; post-war; North Side; write fully, giving experience, age, etc. Address K H 77, Tribune.

RETAIL SHOE SALESMEN.
Our high type national chain offers perm. career with post-war security; opp. for advancement. See Mr. Grigsby, Dr. Scholl's, 213 W. Schiller. Mic. 7200.

SALESMEN—Men's furngs.; stdy.; hi. sal. Also part time. Lelewer, 101 S. Clark.

SENIOR MESSENGERS—For loop bank. Three positions are open to men 40 to 60 yrs. of age for the "duration" only. Write, stating age, past exp., salary expected. Address L M 426, Tribune.

SHOE salesman—Steady; nationally advertised brands; better colored trade; pleasant working conditions; good pay. Address L M 314, Tribune.

STOCKROOM man—Conscientious worker; some purchasing; experd. in hardware, automotive; 90c per hr. to start. 4820 Cottage Grove.

TIMEKEEPERS. CHECKERS.
FOUNDRY.
Days or nights; post-war opportunity; rapid advancement; experience not required.
Hills McCanna, 3025 N. Western.

FULL TIME—PART TIME
Packers. Chart Artist.
Checkers. Stock Helpers.
Billers. Stock Men.
Montgomery Ward
618 W. CHICAGO-AV.
Open daily to 5 p. m., Sat. to 2 p. m.

MONTGOMERY WARD
RETAIL STORE—OPENINGS FOR
WINDOW DISPLAY MAN
Warehouse supervisor, will call clerk, men's furnishings sales, shipping men, stockmen.
APPLY MISS HOLBERG,
619 W. CHICAGO-AV.

Wieboldt's Needs
Salesmen, stockmen, packers. Full time or short hours. Apply personnel office at your nearest WIEBOLDT STORE.

MEN—WITH CARS
North side area.
WESTERN UNION TELEGRAPH CO.
417 S. La Salle-st.

MEN—Over 45; light, interesting, full time employment in our loop or neighborhood theaters; must be neat appear. and in good health. Apply Balaban & Katz Theaters Co., 177 N. State, R. 300.

PART TIME WORK
Mornings or afternoons.
Mail Clerks and stock room.
FRANKLIN 6171.

—Executives and Managers—

ELECTRICAL Engineers.
Mechanical Engineers.
Tool Designers.
Draftsmen.
General Elect. X-Ray
2012 W. JACKSON-BLVD.

OPPORTUNITY—Man wanted to take complete charge of inventory, production, cost control. Familiar with CMP regulations and requirements of WPB. Unusual opport. for present and post-war. Address L E 327, Tribune.

EDITOR—Business publication requires staff editor qualified to write and edit technical manuscripts. Post-war future. Give complete details. Address G 92, Tribune.

MATERIAL CONTROL.
Wide exp., to direct, install new system of material control and sched.; lge. org. mfg. small elec. units; excel. post-war future. Address L M 407, Tribune.

MAN—With some knowledge of plumbing and heating supplies, to work with wholesale distributor.
Call Calumet 4606, Mr. Murphy.

—Boys—

BOY FOR TRIBUNE
Office boy in News Dept. for day shift. $18 for 40 hrs. See Tony Steger, 4th floor, at 5 p. m.

16-20—GENERAL errands; assisting in mail and file depts.; excel. opport. for bright lad to learn and grow into more responsible work. Automatic Canteen Co., 1430 Mdse. Mart. Apply pers.

BOYS—16 years and over, full or part time, after school hours; light, clean work; good pay. Ellingsworth Mfg. Co., 200 S. Peoria.

BOY or young man for shipping dept.—40 hr. wk.; $25 start; chance for advancement. Advance Pattern Co. 500 N. DEARBORN, SUITE 524.

THEATER USHERS—Part, full time; 16 years or over; Loop or neighborhood. Apply Employ. Dept., Balaban & Katz. Room 300, 177 N. State-st.

BOY—As helper in printing plant pressroom; no exper. necess.; steady day work; good wages. Midwest Offset Co., 817 W. WASHINGTON.

OFFICE BOY OR GIRL.
For mail desk and errands.
Perm. position; 40 hr. week.
230 N. MICHIGAN. RM. 1320.

BOY—No experience necessary; excellent opportunity. Wolk Camera Co. 119 S. Dearborn-st. Dearborn 3286.

BOY or young man—Errands in office. Loop; 40 hours; $25 week. Patton Co., 208 N. Wells.

BOY—West side pref.; after school and Sat.; assist in lab.; light errands. Andover 2055.

BOY—High school age, for part time office work after school and Saturdays. Standard Cap & Seal Corp., 1200 W. Fullerton.

BOY WANTED—Stock and shipping rm.; good hours and good pay; should live Northwest. 3906 FULLERTON-AV.

BOY or man—Light errands; 2-5; 50c an hr. 30 W. Washington, 17th floor.

—Men—Professions and Trades—

ACCOUNTANT.
Tool Designers.
Draftsmen.
Time Study Engineers.
Layout Engineers.
Checker.
ELECTRO-MOTIVE DIVISION
GENERAL MOTORS CORP.
LA GRANGE, ILL.

ACETYLENE WELDER
FAMILIAR WITH FLAME CUTTING. CAN MAKE $71 WEEK AND UP. 4718 W. 5TH-AV.

ARC welders, body finishers, press-brake, shear, punch, drill press operators, mechanics, helpers, janitors. If you can fill any of these openings or want to learn we offer exceptional post-war opportunities; day work. Auto Truck Steel Body Co., 3028 W. Carroll-av.

ARC WELDERS—For sm. parts, 16 ga. to ¼ in. material. ALSO SHOP HELPERS. Mac Faben Corp., 415 N. ABERDEEN. Monroe 0490.

ARTIST—Lay-out with industrial agency trade journal, magazine, folders and catalogue work. Must be creative. Call Advertising Engineers for appt. 210 E. Ohio-st. Del. 3003.

ARTIST lettering and layout—Post-war security with old estab. firm; national advertising; state age, draft status, and salary req. Address J F 429, Tribune.

ASSEMBLERS, PACKERS, SPRAYERS. Experienced, or willing to learn. Full time day shift, full or part time early evening shift starting at 5 p. m., good pay, steady job. Mitchell Mfg. Co., 2525 Clybourn. Lincoln 2800.

ASSEMBLERS
LIGHT FACTORY WORK. ESSENTIAL. POST-WAR FUTURE. GOOD PAY. 2317 S. WABASH.

—Men—Professions and Trades—

Assemblers
on electric motors.
Turret, engine lathe, drill press opers.
Stockroom help.
Janitor.
PHONE
FRAnklin 8229.

AUTOMATIC SCREW MACHINE.
[Brown & Sharpe No. 2.]
DRILL PRESS SET-UP MAN.
GRINDING.
INSPECTION. LAPPING.
TOOLMAKING. TURRET LATHE.
REPAIR MACHINIST.
10% bonus for night work. Aircraft and Diesel Equip. Co., 4401 N. Ravenswood. Longbeach 3738.

AUTO. TOOL LAYOUT DESIGNERS.
TOOL LAYOUT DESIGNERS.
SPECIAL MACH. DESIGNERS.
TOOL DESIGN CHECKERS.
Plenty of overtime; long programs. 1st class men only.
Michigan Designing & Engr. Co., 215 N. Michigan, 5th flr.

AUTO MECHANICS
PAINTERS—SIMONIZERS.
GREASER—WASHER.
PARTS MEN.
EMIL DENEMARK, INC.
Authorized Buick-Cadillac Dealer.
3860 W. OGDEN. CRAW. 4100.

AUTO SERVICE MANAGER.
New car dealer wants capable man. Take over complete shop. Parts, body dept., etc. Good working conditions. Wonderful opportunity with post-war future. State experience and salary expected. Address K Y 52, Tribune.

AUTO mechanic—Top earnings and guarantee; light, warm, clean shop; vacation with pay; congenial fellow workers; get set now with large North Side Pontiac dealer. 5300 Broadway, Lon. 3061, Mr. Ahern.

AUTO MECHANIC
Highest pay; exc. work. conds.; perm.
SOUTH CHICAGO BUICK CO.,
8600 COMMERCIAL-AV.

AUTO IGNITION—TUNEUP EXPERT. Real oppor. for qualified man who desires to average more than $100 per wk. Best working conditions. Clark-Maple, 1038 N. Clark.

AUTO MECHANIC
for permanent posit'n in new car agency. Post-war opportunities; salary or comm. 3922 Irving Park-rd. Juniper 7722.

AUTO PARTS MAN
EXP. TAKE CHARGE GM PARTS DEPT. PERM. JOB. GOOD OPP'Y. O'Malley Olds, 801 Diversey.

AUTO MECHANICS & HELPERS
Steady work; clean shop; good pay.
M. J. LANAHAN, INC.
2556 S. WABASH. MR. HALASZ.

AUTO mechanics and mechanics' helpers—Steady. We pay above scale. 2421 S. Parkway.

AUTO MECHANIC—GOOD; ALSO HELPER; TOP SAL. ACE GARAGE, 935 N. CALIFORNIA. HUM. 5824.

AUTO MECHANIC—Also 2 helpers. General Auto Service, 1150 N. Clark.

AUTO mechanic's helper—Young; some exp.; some tools. 2835 N. Kedzie.

AUTOMOBILE PAINTER.
Permanent job assured with south side's oldest Chevrolet dealer; ideal working conditions; 5½ day week. Good pay. Superior Motor Sales, 6943 S. Halsted.

B. & S. SETUP AND OPERATOR.
Exp. only; steady work; good pay; new machines; exc. working conditions and location.
ALLIED SCREW MACHINE CO.
1340 S. Michigan-av.

BAKER—On bread and rolls; good pay. Newcastle 1962.

BAKER—On cakes; 1st or 2d hand; day work. 2056 W. Cullerton. Can. 4984.

BAKER—All around; 5 days, gd. pay. 2852 Southport.

BARBER—1st class; $45 guar. and comm. 707 W. 63rd-st. Went. 8297.

BODY AND FENDER MAN
in warm, modern shop. Big earnings. Post-war security. 5½ day week. 6527 ROOSEVELT-RD. LAW. 7800.

BRAKEMEN FIREMEN
BURLINGTON RAILROAD
Apply 2d floor, 433 W. Harrison-st. U. S. Railroad Retirement Board. 409 Washington. Ask for Mr. Clemens.

BREAD BAKER
1st or 2d hand. Bench or oven. Start 7:30 p. m. Good pay. Schlosser's Bakeries. 4822 Lincoln.

BUTCHERS
Good pay. Permanent.
Call Mr. Ockrim, Wabash 9800. Extension 66 or 25.

BUTCHER—Exp.; full or part time. Royal Blue Store, 2101 Roosevelt-rd.

CAKE baker—2d hand; good pay; start 4 a. m.; North Side. Buckingham 9375. Call after 3 p. m.

CANDY spinner—On hard candy; for retail line; steady work; good pay. Address J G 127, Tribune.

CHEMIST-CHEM. ENGR.
Have openings in research and in production control; college degree or industrial exper. necess.
Sherwin-Williams Co.
115th-Cottage Grove.

CHEMIST—Large natl. Co. has opening for graduate chemist or chem. engineer for sales and field development work. Age 27 to 31; good salary; permanent. Address G K 165, Tribune.

CHEMIST—B. S. DEGREE
INDUSTRIAL CONTROL LABORATORY.
15 miles southeast of loop.
Address L E 324, Tribune.

CHEMIST—College trng. pref., for analytical lab., progressive co.; post-war security. Andover 2055.

CHIEF INSPECTOR AND EXPERIENCED TRANSFORMER HELP. Men or women. Modern up to date plant. Excellent transportation facilities. Good pay. Address L M 367, Tribune.

CITY pickup and delivery—Steady job. Cooper-Jarrett Motor Freight Lines, 3315 Parnell-av.

COIL WINDERS—EXPD.
Must be experienced in hand winding; no others apply. Urgent war and post-war position. Transformer Div. Gregory Electric Co., 2535 S. State.

COMPOSITOR—Day work; oppor. for good man; overtime at 1½. 5th floor, 200 E. Illinois-st.

COST ACCOUNTANT
Key man for growing Ind. Eng. Co.; oppor. to learn other phases of prof.; brief, phone. Address L M 213, Tribune.

COUNTER man—With electrical experience; post-war future.
Belasco Electric Supply Co.,
2126 S. State-st., Calumet 5636.

DENTAL technician — Plate polisher. Standard Dental Laboratory, 185 N. Wabash, Room, 909.

DEXTER OPERATOR
to operate Dexter pile feeder on cylinder presses.
WM. H. POOL CO., 626 S. CLARK.

DENTAL TECHNICIAN.
Plate man; perm. or part time; 5 day wk.; 1½ overtime. Rm. 1918, 30 N. Michigan.

DESIGNER & DRAFTSMEN.
STRUCTURAL & MECHANICAL.
For vital war job. For personal interview with company representative. Apply U. S. Employment Service. 308 N. Michigan-av.

DIE CUT PLATEN PRESS FEEDER.
COAL AND ASH MAN.
Day or night work; full or part time.
Container Corp. of America
905 N. MAY.

DIE MAKERS (3)
POLISHERS
War plant. Top wages for right men. Poray, Inc., 3317 W. Grand. Cap. 1000.

DIE Engraver—Bench or machine; also Hob Cutter. Cement Engraving Co. weekdays, Monroe 7878.

DRAFTSMAN
Repair helper—nights.
Exp. boring mill operator—nights.
BRAD-FOOTE GEAR
1306 S. CICERO-AV.

DRAFTSMEN.
Architectural, mechanical, familiar with industrial and comm'l work; perm. See Mr. Cameron, V. L. Charn, Architect, 4744 W. Rice-st. Man. 1437.

DRAFTSMAN.
Capable of designing circular and dovetail forming tools.
MASTERFORM TOOL CO.
2532 Irving Park-rd. Ind. 6466.

DRAFTSMEN
Essential work, offering post-war opp. Radio or similar exp. preferred. ADMIRAL CORP., 3815 Armitage-av.

DRAFTSMAN—Designing and developing sheet metal products; knowledge of shop practice and tools and dies desirable; excellent opportunity. 1805 S. 55th-av., Cicero. Law. 8600.

DRAFTSMAN—Knowledge heating, piping, oil burners and boiler rm. prac. helpful. Mid-West Heat Service, Van Buren 3900, Mr. Duff.

DRAFTSMAN—JR.
Expd. in metal cutting tools or will train. Ask for Mr. Liponi, 2834 W. LAKE-ST. VAN BUREN 8228.

DRAFTSMEN — Mechanical automotive exper. Harrison 7748.

DRILL press operators—For light work; no exp. nec. Redmer Sons Co., 654 W. Lake-st.

DRIVERS—HELPERS—PACKERS.
Top Pay—Steady Work.
JACKSON STORAGE & VAN CO.
112 Burlington-st., La Grange.
645 Lake-st., Oak Park.
3611 Cermak-rd. 5951 W. Madison.

DRIVERS
Semi and straight truck; steady work. Foster Freight Lines, 2437 W. 21st-pl.

EDITORIAL—Rapidly expanding publisher of juvenile and genl. trade books, has opening for trained, competent editorial assistant. Excel. opport. for right person. Address L M 489, Tribune.

ELECTRICAL ENGINEER
Graduate engr., exp. in radio parts industry, preferably capacitators; perm. post-war opp. Address L M 409, Tribune.

ELECTRICIANS
Experienced industrial wiring.
M. GOLDSCHMIDT & CO.,
1022 W. JACKSON-BLVD.

ENGINEER.
Licensed for h. p. boiler, who will also serve as maintenance man in small food mfg. plant; perm. with a post-war future in a fast growing business. Dewey Food Products, 2251 N. Knox.

ENGINEER.
Laundry chief engineer. Good pay. Permanent position. GARDEN CITY LAUNDRY. 3333 W. HARRISON.

ENGRAVING machine operator—Expd. on mould and dies; all inquiries treated absolutely confidential; steady job. Address J G 118, Tribune.

EXPEDITER.
TOOL DESIGNER.
Experienced in metal trades.
SHELDON MACHINE CO.
4258 N. Knox [near Cicero-Montrose].

FACTORY WORK.
No experience necessary; steady; good pay; time and ½ overtime; good transportation. HOLLOWAY CANDY CO. 308 W. Ontario, at Franklin.

FIREMAN — Stationary; low pressure, stoker fed boiler; must be expd.
COMBINATION WELDERS.
Full or part time.
Interstate Machinery Co.
1431 W. Pershing. Yards 5266.

FIREMAN
EDGEWATER BEACH APTS.
5555 SHERIDAN-RD.
LONGBEACH 8500. MR. McCOY.

—Men—Professions and Trades—

FIREMAN—With engineers license; man 45 to 55 preferred, $57.60 for 56 hr. week. Small stoker fired boiler room. Permanent. 2841 S. Ashland.

FIREMEN
Licensed; full time; permanent job; good pay. 2073 N. Campbell.

FLEET ENGINEER
For large insurance co.; state age, exp., salary desired and phone number. Address L M 309, Tribune.

FOREMAN—Supervise shipping & manufacturing operations of national manufacturer; perm. pos.; good starting salary. Give education & exp. Ph. Reg. 5570 or address A F 12, Tribune.

FOUNDRY help—Band saw operators, grinders, and filers wanted. War work; good post-war jobs. Apply Standard Casting Corp., 1725 W. Maypole. Mon. 3683 or 4921 Lake, Cal. 1495.

FREIGHT HANDLERS
AND CHECKERS.
Full time; also part time; Sat. and Sun. of each wk.; also 4 hrs. daily, 3 p. m. to 7 p. m. or 6 p. m. to 10 p. m. ERIE R. R., 14TH & CLARK-ST.

FURNITURE FINISHER—Full or part time; steady, perm. position; top salary. Petersen Furniture Co., 4141 W. North.

FUR FINISHERS—Steady or part time. 27 E. Monroe, 5th Floor.

GARAGE FLOORMAN — Washer; night work; private garage; top salary; any age; no exp. necessary. LINC. 9731.

GARAGE combination man—Nights; $45 a wk. to start. Longbeach 1539. 1123 Glenlake-avenue.

GARAGE man—Good pay and extra. 2740 N. KEDZIE. ALB. 3919.

GARAGE floorman—Pigott's Garage, 7475 Rogers. Rogers Pk. 4336.

GARAGE man—Expd., col.; good sal. 3727 W. Lawrence-av. Key. 2599.

GORDON pressman—For hand fed machines; perm. pos., gd. working cond. Thos. P. Halpin Co., 141 W. Ohio.

GREASER-washer—On cars and trucks; A-1 man; good pay. 2820 Elston.

GUARD
War plant desires clean cut man for industrial guard. Call Mr. Klug, Portsmouth 9440.

GUARD—48 hour week; $43. Apply 2400 N. Western-av., Room 5.

HARMONICA PLAYERS—TO JOIN MINEVITCH RASCALS. Interviews daily except Sunday. Call State 3633.

HIGH school teacher—History, Eng., Spanish. Write full info. listing training, exp., sem. hrs., age, incl. snapshot. Gd. wkg. cond.; S. Side transp. avail.; sal. open. Orland Park Community High Sch.

INTERNAL grinder—Must be A-1; good salary; steady position; AT ONCE. Hollycourt 1234.

LABORERS—Coal yard. Can earn over $10 day. Adv. daily. 1545 S. Cicero.

LATHE HANDS
Day work; good wages; 55 hr. week. Archer Iron Works, 2438 34th-pl.

LATHE HANDS.
EXPD. IN PLASTIC MOLDS.
Nu-Dell Mfg. Co., 2250 N. Pulaski-rd.

LAUNDRY SORTER AND BUNDLE WEIGHER.
$55 PER WEEK.
Age 30 to 45 years.
National Laundry, 759 S. Cicero.

LAUNDRY HELP.
Drivers, baggers, and general help. Roman Laundry Co., 322 N. Lavergne.

LAUNDRY Drivers—Expd.; several very good paying routes. Apply Normal Wet Wash Laundry, 7432 S. State-street.

LAYOUT man—To make pep and ink drawings from blue prints for radio dials. Permanent. State age and salary. Address L M 235, Tribune.

LAYOUT men [2]—Experienced; excellent wages; good working conditions. Apply 1244 E. 73d. Butterfield 1616.

LIGHT FACTORY WORK
No exp. nec.; top wages; good job. WARNER MFG. COMPANY, 216 N. Clinton-st. [Clinton at Lake.]

LINOTYPE OPERATOR.
Very unusual opportunity for expd. man; large salary, bonus; pleasant cond.; 5 day wk.; Loop. Apply General Engraving Co., 538 S. Clark.

MACHINE designers — Tool designers; expd.; good wages; pleasant working cond.; war work with good post-war future. Banks & Peterson, 450 E. Ohio. Whi. 2288.

MACHINE operators, janitor, maintenance helper, shipping rm. helper and stator winders. Bodine Elec. 2254 W. Ohio.

MACHINISTS
1st class lathe planer and boring mill hands.
Lammert and Mann
WOOD AND WALNUT-STS.

MACHINIST—All around; pref. with tool and fixture exp. Also special machinery. A. J. Machinery C., 117 W. Harrison.

MAINTENANCE MAN—NITES
Hours 6 p. m. to 3 a. m. Good salary and meals. See Wm. Jersch, Eitel Restaurant, 14 W. Randolph.

MECHANICS
VETERANS WORLD WAR II.
POST-WAR; 7 skilled and semi-skilled. Turret lathe, screw mach., punch press, drill press, miller, assemblers, solderers. Also exp. packer who may be handicap. GOOD PAY.
McINTOSH ELECTRIC CORP.,
223-233 N. CALIFORNIA.

MECHANICAL DRAFTSMAN
for product design and detailing. Good post-war job for man with ability. Lakeview 3423.

MECHANIC, Service Man and Parts Room Man—On trucks and tractors; must be exp.; top wages; state age and exper. Address K N 62, Tribune.

MECHANICS [2]—Wash and grease man, no phone calls. Alexander Motor Garage, 308 Alexander.

MILK ROUTE DRIVERS
Permanent. Food industry. The Borden Co., 3014 N. Tripp, 3638 Broadway, 7301 W. Harrison-st., Forest Park.

MILL HANDS
wanted by Fuchs & Lang Mfg. Co. Mill hands for mfg. Lithographic Ink. Steady positions. Apply 120 W. ILLINOIS-ST.

MILLING MACHINE SETUP MAN.
GENERAL MAINTENANCE MEN.
PACKERS, STOCKKEEP'S, JANITORS.
RADIO INDUS. POST-WAR FUTURE.
WARWICK MFG. CORP.,
4640 W. HARRISON.

NAILERS-STAPLERS.
For light wood working; good pay. 942 W. LAKE.

PARTS dept., loop Ford dealer needs exp. counter man—Good salary, time and ½ over 40 hours. Excel. post-war oppty. See Mr. Sorenson. Glenn E. Holmes, Inc., 30 W. Lake. Ran. 7171.

PHOTO coupon man—Best deal in city. 4786 Milwaukee. Call Pen. 3787.

PIANO REFINISHER—Exp.; best pay; sal. or piece work; pleasant working cond. Apply 2632 N. Clark.

PLASTIC molders—No exp. nec.; night shift; start $52.50 wk., plus 10% bonus for night; stdy. job. Hay. 2558.

PLUMBER—Non-union; experienced; heating and plumbing jobber. Address J F 117, Tribune.

PLUMBER—For steady jobbing and remodeling work. 15 N. Northwest Highway, Park Ridge.

POCKET MAKERS
On Men's Coats.
Collegian Clothing Co.,
319 W. VAN BUREN, 3D FLR.

POLISHERS, PLATERS, HELPERS
AND WIRING BOYS.
White or colored; good wages and much overtime; choice of three shifts; post-war future.
The Grunwald Plating Co., Inc.
2559 W. 21st-st.

PRESSMEN—Day or night; union; single color pressmen; 2 color pressmen; minimum work wk., 52 hrs; time ½ over 40 hrs. Phone personnel dept., South Chgo. 1445. W. B. CONKEY CO., Hammond, Ind.

PRESSMEN.
vertical or horizontal; expd. on quality work; clean, mod. shop; steady.
JOHN DICKINSON SCHNEIDER,
833 N. Orleans, 1 blk. Chicago-av. L.

PRESS FEEDERS (3).
Harris S-1 letter press; steady; 87½c-95c hr., 40 hr. wk.; paid vac.; plenty overtime if desired. Greenwood Co., 710 Federal-st.

PRESSMAN.
No. 2 Kelly and vertical; steady; top pay. Art Craft Press, 700 E. 40th-st., Atlantic 2400.

PRESSMAN—$1.35 per hr.; time and ½ for overtime; double time for holidays. Shanin Co. Harrison 8268.

PRESSMAN—Miehle vertical, small plant. Plenty of overtime. 1432 Altgeld-st. Buckingham 4705.

PRESSMAN—Cyl., capable to make small type changes; stdy.; gd. pay; real opp. for adv. Printcraft, 133 N. Jefferson.

PRESSMAN—Asst. on Gordon; steady. Central Press, 111 N. Wacker-drive.

PRESSMAN—VERTICAL; STEADY JOB; GOOD PAY. 3738 N. CLARK-ST.

PRODUCTION man—Canvas specialties; war work. Apply 4862 N. Clark-st.

PUNCH PRESS HELPERS
No experience nec. Steady work. Aetna Ball & Roller Bearing Co., 4600 W. Schubert.

RADIO SERVICE MAN
with record changer experience. Permanent. Car furnished.
LYON & HEALY, 1423 W. LAKE

RADIO service men—Short hours or full time employment; vital war industry. Phone Columbus 1164.

ROOFERS—CENTRAL STATE INSULATING CO., 2815 N. Kimball. Cap. 8311.

SALES ENGINEER—Perm. opportunity. Must be expd. sales and distribution fractional h. p. electrical motors. Familiar midwest market desirable; salary open. Address L A 270, Tribune.

SAW FILER
expd. in woodworking shop; high wages; good working conditions. Address L M 230, Tribune.

SCRAPER HAND—EXPD.
MASTER MACHINE AND TOOL CO.
925 W. NORTH-AV. MICH. 1321.

SHEET metal worker, mechanic, and helper, all around man. 21 E. 8th-st.

SHIPPING ROOM CLERK.
ALSO STOCKROOM CLERK.
Must be exp.; post-war future; excel. oppor. to advance; modern, new factory; overtime. Industrial Condenser Corp., 3243 N. California.

SHIPPING clerk — In printing plant. This is a permanent job in a well estab. medium sized plant. H. L. Ruggles & Co., 107 N. Wacker-dr.

SHIPPING clerk—77c per hr. to start, plenty of overtime; small concern; south side. Victory 0507. Mr. Hunt.

SHIPPING clerk and packer—Good opport. for right man. The Crest Co., 1020 W. Adams.

SHIPPING clerk—Must be exp.; good salary; 40 hr. wk. 1022 Merchandise.

SHOE REPAIR MEN.
Exper. shoe repair men for positions as managers, jackmen, finishers, etc.; good salaries; pleas. work. cond. Public Shoe Serv. Corp., 325 W. Adams.

SOLDERERS—TRUCK FUEL TANKS. Exp.; post-war future guar.; 50 hours; time and ½ over 40. 4243 Ogden.

SPOTTER—In large cleaning plant on gent's garments. Experienced only. Steady. Excellent starting salary. Good opportunity for future. Apply after 9 a. m. 1337 W. 63d.

SPOTTER — For silks; quality napthe plant; $75 a wk.; steady. Address L M 417, Tribune.

IMPORTANT NOTICE
War Manpower Commission regulations, effective July 1, 1944, require that male workers to be employed must have a referral card from the United States Employment Service.
This does not prevent any worker from first investigating job opportunities offered by any advertiser.

Men—Professions and Trades
40 MEN AT ONCE.
EXPERIENCED OR INEXPERIENCED.
ASSEMBLERS.
GRINDERS.
MILLING MACHINE OPERATORS.
TURRET LATHE OPERATORS.
LABORERS.
WELDERS.
MOJONNIER BROS. CO.
4601 W. OHIO.

HOWARD FOUNDRY NEEDS.
Molders. Coremakers.
Chippers. Grinders.
Furnace tenders. Millwrights.
Electricians. Inspectors.
Die cast. mach. opers. Lathe opers.
General foundry laborers.
HOWARD FOUNDRY CO.
4900 Bloomingdale-av., nr. Grand-Cicero, or 1700 N. Kostner, nr. Grand-North.

MEN—BOYS
Laborers. For permanent positions; also packers, shippers, receiving helpers, truckers, nailers, sealers, banders, and manufacturers.
ACE MFG. CO.
500 S. Throop—5th.
1 blk. from L, bus, all surf. cars.

UNSKILLED Men, Women, Ex-Serv. Men. We will train you. We have an immediate need for general factory workers, oilers, machine operators, tool rm. lathe hands, warehouse men, machinists, material handlers, order fillers, packers, clerks, typists; also plant nurse; work in an essential plant where reconversion is not a problem.
Pheoll Mfg. Co. 5700 W. Roosevelt.

GOODMAN MFG. CO.
Halsted-st. at 48th-pl.
100% ESSENTIAL.
GOOD POST-WAR FUTURE.
WE WILL TRAIN YOU.
Planer. Bench.
Layout. Lathe.
Sheet metal. Labor.

DOLE VALVE CO.
has desirable openings for
Automatic screw mach. opers.
Punch press operators.
Tool crib attendants.
Machinery repair men.
Inspectors.
Assemblers.
1913 W. CARROLL-AV.

Montgomery Ward
FULL TIME POSITIONS.
Shipping checkers. Stock men.
Supply boys. Preparation clerks.
Paper baler. Checker-packers.
Hours, 8 a. m. to 4:40 p. m.
3701 CORTLAND-AV.
Open daily, 8 a. m.-5. Sat. to 1 p. m.

Men—Veterans—Boys
Permanent; good paying; important work; skilled, unskilled; truckers, weighers, markers, service men; large food manufacturer.
E. J. BRACH & SONS
4656 W. KINZIE-ST.

DEFENSE INDUSTRY NEEDS
BENCH ASSEMBLER.
MACHINE OPERATORS.
SUPERVISARY ELECTRICAN.
INVENTORY CLERKS.
TOOL INSPECTOR.
Union Special Machine Co.
416 N. FRANKLIN-ST.

LOGAN ENGINEERING CO.
4901 W. LAWRENCE-AV.
MANUFACTURERS OF LOGAN LATHES.
Lathe operators.
Drill press operators.
Milling machine operators.
Paint Sprayers.
Will train if necessary.

RAILWAY EXPRESS AGENCY
FULL TIME.
EXPRESS HANDLERS.
CHAUFFEURS—GARAGE MEN.
EXTREMELY GOOD PAY.
Employment Office, 410 N. Milwaukee.

MEN FOR SHIPPING DEPT.
Receiving Dept. Stock Handlers
GENERAL MAINTENANCE.
Perm.; post-war; excel. opportunities. Lanteen Medical Lab., 900 N. Franklin.

EX-SERVICE MEN
We will teach you to be a skilled machinist on auto. woodworking lathes and back knives; gd. sal.; post-war future. 1828 W. Hubbard.

URGENT WAR WORK NOW, PRINTING PRESS LATER. Day and nite for horizontal boring mills, milling machines, drill presses, helpers, sweepers; 55 to 60 hour week. Incentive bonus. Vandercook & Sons, 900 N. Kilpatrick.

MEN
No experience required; light work; clean surroundings; permanent position.
STOCK CLERKS—PACKERS.
The Spool Cotton Co., 740 W. Adams.

BOYS OR MEN.
For packing, shipping, and receiving dept. Essential drug industry; 6 day wk., overtime after 40 hrs.; steady pos.; good pay. 2501 W. Washington-blvd.

MAN—With tech. bckgrd. for sml., well estab. 12 man mfr.; take chge. mach. shop, assist owner; must be mech., willing to work in shop. Good possibilities. Address J P 187, Tribune.

EXPERIENCED PARTS MAN.
MUST KNOW CHRYSLER PARTS; ability to take complete charge of new dept.; downtown location; salary open. Address J G 100, Tribune.

BOYS, MEN—16-55.
General factory work; no exp. necessary; excellent transportation; 70c hr. to start; 75c in 2 weeks if qualified. Seeley 7052, Ext. 34. 9 a. m.-4 p. m.

LABORERS.
To remove brass chips; days and nights; approx. $60 week.
United Mfg. Co., 6123 N. Western-av.

GENERAL handy man around building—Fire boiler; some janitor work; steady year round job; good wages. Monroe 3232 for appointment.

MEN—Factory work; pleasant working conditions; steady employment; good pay. Gelb Inc., 1751 N. Central Park.

—Men—Butlers, Chauffeurs—
COOK—HOUSEKEEPER—VALET.
Thor. exper., for bachelor's home; refer. required. Apply 666 W. Division

—Men—Hotels, Restaurants—
BAKERS BUTCHERS
Apply Mr. Dukelow, cafeteria.
DODGE CHICAGO PLANT.
7401 S. Cicero-av.
or call Portsmouth 5000, ext. 2121.

BARTENDER—ELDERLY.
KAUFMAN'S, 2149 S. Halsted.

BUS BOYS AND DISHWASHERS
Top wages and meals.
No Sundays or holidays.
ONTRA CAFETERIA.
123 N. Wabash. 231 S. Wabash.

BUS BOYS DISHWASHERS
Colored preferred; for Near North Side sandwich shop. Top wages.
Apply Main Office,
O'CONNELL'S, 422 E. GRAND.

BUS BOYS
NO SUNDAYS OR HOLIDAYS.
MEALS AND UNIFORMS FURN.
BOLLING'S. Room 225, Mdse. Mart.

BUS boy—White; private luncheon club in loop for business men.
33 S. Clark, Room 1812.

CAFETERIA FOOD CART MEN
Salary and comm. plus meals. Al Munr Lakeview 6000, Ext. 280.

CHEF-cook—Excellent salary and bonus. Apply Corner House, 100 E. Ohio.

CLERK and ass't hseman, comb. — Apt. hotel; wh.; sgl.; no trans. or switchbd.; between 40 to 60 yrs. old; sal.-rm.-meals. 917 Dakin.

CLERK—Men's hotel; will teach. 22 W. Van Buren.

COOKS—Days. Also one for nights. For new sandwich shop about to open out of town; 6 days; good wages. Apply P. Michell, Hotel Washington, 167 Washington-st., 1 to 4 p. m.

COOKS—Restaurant experience; white or colored; excellent salary. Covered Wagon, Michigan-av at 22d-st.

COOK, waiter, and waitress—Easy work. No Sundays. 112 E. Hubbard.

COOK—NIGHTS.
FISCHER'S, 1118 E. 63D-ST.

Counter Men, Bus Boys
Good hours and salary, meals, unif.
HARDING'S, 68 W. MADISON

COUNTER man and DISHWASHER—7 to 3; no Sun. 2511 E. MICHIGAN-AV.

DISHWASHER—COLORED
Very good wages. Palm Grove Inn. 56th and Outer Drive. Hyde Park 1300.

DISHWASHER—White; days, no Sun. or holidays; $30 wk. to start. 201 E. Grand-av.

DISHWASHER — EXP.; NO SUNDAYS. HARVEY'S, 1636 IRVING PK.

DISHWASHER—$40, meals. Press Inn Barbecue, 4104 Sheridan, after 7.

DISHWASHERS—Colored; 7-4:30; no Sun. or holidays. 220 S. State, Lobby.

DISHWASHER-porter—$40, meals, uniforms. 2235 E. 71st.

HOTEL CLERK
Near north side hotel; hours 4 p. m. to 12 midnight; 6 days.
1429 N. Clark-st. Del. 5100.

HOTEL CLERK
TOP SALARY AND MEALS.
ST. REGIS HOTEL. 516 N. CLARK.

HOUSEMAN—$104.70
Perm. position in North Side apt. hotel. 444 St. James-place. Div. 1100.

HOUSEMAN—General work in convalescent home; good salary, rm. and board. 1910 Prairie-av.

KITCHEN BUS MAN, also silver runner; white; no dishwashing or cooking; good wages; no Sun. Carder's, 118 N. Dearborn

NIGHT clerk—Expd. switchboard and desk; reliable; sober; 11 p. m.-7 a. m. Good salary. Apply aft. 2 p. m., Hotel Cass, 640 N. Wabash.

NIGHT clerk—Must know transcript; gd. salary and room.; ref. Plaza Hotel, 1553 N. Clark.

NIGHT clerk — Switchboard; transcript; will train if nec.; sal. and apt. Address J G 119, Tribune.

PAINTER-Houseman—Comb.; sm. apt. hotel; perm.; no Sun. or hol. Bri. 5800.

PORTERS and dishwashers — Day or night; meals, uniforms, other incentives. Apply manager after 10 a. m. Triangle Restaurant. 307 S. Clark.

PORTERS (2)—Colored; good salary; night or day. Apply after 8 p. m. L and L Cafe, 1316 W. Madison-st.

PORTER—Army plant; good pay. Vic. 9692 after 1:30 p. m.

POT washers (2)—Day or night shift; gd. salary; 2 meals day; free insurance. B. G. Commissary, 174 W. Randolph.

PANTRY MAN
Good experience. Best pay, meals and uniform. Call Buck, 5990 or apply 590 DIVERSEY-PKWY.

PORTER
GOOD POSITION.
Drug store. 5301 Hyde Park-blvd.

REFINISHER-SPRAYER
Perm.; good pay. Apply personnel office, Windermere Hotel, 5533 Cornell.

—Men—Hotels, Restaurants—
RESTAURANT MANAGER
CHEF
Good salary; permanent position.
Call Mr. Nardella, Wabash 9800, ext. 76.

ROOM CLERKS.
Apply P. J. Weber, Edgewater Beach Hotel, 5349 Sheridan-rd.

SECOND COOK
FRY COOKS
BUTCHER.
BUS BOYS, PORTERS.
NIGHT STEWARD
LA SALLE GATEWAY RESTAURANT,
LA SALLE-ST. STATION.

SECOND COOK.
Will take Japanese; good hours, good pay. Apply dining room, 5540 Hyde Park-blvd.

WINDOW WASHER
White or colored. $210 month.
HOTEL BELMONT
3172 Sheridan, Rm. 204. Bit. 2100.

CAPABLE couple to manage railway restaurant; good salary; permanent position with future; state age, exp. in restaurant wk. Address J P 426, Tribune

HAVE several evening elevator positions —Hours 3 p. m.-11 p. m. Exc. opportunity for advancement. Apply Schaefer, 826 S. Wabash. Y. M. C. A. hotel.

—Salesmen—
AUTOMOBILE SALESMAN.
Expd.; for new and used cars, with largest Chrysler, Plymouth dealer in state; large car stock; highest comm.
1640 W. OGDEN. SEELEY 1800.

BOOK and home appl. salesman with car —Must have successful record; gigantic new nec. industry bldg. improvements; aver. earn. upward of $150 wk.; lge. perc. Factory, 4239 Madison, 2d.

ELEC. apl. stoker men—Outside specialty men, etc., sell Celotex, Rockwool insulation; leads for those who qualify. We pay in full each week; comm. or sal. and comm. Mr. Clusman, 4860 W. Madison-st., 9:30-12:30, 4:30-6:30.

GROCERY spec. salesmen—To call on retail trade for natl. adver. food prod.; must have car.; sal., expenses; car allow.; perm. pos.; excel. present-post-war opp. Clapps Baby Foods, Sta. 8311.

LAUNDRY ROUTE MEN
Several high paying routes available.
Permanent position.
Garden City Laundry, 3333 W. Harrison

MILK DRIVERS—IMMEDIATE OPENINGS ON MILK ROUTES; $53. PLUS COMM.; EXPERIENCE NOT NEC. APPLY WESTERN UNITED DAIRY CO., 2067 OGDEN-AV.

SPORTING GOODS SALESMAN.
UNLIMITED OPPOR. LG. RETAIL CO. KNOW GUNS, FISHING TACKLE. GIVE BACKGROUND, SALARY, ETC.
Address J F 310, Tribune.

SALESMEN and collectors—Post-war future; group insurance and pension; special consideration for ex-service men; salary and comm. Apply John Hancock Mutual Life Insurance Co., 1525 E. 53d-st.

SALESMAN—For old est. firm selling plumbing specialties, in Chicago area; pay $250 draw against comm. Must have car and sound selling background Under 50. Address A E 50, Tribune.

EX SERVICE MEN.
$75 to $100 per week in comm. and bonus is what an estab. territory will pay you with us. Apparel, Mr. Springer 36 S. State, Room 1014.

SPARE time workers can, by devoting part time to outside educational work, add $36 to $50 comm. wkly. to their income. For appt. call Preston Smith. MIDWAY 0870.

$55 PER WEEK
AND COMMISSION.
Salesman; no experience necessary; steady work. Apply Wonder Bread Co., 3015 W. Lake-st.

JUNIOR salesman-demonstrator—To learn selling; must know welding and how to service welding equipment. Salary. Must have car. In Chicago area.
Address J F 99, Tribune.

MAN—26-33, for paper prod. mfr., to contact distrib. We will train. Perm. future, exc. possibilities. Starting sal. to $250. State age, backgrd., educ., present sal. Address E 572, Tribune.

MAJOR electrical appliances—Experienced wholesale salesmen in Chicago and Illinois territory; $200 month + auto allowance until production starts; write fully. Address L M 366, Tribune.

$30 TO $100 A DAY
Comm. demonstrated in field on a BRAND NEW DEAL. See Mr. Terrana Ency. Lib., 188 W. Randolph, R. 814.

HOUSE to house canvassers—Sell baby picture appointments, $1.50 per apt. Guar. sal., $7.50 day; no exp. nec.; will train. Kedzie 0477, 10:30-3:30.

SALESMEN—$50 A WEEK and comm., with car; call on taverns; easy sale. 82 W. Washington, Room 604.

SALESMEN — Pharmaceutical, vitamins; drawing acct.; car expense. Mich. 9292.

—Men—Miscellaneous—
SHIPPING room—$40-$45 per wk.; uniforms and coveralls furnished; plenty of overtime; pay for holidays; free insurance; essential industry.
Apply 1017 Washington-bl., Mr. Batzel.

MEN.
ESSENTIAL WORK.
Labor work; white or colored; steady or part time; day or night shift; no exp. nec.; good pay. 4310 Shields.

LAUNDRY routeman—Well established, North Side route. Laundry experience not necessary. Salary and commission. Apply 3 to 6 p. m. Sheridan Laundry, 5035 N. Kedzie-av.

MEN in a large cleaning plant—For sorting and checking garments. The job is easy; pay excellent; steady; vacation with pay. Apply after 9 a. m., 1339 W. 63d-st.

MAINTENANCE repair men and watchmen—Excellent post-war future with growing packing business. Berry Food Products Co., 1400 W. 46th-st. Phone Yards 1440. Mr. Sims.

PACKAGE DELIVERY DRIVERS.
Honorably discharged vets and others considered.
Apply 401 N. Ogden-av.
UNITED PARCEL SERVICE.

MAN—YOUNG.
Draft exempt, with driver's license, to sort and deliver mail 6 nights from 5:45 p. m. to 12:30 a. m.; good salary. Apply Room 534, Tribune Tower.

STRONG men—To handle stock and mail. Experience unnecessary; excellent working conditions; permanent; good salary. 2222 Diversey.

TIRE repair and maintenance man—Truck tire exp. pref. Liberty Trucking Co., 1401 W. Fulton-st., Mr. L. F. Haznaw.

TRUCK drivers-bakery drivers—To serve restaurants and hotels. Shipping clerks; good wages. Schwefer Bakery. 937 Armitage.

ROUTE man—Established routes; experience not necess.; union wages to start will advance money to join union Star Cleaners & Dyers, 2421 N. Western

LAUNDRY ROUTEMAN.
Exp. or inexp.; capable of handling $500 route; earn from $90 to $100 wk. American Laundry, 925 S. California.

JANITOR—Steady work; good working conditions; white or colored. See Mr. Lindgren, Lincoln-Belmont Y. M. C. A., 3333 N. Marshfield. Bit. 3333.

LAUNDRY ROUTEMAN
Home route; $80 to $100 weekly. 5409 W. LAKE-ST.

COLLECTOR—Expd., for downtown area; average comm. $40-$50 per wk.; reg. monthly instal. accts. See Mr. Ling, Rm. 1616, 343 S. Dearborn.

WATCHMAN—NITES
WAR ESSENTIAL INDUSTRY.
4500 S. Tripp.

GARAGE MAN OR WASHER
Part time, 5-11 p. m.
930 E. 47th-st. Kenwood 2300

MAINTENANCE man—45-55; for cleaning and care of equipment in experimental foundry. See Mr. Shoemaker, 3350 S. Federal.

GREENHOUSE
Wants man; pleasant work; steady, excellent pay. 909 N. Harlem, Oak Park.

GAS Attendant—48 hr. wk.; time and half for overtime; starting salary $40 per week; good chance for advancement. Firestone Stores, 4400 W. Madison.

GARAGE man wanted—One who is able to wash and grease cars; top salary to right man. R. & V. Cartage Co., 1161 Cullerton.

MESSENGER—With or without light car; good pay; 5 day wk.; mostly downtown pickup and delivery; small packages. Jahn & Ollier, 817 W. Washington

MEN—NO EXP. NEC.; STEADY WORK: days or nights; good pay, overtime. Schutter Candy Co., 1013 N. Cicero Employment office open 8-5.

NIGHT watchman — Reliable; for dry cleaning plant; 6 nights a week; good pay; steady work. 217 W. Division.

ATTENDANT—To supervise and care for excep. childr. in private schl. Ph. Wheaton 66 or write P.O. Box 570, Wheaton.

MEN—For shipping dept.; large concern. Good pay. Wheelco Instrument Co., 847 W. Harrison.

COAL DRIVERS AND HELPERS.
Steady work. Good pay.
Western Fuel. 2627 W. Adams.

TRUCK DRIVER—Expd. to make city and suburban deliveries; permanent. Edw. Don & Co., 2215 S. La Salle.

YOUNG MAN—18-20; willing to start in stockroom. Globe Furniture & Stationery Co. Cen. 8410. Mr. Martin

FURNITURE finisher or apprentice—Steady position; exc. opportunity. Apply in person. 4840 Broadway.

RELIABLE man—Learn a good paying trade. Post-war future.
NEELY LITHO. CO., 871 N. Franklin.

MAN—To sweep factory floor and handle waste paper. Columbia Envelope Co., 345 W. Hubbard Superior 1451.

JANITOR—For downtown loft bldg.; 6 story; hrs. 4 p. m. to midnight. Apply engineer, 17 N. Wabash.

MEN—To count and sort magazines; starting salary, 65c per hr.; 48 hour week. Apply 237 E. Grand-av., 3d flr.

PACKING Clerk—Steady work; good salary. Jayson Industries, 125 W. Hubbard, 6th fl.

HELPERS—Experienced on ash trucks; $1 per hour or $9 per day. 1424 S. 50th-av., Cicero. Columbus 0105.

HANDY man—For general cleanup and factory work. The Crest Co., 1020 W. Adams.

TRUCK washer—$1 hr.; evenings. Paradise Ice Cream Co., 4000 W. Belden. 2300 N. Crawford.

TRUCK driver—South side lumber yard. Address J P 402, Tribune.

FREIGHT HANDLERS—Denver-Chicago Truck Co., 3030 S. Ashland.

HANDYMAN-jack of all trades; able to drive. 531 N. La Salle.

MEN—Colored or white, as crossing watchman. Apply 6900 S. Central.

PORTER—Colored; drug store; 9 to 6; no Sun. $30 to start. Sheldrake 9796.

MEN—For light factory work; 75c an hour. Apply 1636 Fulton.

JANITOR-porter—Steady work; no lay-off at end of war. 2739 W. Chicago.

PORTER—Experienced; large loop barber shop. 222 W. Adams, Dear. 6955.

SHIPPING room help—Post-war future. Capitol Records, 322 N. Michigan.

CAR WASHER—$40 WK. Winona Garage. 1125 Winona. Edg. 4400.

FREIGHT elevator operator — Wholesale district. 110 S. Dearborn, Room 1200.

CAR WASHER—GOOD PAY.
3157 BROADWAY.

ASSEMBLY and light factory work—Permanent. 1624 N. Kilbourn. Bel. 1270.

PORTER—Drug store; full or part time. 4701 Indiana-av.

AMBULANCE helper—$30 wk., comm., and rm. Address J P 188, Tribune

MEN WANTED—PACKING & SHIPPING. Plenty overtime. 515 Webster-av.

— Men—Miscellaneous —
PASSAVANT HOSPITAL
HOUSEMEN.
WALL WASHERS.
PAINTERS.
HIGH SCHOOL BOYS FOR LAUNDRY.
WRINGER MEN.
ORDERLIES.
White; gd. wages; pleasant wkg. cond.
APPLY 303 E. SUPERIOR.

University of Chicago
PERMANENT. POST-WAR JOBS.
Jr. Arch., Draftsman. Stock Clerk.
Window Washer. Animal caretaker.
Incinerator Man. Janitors, Guards.
Good starting salary.
APPLY 956 E. 58TH-ST., RM. 201.

GENERAL FACTORY HELP.
JANITORS
[Day and night shifts].
SHIPPING ROOM HELP.
WAREHOUSEMEN.
Good place to work; post-war future; good wages. Crane Packing Co., 1801 Belleplaine, Ravenswood district.

UNITED AIR LINES
Has openings in operations dept. for mechanics, helpers, utility men, cargo handlers; perm. employment; exc. opportunities for advancement; rotating shifts; 48 hr. wk.
APPLY 5959 S. CICERO.

EXCEPTIONAL OPPORTUNITY.
LOCAL DRIVERS.
DOCK LABORERS.
Highest pay plus overtime; best working conditions. References required.
RINGSBY TRUCK LINES.
300 S. HALSTED.

YOUNG MEN AND WOMEN.
DANCING INSTRUCTORS. Poss. to earn bet. $50-$75 a wk.; part or full time. No prev. exp., but good dancers bet. 26-35 yrs. old. Pref. college ed. Apply Room 1117, Kimball Building, 25 E. Jackson.

RELIEF BELLMAN.
FREIGHT ELEVATOR OPERATOR.
For large South Side residential hotel: 8 hour day, 6 day week; salary plus tips, uniforms. Apply Rm. 122, 5454 South Shore-drive. Pla. 1000.

MAN or boy—Wh. or col.; full or part time; light factory work; 8 a. m. to noon; noon to 4 p. m.; 3 p. m. to 6; good pay; good future; steady. Starr Candles, 2240 N. Racine. Lin. 8070.

SHOP HELPER—To assist craters, drive nails, do painting with brush on iron castings and make himself generally useful around machine shop of mfg. plant; perm. job. Mic. 5646.

METALS and chemicals bus. needs—Smart young man to take charge prod. and shipping; real oppor. for willing worker; good salary. Lloyd S. Johnson Co., 224 Indiana, 3d floor.

SHIPPING ROOM
AND LIGHT DELIVERIES.
Steady; full or part time; good salary. Wonderful opportunity.
Dutch Mill Candies, 2222 Diversey.

JANITORS.
Day and night.
Permanent civil service positions.
UNIVERSITY OF ILLINOIS,
1835 W. Polk-st., Room 247.

GOOD PAY.
White, between 18-35, not over 150 pounds; 5 day week with overtime; possibly 6 days; jog magazines in pressroom. Apply 2436 W. 15th-st.

MAN—Pleasant factory work with a rapidly growing food mfr.; perm. with big post-war future; good wages and other spec. advant. You'll like working here. Dewey Food Products, 2251 N. Knox.

GENERAL WORK.
Maintenance, shipping room, and stock room work in clean print shop.
JOHN DICKINSON SCHNEIDER.
833 N. Orleans, 1 blk. Chicago-av.

INSIDE WATCHMAN.
Post-war future; perm.; for factory; $30.80 min. for 5 nites; 60 hr. week. Checks mailed. Group life, hosp. ins. Kane Serv., 211 W. Wacker, Rm. 1308.

JANITOR, WATCHMAN
3-11 p. m., sweep, mop, fire stoker, feed boiler; group insur., paid vacation. 2541 N. KEELER.

MEN, 50 AND OVER
Day evening work.
WESTERN UNION TELEGRAPH CO.,
417 S. LA SALLE-ST.

MESSENGER
to make deliveries in loop.
Good salary.
29 E. Madison, Room 812.

MEN—Start making those extra holiday expenses now! Earn $5-$7 per night setting pins in a large, beau. bowling alley; no exp. nec.; full pay every night. Howard Bowl. 1777 Howard.

MAN wanted to work in stockroom of automotive parts distributor; must be draft exempt and not working for an essen. ind.; perm. job. Mid-State Auto Electric Co., 1905 S. Michigan-av.

HANDY MAN.
Temporary work. Help in engine room 8 a. m.-4:30 p. m. $150 mo. Apply Rm. 122, Hotel Shoreland, 5454 South Shore-drive. Plaza 1000.

BOY or man—18 yrs. or older; light shop work; no experience necessary; steady; permanent job; good opportunity for promotions; $35 per wk. after 1st mo. Automatic Sales, 2021 Carroll-av.

GUARDS
100% war plant.
AMERICAN CAR & FOUNDRY CO.,
2310 S. Paulina.

HELPERS
On scavanger trucks; strong men; $48; 6 day wk.; steady. C. & S. Disposal Co., Austin 9602. 5958 W. Roosevelt.

ROUTE SALESMAN
Post-war future; well paying route; exp. desired, but not nec.; after. 2 p. m. Angelus Laundry, 4500 N. Clark.

WAREHOUSE MEN
77½c hr.; days only; essential industry; no Sundays or holidays.
DURAC, 30 W. Washington, Rm. 530.

WATCHMAN AND SWEEPER
Laundry, days, sal. over $30 per wk. Perm. position. Lake City Laundry, 520 W. 36th-st.

PORTER—$30 PER WEEK
ARTHUR'S HATS,
34 W. Van Buren.

MEN—To work at kettles in food mfg. Steady work lasting after war. Guaranteed $37 per wk. No exp. nec. Progress Food Specialties, 2500 Lawrence.

MAN — FOR ESTABLISHED ROUTE PAYING $78 PER WEEK; NO EXP. NECESSARY. CHIEF WASH CO 5425 N. HOYNE.

YOUNG men—Permanent post-war positions; sales and collections; concentrated South Side territories; average $50 comm. to start. 1525 E. 53d, Rm. 621

MAN with car—25 to 35, to inspect life insurance; $202 mo. Life time job with no layoffs. Apply Wednesday, 9:30 a. m. Room 407, 1 N. Pulaski-road.

COAL HIKERS.
Good pay.
DOUGLAS COAL CO.,
3248 S. Pulaski-rd.

LAUNDRY—Colored men; $44-$46 per wk.; Sat. to 12:30; vacation and holidays with pay; permanent; essential. Calumet 2777. 3124 Shields-av.

NIGHT watchman—Large food store; 6 nights; steady for reliable man
HILLMAN'S, 2434 W. DEVON
Apply basement employment office.

GARAGE man—For nights; in loop; 11 p. m. to 8 a. m. Must be expd.; up to 55 yrs. old. Apply 12 E. Monroe. R. H. Moseley.

MAN to watch kiln and do some light work—11:30 p. m. to 7 a. m.; defense work. Eagle Grinding Wheel Co., 2519 Fulton-st.

YOUNG man—To install brake linings to brake shoes; excellent chance for advancement. Phone Normal 0580.

— HELP WANTED—WOMEN —
—Women—Stores and Offices—
ACCOUNTANT—JUNIOR
AND ACCOUNTING CLERK; exceptional opportunity with growing organization; excellent post-war outlook. Essential. INLAND RUBBER CORP., 33 S. Clark.

ACCOUNTING clerk—$100 base pay per mo.; 40 hr. wk.; time ½ for overtime; average wk., 44 hrs.; increase in 60 days. Address L M 466, Tribune.

ACCOUNTS Payable Supervisor Assistant —Excellent loop location; state experience and number supervised.
Address J G 87, Tribune.

ACCOUNTS receivable clerk—40 hr. wk.; good sal.; post-war future. 600 W 25th-st. Victory 0123.

ADDING MACHINE AND I. B. M. PROOF MACHINE OPERATORS.
We will train; permanent; good working conditions; opp. for advancement
UPTOWN NATIONAL BANK.
Lawrence and Broadway.

ADDING MACHINE, I.B.M. AND BOOK KEEPING MACHINE TRAINEES.
TYPISTS.
HARRIS TRUST & SAVINGS BANK.
115 W. Monroe. Rm. 814.

ADDRESSOGRAPH CLERK
in Protestant church publ. house; expd. power driven Addressograph Graphotype. 40 hr. week. Good News Publishing Co. 322 W. Washington.

ADDRESSOGRAPH OPERATOR.
Expd. young lady for permanent work; 5 day 40 hr. wk.; located just west of loop. Call Mr. Shea. Haymarket 6100.

ADDRESSOGRAPH OPERATOR.
Will train; also ledger clerk; post-war opportunity; good pay.
Hills-McCanna, 3025 N. Western.

ADVERTISING DEPT. GIRL.
Opportunity for good typist and record clerk who likes variety in her work. Perm. 5 day week. Mr. Wilson. Div. 8633. 1314 W. Belden-av.

AIR LINES CLEARING HOUSE
Intelligent young women to train as rate, tariff and adjustment clerk; excel. post-war oppor.; 5 day week; loop location. Phone Central 7671.

ART DEPT. CLERK.
With knowledge of typing; for large advertising agency; good opportunity for alert, intelligent girl; excellent working conditions. Address L M 415, Tribune.

ASSISTANT MANAGER.
$40 per wk. guaranteed. The person we want is probably selling ready to wear now. We will train for this fine perm. position. Bezark's, 508 Davis-st., Evanston.

ASSISTANT—Credit and collection dept. of mfg. business selling to retail trade requires person experienced checking credits. State full details.
ADDRESS J P 290, TRIBUNE.

ASSISTANT BOOKKEEPER.
Good typist; $40 for 40 hour week. R. B. Clothes, 6409 S. Halsted-st.

BAKERY SALESGIRLS
Permanent positions.
HENRICI'S BAKERY.
67 W. Randolph.

BAKERY STORE MANAGER.
Exp.; refs. Apply Schwefer Bakery Office. 937 Armitage, 3d floor. Lin. 0433.

BANK PAGES AND JR. CLERKS.
17 to 22 years of age; for permanent positions; regular salary while learning; excellent opport. for rapid advancement with our training plan. Apply
City Natl. Bank, 208 S. La Salle.

BANK OPPORTUNITIES.
Loop bank will train qualified applicants for bank work. No exp. necessary.
THE NORTHERN TRUST CO.
10 S. La Salle. Room 540.

BILLERS AND CLERKS
5 DAY WEEK—44 HOURS.
$155.25 PER MONTH.
Perm. oppty. for advancement; gd. tran. Address L E 531, Tribune.

BILLER-TYPIST
For advertising art studio. Also run small switchboard.
Lettering, Inc. 75 E. Wacker-dr.

BILLER—Good at figures; some typing experience; will train. Fred Willner, Inc., 659 W. Fulton.

—Women—Stores and Offices—
BOOKKEEPER — Michigan-av. location; cheerful place to work; permanent position for Burroughs operator at good pay with real future. Mr. Vogel, Lake Shore National Bank, 605 N. Michigan-av.

BOOKKEEPER—Part time; about 4 full days each week. Must be experienced and reliable. State fully age, exp. and salary. Address J G 103, Tribune.

BOOKKEEPING Machine operator—Moon-Hopkins mach.; permanent. State age, experience, and salary expected.
Address L M 241, Tribune.

BOOKKEEPERS.
Expd. general ledger; perpetual inventory records. Address J P 184, Tribune.

BOOKKEEPER and typist—Good pay, excellent working conditions.
3236 South Park-av.

BOOKKEEPER—Statistical; genl. off. wk Age 25-35; $150 mo.; 5 day, 40 hr. wk. S.W. side. Address L E 326, Tribune

BOOKKEEPERS—For Burroughs bookkeep. mach. For Chicago bank; gd. pay; perm. pos. Address L E 321, Tribune.

BOOKKEEPER, assistant, typist—$35 a week. Apply 2958 N. Ashland. Wellington 7600.

BOOKKEEPER—Assistant; neat and capable; 40 hr. wk. Sheldon Machine Co., 4258 N. Knox [nr. Montrose-Cicero]

BOOKKEEPER—F. C.; local trucking company, near N. S.
Address J F 123, Tribune.

BOOKKEEPER-Steno. — For advertising agency; excellent opport. State 1771.

BURROUGHS BOOKKEEPING MACHINE OPERATOR—For 7800 model. Also a COMPTOMETER OPERATOR.
Post-war work. Apply 9 a. m. to 5 p. m. Keeshin Motors, 221 W. Roosevelt.

BURROUGHS BOOKKEEPER.
Expd. or will train; nice working cond., 40 hr. wk. See Mr. Berg, National Boulevard Bank. 400 N. Michigan-av.

CASHIER—Front office; N. C. R. exper. TELEPHONE OPERATORS—Pref. with hotel experience; multiple board.
HOTEL CONTINENTAL.
Whitehall 4100. 505 N. Michigan.

CASHIER, $30
Experienced in cigars and tobacco, or will train with pay. Lincoln 0845.
ADLER DRUG CO. 2065 N. Clark.

CASHIER
Short hours, 10-3. See Miss Eckhardt. B-G FOODS, INC., 174 W. Randolph-st.

CASHIER'S ASSISTANT.
Knowl. N.C.R. No. 2000; 5½ day wk. St. Luke's Hospital, 1442 Indiana.

CASHIER—Hospital experience preferred; permanent; good salary. BELMONT HOSPITAL, 4058 MELROSE.

Clerical Workers File Clerks
Dictaphone Operators Typists
PART OR FULL TIME.
Pleasant working conditions.
Near north side; all transportation.
W. M. Welch Mfg., 1515 N. Sedgwick.

CLERICAL WORKERS.
TYPISTS.
GENERAL OFFICE.
Full or part time; medical publisher; good salary; convenient hours; experience unnecessary; essential industry.
Suite 816, 53 W. Jackson.

CLERICAL POSITION
for ambitious beginner or a junior; some typing req.; perm. position; advancement assured; nr. loop. Mon. 5256

CLERK-TYPIST.
Responsible position now open. Michigan-avenue sales office; clerical duties and typing.
230 N. Michigan. Room 1320.

CLERKS
To work night shift in downtown bank. Good starting salary.
ADDRESS K F 112, TRIBUNE.

CLERK AND TYPIST.
With comptometer experience; old established company. 1300 West. $30 per week. Monroe 2466.

Compt. Opers.
Jr. and shop clerks.
Locker rm. attendant.
Stenos., Typists.
Dict. opers.
Clerks.
PHONE
RANdolph 3227.

COMPTOMETER OPERATOR.
OFFICE GIRLS.
MESSENGER GIRLS.
Free Milwaukee R. R. suburban trans. Room 67, 2423 Southport.

COMPTOMETER OPERATORS.
Work extra, 12 to 20 hours a week, eves. or Sat. or Sun., starting now thru February.
Call Miss Anderson, Wabash 2490.

COMPTOMETER OPERATOR
3 to 5 years' experience, for pay roll dept.; good post-war future.
ZENITH RADIO. 5801 W. Dickens.

COMPTOMETER OPERATOR.
Near Loop office; good salary; permanent position.
ROOM 306, 350 N. CLARK.

COMPTOMETER OPERAT'RS—Good salary; permanent; excel. working cond. Lloyd Thomas Co., 4411 Ravenswood.

COSMETIC GIRL
Exp. with high type clientele and quality mdse.; nite hours. Start $175 mo. LOBBY DRUG CO., Sherman Htl. Bldg.

COST OR PAY ROLL CLERK.
N. W. side mfr. war work; good post-war pros. Call Bru. 4110, Mrs. Smith.

DICTAPHONE operator—Steady position; post-war future for rapid operator; 6 day wk.; time and ½ over 40 hours.
DU PONT CO.,
21st and Peoria. Hay. 8787. Mr. Utberg.

DICTAPHONE operator—40 hour, 5 day week. Canal 0268.

DITTO OPERS. TYPISTS
JR. STENOGRAPHERS.
JR. ACCOUNTING CLERKS.
FILE CLRKS.
TAB. MACHINE OPERATORS.
COMPTOMETER OPERATORS
AND COMPTOMETER TRAINEES.
CRANE CO.
Employment Dept., 4000 S. Kedzie.

EDITORIAL PROOFREADERS.
Exc. opp. for beginners under 30; no exp. nec.; some coll. background req. Mr. Ashton, 8-5. Commerce Clearing House, 214 N. Michigan. State 6800.

ELLIOTT-Fisher bkkpg. machine operator —Accts. rec.; permanent position; near Diversey-Western. Brun. 5800.

ELLIOTT-Fisher operator—With bookkeeping exp.; 5 days; loop.
General Engraving, 538 S. Clark.

FILE CLERKS—STENOGRAPHERS.
GENERAL OFFICE CLERKS [must be good at arithmetic].
Good wages. Many employe conveniences; perfume industry.
MR. CEKAL. WHITEHALL 6140.

FILE CLERKS.
GENERAL OFFICE CLERKS.
Permanent positions. Good salaries. Convenient to "L" and street car.
HANNIFIN MFG. CO.,
621 S. Kolmar. Nev. 0406.

FILE CLERK—SOME TYPING AND STENOGRAPHER.
Permanent positions; no experience necessary. Research department.
CONTINENTAL CAN CO.,
4645 W. Grand. Alb. 5800, Ext. 397.

FILE SUPERVISOR.
Intelligent and a high degree of integrity are required in this position. Exc. sal.; 5 day wk. State educ., age, exp Address J G 82, Tribune.

FILE CLERKS. CLERKS
Five day week.
Permanent or temporary.
METROPOLITAN CASUALTY INS. CO.
120 S. La Salle, 12th Flr., Miss Marr.

FILE clerk—No experience necessary; 40 hour, 5 day week. Small publishing office Rm. 976, 536 S. Clark

FILE clerk—5 day week; good salary; advancement; paid vacation. 175 West Jackson, Room 1637. Wabash 1780.

FILE CLERK—Will train; perm. pos.; gd. fut. incentive; loop ofc. Sta. 9712.

FILE clerk for insurance office—175 W. Jackson, Room 731. Miss Jones.

GENERAL OFFICE CLERKS
OPPORTUNITIES.
TYPISTS. SERVICE. GEN. FILES.
BILLING. SALES ANALYSIS.
TRAFFIC. MAILING.
BOOKKEEPING.
Phone Mr. Peck. Rockwell 2121.
JOS. T. RYERSON & SON., INC.
16th and Rockwell-sts.

GENERAL CLERICAL WORK
TYPING. ROUTING.
FILING. PRICING.
BILLING. MAIL OPENING.
SPIEGEL, INC.
1038 W. 35TH-ST.

GENERAL OFFICE WORK.
Office clerk or typist; pleasant work; opportunity for advancement; convenient hrs.; permanent. Mr. Moeller, Room 1124, 19 S. La Salle-st. Central 6787

GENERAL OFFICE.
Typist, clerical, permanent, old established small manufacturer; post-war future; good salary.
W. W. Nugent & Co., 410 N. Hermitage.

GENERAL CLERK-TYPIST.
Essential firm office; splendid opportunity; young lady, high school graduate; perm.; 40 hr. wk.; salary $29. Address J G 90, Tribune.

GENERAL office—No typing; book publ. concern; nice office in loop; responsible, perm. position; future; no exp. nec.; 5 day wk. Start $24. Nelson-Hall Co., 321 S. Wabash. Wabash 6491.

GENERAL OFFICE.
ORDER CLERKS.
40 hr. wk.; time and ½ for overtime; permanent pos. American Optical Co., 10 S. Wabash. 8th floor. Mr. Stearns.

GENERAL OFFICE.
Perm. pos. with attr. salary for girl capable of assuming full chg. in small, active office; knowl. of bkkpg. required. CITY GLASS. CALUMET 6787.

GENERAL OFFICE WORK
Bright beginner; good at figures.
FAIRBANKS, MORSE & CO.
Rm. 211-A. 600 S. Michigan.

GENERAL CLERICAL — Large printing concern in acctg. dept.; will train; good future; 5 day wk.; nr. loop. Call Mr. Martin, Web. 3200. 426 S. Clinton-st.

GENERAL office—Alert girl, good at figuring, some typing, for pay roll dept.; no exp. nec.; perm., with advancement. 307 N. MICHIGAN. ROOM 820.

GENERAL OFFICE CLERK.
Typing and filing; essential frozen food business; 40 hour week. CAL. 8400. Mr. Shepard.

GENERAL Office Work—5½ days; no experience neces.; $25 wk. Atlas Linen Supply Co., 1032 Wrightwood-av. Bittersweet 1096.

GENERAL office work—Bkkpng., billing and light stenography; good starting sal.; 5 day wk.; steady. Apply Tyson Industries, 125 W. Hubbard, 6th flr.

GENERAL office—Typing nec.; for perm. position with old estab. railroad supply co.; with modern air cond. office. 4501 W. 16th-st. Crawford 2200.

GENERAL office work—Typing and filing, in modern office; good salary. Phone Haymarket 8073. Miss Riermaier.

GENERAL office—Exp. as Jr. accounting dep't clerk desirable; 5 day week. Pepsodent, 141 W. Jackson, Rm. 2100.

GENERAL office work—Small South side office; permanent; no experience necessary. Midway 8868.

GIRL—Mail desk and errands; in advertising agency.
230 N. MICHIGAN-AV., 8TH FLOOR

GIRL or woman—Asst. sm. office of war plant; steady; gd. pay; post-war future. 1901 S. Indiana.

GIRL for general office work—Good working cond.; no exp. necessary. Adjacent to N. W. R. R. Address K G 80, Tribune.

GIRL—To work in bakery store; hours 10 a. m. to 7 p. m.; good pay; uniforms furnished. 1955 E. 71st-st.

GIRL—General office and messenger work. 4231 DIVERSEY, SPA. 8860.

—Women—Stores and Offices—
Girls, Women, High School Girls
Opp'y for after war work; clean, light sit-down work; carton assembling, packers, labelers, inspectors, machine operators; no experience necessary.
Start at over $28.
Over $30 in 30 days.
Ace Mfg. Co., 500 S. Throop, 5th flr.
1 blk. from L, all surf. cars.

GIRLS—WOMEN.
25 to 45 years of age, for special clerical work at night; hrs. 5 p. m.-1 a. m., 1 a.m.-9 a.m. Essen. Indus.; $25 to start. ADDRESS L M 368, TRIBUNE.

GIRLS—Women; part or full time; general office work; also sorting and checking garments; vac., disct. on cleaning. Ask for Mr. Holman, checker. 1301 W. 63D. ENGLEWOOD 1360.

GIRL—$26-$31.60 per wk.; light office work; grammar school education needed; permanent positions; hospitalization and insur. free. Apply 237 E. Grand.

GIRL—For actuarial dept. in life insurance co. home office. Must like mathematics. Perm. position. Exc. oppor. Starting sal. $125 per mo. Har. 5337.

GIRL. OFFICE—SELLING.
Exp. not neces.; good salary; loop. Becker-Weiner Co., 65 E. South Water.

GIRL—Gn. ofc.; shrthnd.; no exp. nec., 40 hr. wk. Stone & Cohen. 318 W. Adams.

GRAPHOTYPE OPERATORS.
Full or part time. Schedule to suit convenience. Rm. 913, 431 S. Dearborn.

I. B. M. TABULATING OPERATOR.
Perm. position with splendid post-war future; large installation; N. S.; modern, air conditioned office bldg.
A. C. Nielsen Co., 2101 Howard.

INSURANCE CLAIM INVESTIGATOR.
Give age, experience, address, phone. ADDRESS K F 107, TRIBUNE.

INSURANCE clerk—5 day week, no exp. necessary. 221 N. La Salle, 19th floor, Engineering department.

INTERVIEWER—Personnel placement. CENTURY, 30 E. Adams. 4th Floor.

JUNIOR SALESGIRLS
for classical record counter.
Beginners may qualify.
Knowledge of music helpful.
LYON & HEALY. 243 S. Wabash.

MAIL AND FILE CLERKS.
Good salary; excellent working cond. Travelers' Insurance Co., Wabash 3000.

MARINE INSURANCE—Unusual opportu. for exp. policy writers and checkers for inland marine, furs, etc.; salary commensurate with ability and experience. ADDRESS L M 219, TRIBUNE.

MESSENGER AND MAIL CLERK.
Perm. Best work. cond. and 5 day week. Pepsodent, 141 W. Jackson, Rm. 2100.

OFFICE HELP
We need at once—bookkeeper. Also a cashier. Attract. offer for right girls. Chance for advancement. Cross Town Motor Co., [Ford dealers], 4655 Washington.

OFFICE CLERKS
Typists, file clerks, and general office workers. Permanent positions.
VAUGHAN'S SEED STORE.
601 W. Jackson-blvd.

OFFICE CLERK
Exc. oppty. Good salary. Comptometry desirable, but not nec. Apply 3d floor. BLUMS-VOGUE, 624 S. Michigan.

OFFICE position—Light clerical work to start; opp. learn operation modern office machines; real chance for ambitious factory worker desiring office work. INTL. TAILORING, 847 W. Jackson.

OFFICE POSITIONS
Secure for the future; 5 day week.
STENOS—TYPISTS—CLERKS.
Amer. Medical Assn. 535 N. Dearborn.

OFFICE receptionist—Also stenographer. Work in new sanitarium; excellent opp. Salary with complete maintenance. Call Calumet 5817. Mrs. Novak.

OFFICE clerk—Assist in keeping records. Good salary to start. Standard Stamping & Perforating Co., 3131 W. 49th-pl.

OFFICE CLERKS, Steno.—Loop; perm. State 2208. Mr. Winandly.

PAGE GIRL
No exp. necessary; starting sal. $25.30 week; regular increases.
Rm. 960, Civic Opera Bldg.
20 N. Wacker.

PAY ROLL CLERK.
Able to operate comptometer. Burroughs bookkeeping machine experience helpful. Some typing. War plant.
Poray, Inc., 3317 W. Grand. Cap. 1000.

PERSONNEL assistant with old estab. S. side mfr. No previous personnel experience required. Applicant must type. Address L M 486, Tribune.

PHONE SOLICITOR
Exp'd; very good salary plus commission. Andover 5094.

POSTING MACHINE OPERATOR.
Age 25 over, exper. Burroughs, Elliot-Fisher; 5 day wk.; att. salary, 1½ overtime. Large office, nr. Broadway. Health Spot Shoe Co., 1240 Lawrence.

RECEPTIONIST.
EXPORT CLERK.
FILE CLERK.
40 hr. wk.; pleasant working conditions; post-war future. Acme Fast Freight Inc., 608 S. Dearborn-st.

RECEPTIONIST—No experience; will train to run our switchboard; age 17 to 30. 209 S. State, Room 1408.

RECEPTIONIST-file clerk—In X-ray dept. Must type. ST. LUKE'S HOSPITAL, 1442 INDIANA.

SALESGIRLS—Full and part time for women's apparel shops located thruout city. Exp. not necess. Apply for interview at NU-DELL APPAREL, 3533 W. 26th-st., between 9 a. m. and 12 noon.

SALESGIRLS.
Ready to wear; full or part time; expd. preferred but not nec.; state working cond., wages, hrs. Apply RED ROBIN, 4033 W. Madison, or 6326 S. Halsted.

SALESLADIES
Steady and part time; lingerie and hosiery dept.; good salary.
THE KOMISS CO. 100 N. STATE.

SALESWOMEN—FOR BOOK SHOP.
Hours 7 to 3:30 and 3:30 to 12.
Good salary. Steady work.
FRED HARVEY.
UNION STATION. LUNCHROOM.

SALESLADY—Expd., yg., stdy.; $35-$45. Also part time. Lelewer, 101 S. Clark.

SECRETARY
For advt. mgr. of nationally known firm on near north side. Age 25-45. Air cond. offices. Also typist, errand girl, biller, key punch, and clerk.
OSCAR MAYER &CO.
1259 N. Sedgwick, 1 bl. n. Div. L sta.

SECY.—CORRES.; unusual oppty. with responsibility; must be ACCURATE; prefer college; permanent; So. side. Superior 1405; after 6.

SECY.-Steno.—Minimum speed, 60 stroke 110, 44 hr. wk., British Air Commission, Rm. 903, 360 N. Michigan-av. Phone STATE 3287 for appointment.

SECRETARY—Experienced, to handle confidential correspondence; post-war; permanent; $45.50 for 48 hours. Address J F 539, Tribune.

STATISTICAL tabulating machine and other high-grade office personnel; new organization; excel. starting salaries and future. See Miss Johnson, 16th floor, 173 W. Madison.

STENO.-TYPIST—Advertising agcy. has opening for exp. girl or bright beginner; 5 day week; Michigan-av. loc.; state experience, age and salary desired. Phone Delaware 5671, weekdays.

STENOGRAPHIC work—Some Ediphone experience; able to operate key switchboard; in publicity office; interesting work; salary $140 per mo. Address J G 129, Tribune.

STENOGRAPHER
Must be A-1 typist; age 28 or over; definite post-war position; lovely loop office. Harrison 1632.

STENO. — Light dictation only; detail work and typing speed more important. Perm. pos. in adv. agency for alert girl; 5 days, $35. Reply in detail. Address L M 531, Tribune.

STENOGRAPHER.
Exp. Perm. pos. to capable girl in sml. office of mfr.; 5 day wk., 40 hrs.; gd. start. sal. with exc. opport. for advance. 4th floor. 320 S. Franklin.

STENOGRAPHER.
Experienced or inexperienced.
Permanent position.
Apply employment office, 3d floor,
MARSHALL FIELD & CO.

STENOGRAPHER — Unusual opport. for capable self-reliant person in Mdse. Mart office to assist sales manager; advertising exp. desirable; give details. Address J G 89, Tribune.

STENOGRAPHERS (2)
Perm. position; pleasant working cond.; chance for advance. Rm. 533, 175 W. Jackson, Ohio Casualty Insurance Co.

STENOGRAPHER—General office work; perm. position; Lincoln-Belmont district. Advise age and previous experience. Address J P 186, Tribune.

STENOGRAPHER—Congenial; experience preferred; beginner considered; good starting salary; 5¼ day week. Bryn Mawr Smokers Novelty Co., 160 N. Wells.

STENOGRAPHER—General clerk; knowl. of bkkpg. helpful; loop office; state sal. desired and exp.
Address K G 77, Tribune.

STENOGRAPHER and General Office for industrial real estate. Permanent position. $35 weekly.
Straus & Co., 120 S. La Salle.

STENOGRAPHER—Accurate and rapid for part time work at home; engineering or accounting exper. Write fully. P. O. Box 5231, Chicago zone 80, Ill.

STENOGRAPHER
for purchasing dept.; good post-war future. Call Mr. Haight at Whi. 6532.

STENOGRAPHER
Globe Furniture & Stationery Co.
Central 8410. Mr. Martin.

STENOGRAPHER—Light dictation; good post war future. Dole Refrigerating Co., 5910 N. Pulaski-rd.

STENOGRAPHER—Expd., for general office work. Good salary. Thomas E. McElroy Co., Stevens Bldg., 17 N. State-st.

STENOGRAPHER—Will consider good beginner; permanent position; 40 hr., 5 day week. Mr. Johnson, Wabash 0940.

STENOGRAPHER—Telephone Sup. 2923 and ask Mr. Willard for details about that terrible job. Of course it is perm.!

STENOGRAPHER—Exp. not necessary. Light office work. Good starting salary. Dr. Sach's Laboratories. 5810 S. Perry.

STENOGRAPHER and gen. office work in modern office; 5½ day week. $32. Address J F 528, Tribune.

STENOGRAPHER — Pleasant work with estab. book house; permanent; all trans. Calumet 4580, Ext. 39.

STENOGRAPHER — For buying office. Knowledge of dictaphone desirable but not necessary. Call Randolph 0460.

STENOGRAPHER and pay roll clerk—Experience necessary; war work. Apply 4862 N. Clark.

STENOGRAPHER—Permanent; 5 day wk.; conven. N. W. sta.; salary $130; post-war future. Address J F 526, Tribune.

STENOGRAPHER.
N. W. side mfr. War work. Good post-war prospects. Call Bru. 4110, Mrs. Smith

STENOGRAPHER—General office assist.; small company, N. W. side; good opportunity. Address L M 487, Tribune.

STENOGRAPHER-Clerk—Light dictation; various office detail; will train beg.; nr. Diversey-Western. Brunswick 5800.

STENOGRAPHER — With credit experience; 5 day week; vicinity of 37th and Ashland. Call Virginia 2200, Mr. Metz.

STENOGRAPHER and office work—9 to 4:30; 5 days; $35 wk. Van Buren 7717

STENOGRAPHER—Insurance co.; 38 hr. wk. Apply Room 724, 175 W. Jackson.

STENO.—Grad. as asst. to secy. Sales office. Address J F 469, Tribune.

—Women—Stores and Offices—
STENOGRAPHERS
STATISTICAL CLERK.
COMPTOMETER OPERATOR.
MEDICAL SECRETARY.
MESSENGERS.
FILE CLERKS.
CARNEGIE ILL. STEEL CORP.,
208 S. La Salle. Room 1527.

STENOGRAPHERS.
TYPISTS.
MESSENGERS.
BLUE PRINT MACHINE OPERS.
100% war activiey. NOT CIVIL SERV. U. S. NAVY BUR. OF YDS., DOCKS. Contractors NOy 8173 and NOy 8175. 666 Lake Shore-dr. Furniture Mart.

STENOGRAPHER.
Also a DICTAPHONE OPERATOR; 2 gd. positions open; 39 hr., 5 day wk.; gd. starting salaries; pleasant work. cond.; loop offc. Write, giving phone number. Address L M 396, Tribune.

STENOGRAPHERS
Experienced general office work.
Also—GENERAL CLERICAL HELP.
THE CHICAGO SCREW CO.
1026 S. Homan-av.

STENOGRAPHER and general office work. Apply Miss Rubinstein, 10 N. Dearborn.

SWITCHBOARD-TYPIST.
5 day, 40 hr. week; perm. pos.; time and ½ overtime; $26 to start. General Beauty, 218 S. Wabash, 6th floor.

SWITCHBOARD OPERATOR and typist —Experienced; $30 week plus 4½ hrs. overtime; southwest side.
Address J P 287, Tribune.

SWITCHBOARD OPERATOR.
For relief work and light typing or bookkeeping; 40 hour week; permanent. Walter E. Heller & Co., 105 W. Adams.

SWITCHBOARD OPERATOR—EXP.
Wholesale tobacco house; 5½ day week; $35 wkly. Address K F 110, Tribune.

SWITCHBOARD operator—General office work. Bright beginner. Marguerite Pick, 127 E. Chestnut. R. 228.

SWITCHBOARD operator — Permanent. Ph. Virginia 3050, ask for Mr. Blinick.

TELEPHONE OPERATORS
BEGINNING TYPISTS.
JUNIOR CLERKS.
ILLINOIS BELL TELEPHONE CO.
309 W. WASHINGTON-ST.
CHICAGO, ILLINOIS.

TELEPHONE GIRLS.
Experienced on small or large boards. We teach you. New salary scale.
Phone Room, 5th Floor.
PALMER HOUSE.

TELEPHONE solicitor—Experienced; good opportunity; guarantee plus commission. Call Miss Riley, Bri. 7100.

TYPISTS—CLERKS.
FILE CLERKS.
TYPISTS.
STENOGRAPHER.
ACCOUNTING CLERK.
RECORD CLERK.
Nice environment.
FOOTE BROS.
GEAR & MACHINE CORP.
5219 S. Western-av.

TYPIST—GENERAL OFFICE.
TYPIST—BILLER.
FILE CLERK.
ASSISTANT BOOKKEEPER.
Exp. or inexp. Opp. with essential industry. Big post-war program assuring future. Near 47th and Kedzie. Give qual., age, sal.
Address K H 66, Tribune.

TYPISTS—Recent H. S. or bus. school grads.; for typing and gen. clerical work; 100% war plant; pleasant working cond. Overtime after 40 hrs. Call, write or ph. Port. 8660. CONTINENTAL CAN CO., 5343 W. 65th-st.

TYPISTS AND FILE CLERKS
ALSO STENOGRAPHERS
Post-war future; permanent positions; no experience necessary.
Aetna Casualty Surety Co.
120 S. LA SALLE-ST.

TYPIST
Permanent; good starting salary; post-war opportunity; 5 day week; large int'l org. Call Whitehall 7478 for interview.

TYPIST
GENERAL OFFICE CLERK
Apply Kropp Forge Co.
5301 W. Roosevelt-rd.

TYPIST—In office of old established school; permanent; not just a war time job; splendid opportunity for advan.; no age limit; 40 hour week. College of Swedish Massage, 100 E. Ohio-st.

TYPIST-CLERK.
For personnel dept.; interesting work; 5½ day wk.; overtime pay. Apply Continental Can Co., 6501 W. 65th-st. Port. 8400.

TYPISTS, FILE CLERKS, GENERAL office clerks; exp. not necessary. Permanent post-war positions. Opport. for advancement; 5 day week. 309 W. Jackson-blvd., 14th floor.

TYPIST—CLERK.
Real estate office in loop, for social security records and other work. 40 hr. wk. Give age, educ., exper. and salary to start. Address J F 240, Tribune.

TYPISTS—Full time or part time on regular schedule; expd. girls for tabulating research reports; interesting work; pleasant surroundings.
A. C. B., 538 S. Clark-st., Rm. 800.

TYPISTS
Permanent position; good future.
RETAIL CREDIT.
222 W. Adams. Ran. 9100.

TYPISTS.
Gen. off. and record work; exp. not nec. Permanent position; 40 hrs. if desired. APPLY 322 W. WASHINGTON-ST., 6TH FLR. DEA. 1051.

TYPISTS—CLERKS
Insurance office; no Sat. work; good sal. Beginner or exper.; perm.
Rm. 300, 2721 S. Michigan. Vic. 3672.

TYPIST
Temporary 3 mos. in insurance dept.; pleasant working conditions. Palmolive Bldg. Ph. Miss Otte, Whitehall 6100.

TYPISTS
No experience necessary; good hours, pleasant surroundings.
CALL MISS RUSSELL. CEN. 5671

TYPISTS—STATISTICAL
Exp. for perm. post-war positions. C.P.A. office. Also Typist-Receptionist. State age and exp. Address L M 130, Tribune.

TYPIST and clerk—Good opportunity for advancement including post-war.
FEDERAL ELECTRIC COMPANY, INC. 2727 W. Madison-st.

TYPIST.
5 day week; permanent; pleasant working conditions; experience not essential. Rm. 1320, 120 S. La Salle.

TYPIST-CLERK.
5 day week; essential industry; exp. unnecessary; good pay; time and ½ for overtime. C. F. Rooker, Diversey 4000.

TYPISTS—Earn extra money EVENINGS envelope addressing, 4 p. m. to 11 p. m.; hrs. arranged to your convenience. 333 W. Lake-st., 6th fl.

TYPIST.
Perm. position; 40 hr. wk.
230 N. Michigan. Rm. 1320.

TYPIST.
Able to take light dictation. Crown Steel Sales, 1229 E. 74th. Dor. 6016.

TYPISTS.
Good salary; excellent working conds. Travelers' Insurance Co., Wabash 3000.

TYPIST.
5 day week; exc. opportunity; permanent. Rm. 1440, 228 N. La Salle-st.

TYPIST and file clerk—5 day, 40 hr. week; permanent; nice office. Rm. 1919, 175 W. Jackson. Wab. 8645

TYPIST—For general office work; 5 day week; permanent. Detex Watchclock Corp., 4147 Ravenswood-av. Gra. 3847.

TYPIST
biller; permanent position; good salary. Phone Miss Lorenzo, Calumet 5630.

TYPIST.
With billing exp. State 1440.

TYPIST-FILING CLERK.
Exp.; 5 day week; good pay. Hay. 6240

CHRISTMAS MONEY
Earn it here—Full or part time.
Toy sales. Markers.
Women's shoe sales. Checkers.
Lingerie. Cashier-inspectors.
Men's wear. Waitresses.
APPLY EMPLOYMENT OFFICE.
MANDEL BROTHERS

PART TIME WORK
Loop fire insurance office.
5 day week; 5 hours daily.
POLICY WRITER, EVES. TYPIST.
ENDORSEMENT CLERK. FILE GIRL.
MAIL CLERK. MAP CLERK.
Some full time positions.
Call Personnel Director. Central 9443.

FULL TIME—PART TIME
Packers. Checkers.
Fountain Girls. Order Filling.
Order Billers. Mdse. prep.
Montgomery Ward
618 W. CHICAGO-AV.
Open daily to 5 p. m.; Sat. to 2 p. m.

EXCELLENT POST-WAR OPPORTUNITIES NOW—For Stenographers, Clerks, Typists, Comptometer Operators and Billers. Congenial co-workers; good transp. from any part of city; cafeteria in bldg.; quick service, good food, and reas. prices. ARMOUR & CO., general offices, U. S. Yards, Women's Empl. Dept., 4th flr. Take "L" to door.

BUTLER BROTHERS
ASS'T SUPERVISOR OF THE MAIL UNIT.
Payroll Clerk—Stenographers.
Report Typists—Miscellaneous Clerks.
Order Fillers.
426 W. RANDOLPH-ST.
Across from North Western Station.

MONTGOMERY WARD
RETAIL STORE Openings for:
Sales—Saturday Only
Credit office clerk, asst. cashier, general clerical, sales—Christmas extras, typists
APPLY MISS HOLBERG,
619 W. CHICAGO-AV.

Wieboldt's Needs
Switchboard Operators, Saleswomen, Cashiers, Comptometer Operators.
Day or evening.
Apply employment office, 4th floor.
WIEBOLDT'S, Ashland and Monroe.

WHOLESALER needs 5 office girls at once — Some exp. in handbilling and sales control. Burroughs bkkpg. mach. operator; genl. office work, typing; genl. knowl. of bkkpg.; perm.; state exp. and salary desired in 1st reply. Address J H 100, Tribune.

WOMAN for sales promotion division with small mfg. co.; stenographic background and exp. in handling customer follow-up. Salary commensurate with ability. Burton Mfg. Co., 3855 N. Lincoln. Lakeview 4700.

ATTRACTIVE POSITION.
BILLER—Experienced. General clerk, exp. in general off. work. Motorola Galvin Manu. Co., 4545 W. Augusta-blvd.

YOUNG WOMAN—For general office work in fine furniture store. Must be accurate and quick at figures. 5 day wk. Apply at John A. Colby & Sons, 129 N. Wabash-av.

YOUNG women—Expd. typists and capable of working on own initiative and assume resp.; perm. position in small office, So. side mfr. Ph. Radcliffe 1311.

ALERT young woman—For secretarial pos.; loop; excel. opp.; 2-3 yr. exp.; good sal. Call Miss Davis, Dea. 8260.

YOUNG or middle-aged lady for general office work. Able to type, some bookkeeping. 8125 Ingleside.

—Executives and Managers—
ADVERTISING MANAGER.
Take complete charge fashion newspaper adv. for group of dept. stores. Excel. opp. toward responsible pos. in mdsing. div. Address L M 127, Tribune.

OPERATING MANAGER
In popular priced dress department. In reply state experience.
ADDRESS L E 298, TRIBUNE.

—Women—Professions, Trades—
ALTERATION woman—Must know fitting. For dress shop. Excellent salary. Steady. French Rien, 34 N. Michigan-av.

ARTIST lettering and layout—Post-war security with old estab. firm; national advertising; state age, draft status, and sal. requ. Address J F 430, Tribune.

ASSEMBLERS — White or col., experienced; for venetian blind factory; pleasant working conditions; time and ½ for overtime. Acme Venetian Blind company. 212 N. Franklin-st., 4th Floor.

ASSEMBLERS
Experience not necessary. Steady work. Aetna Ball & Roller Bearing Co. 4600 W. Schubert.

ASSEMBLERS
LIGHT FACTORY WORK. ESSENTIAL. POST-WAR FUTURE. GOOD PAY. 2317 S. WABASH.

BEAUTY operator—Loop or your neighborhood; good guaranteed salary plus comm.; should be more than $40 wk.; cold wave experts can make $50 wk. 6 E. Randolph, Rm. 203. State 8702.

BEAUTY OPERATOR TO TEACH
Theory or practical. Good salary and hours. Wonderful opportunity. Sacramento 2727.

BEAUTY operator—Salary and commission; 5 day week. Maison Joseph, 5457 Broadway.

BEAUTY operator—$40 and comm.; 5 days. 1952 N. Pulaski. Alb. 1352.

BEAUTY operator—All around. Hodgett's Beauty Shop. 6721 Sheridan.

BEAUTY operator—Expd., all around; sal. and comm. Call 9-12. Linc. 7090.

BINDERY GIRLS
Full or part time; choice of shifts; experienced and inexperienced; to work on gathering machines, stitching, jogging, inserting, table work, etc.
THE REGENSTEINER CORP.
310 S. Racine. Monroe 5856.

CAKE ICER
ALSO COOKIE HELPER.
No experience required. We will show you how. Good pay. Day work.
Schlosser's Bakeries, 4822 N. Lincoln.

CHEMIST—B. S. DEGREE
INDUSTRIAL CONTROL LABORATORY.
15 miles southeast of loop.
Address L E 328, Tribune.

COIL WINDERS—EXPD.
Must be experienced in hand winding; no others apply; urgent; war and post-war positions. Transformer Div. Gregory Electric Co. 2535 S. State.

COLOR artist—For photographic studio. Seneca Studio, 901 N. Damen.

DRAFTSWOMEN
KELLOGG SWITCHBOARD & SUPPLY CO.
6650 S. Cicero.

DRAPERS
ON DRESSES
Examiners, Basters.
Cleaners, Inspectors.
Sorters.
PHONE
ANDOVER 1853.

DRESSMAKERS
Finishers, alteration hands, embroiderers; pleasant working conditions; in daylight, airy workroom; good salary; 5 day week. Apply Mr. Rosenburg, Blums-Vogue, 3d floor, 624 S. Michigan.

FEEDERS and folders—Exp.; 5 day wk.; gd. sal. and bonus; col. 4868 N. Clark.

FITTER—ALTERATION LADY
Ladies' dresses, suits, coats; must be pleasant; good sal., bonus; perm. pos. Estess Shop, 58 E. Washington-st.

FITTER.
Thor. exp. ladies' ready to wear; perm.; gd. sal. Toby Frocks, 2344 E. 71st-st.

HAIR Stylist—Salary no object. 2609 Devon-av. Rogers Park 0065.

INDUSTRIAL NURSE—REGISTERED.
Experienced; good salary; South Side war plant. Apply in person.
Industrial Metal Fabricators, Inc., 6316 S. Western-avenue.

INSPECTORS
MACHINE OPERATORS.
JANITRESSES.
No experience necessary; long estab. company; near loop; exc. working conditions; excellent trans. Ph. See. 0734.

LABORATORY ASSISTANT
Exp. or inexp.; some knowledge of chemistry; excel. working conditions.
Liquid Carbonic Corp., 3100 S. Kedzie.

LAUNDRY HELP
Feeders, folders and shirt operators.
TO WORK EVENINGS.
Apply between 12 noon and 3 p. m.
2412 INDIANA-AV.

MACHINE SHOP GIRLS.
2D SHIFT—3:30 TO 12.
MILLING MACHINES.
BOREMATIC MACHINES.
Radio Industry—Post-war future.
Warwick Mfg. Corp., 4640 W. Harrison.

MACHINE opers.—2d or 3d shift; helpers at adhesive tape-winding mach.; 4 p. m.-12 p. m. or 12 p. m.-8 a. m.; piece wk.; nite bonus. Cafeteria. S. Dearborn at 25th-st. Vic. 3600, Ext. 349 or 345.

MANICURIST—Expd.; 5 days, 40 hrs.; good salary. The Hills Beauty Salon. 8943 S. Loomis-st. Cedarcrest 3401.

Masseuse—Expd.; High Salary
59 E. MADISON, RM. 215.
4066 MILWAUKEE-AV.
6404 S. HALSTED-ST.

MULTIGRAPH OPERATOR
Exp. pref.; perm.; spec. in menus; essential; good salary.
Durac, 30 W. Washington, Rm. 530.

NAILERS—STAPLERS
for light wood working, good pay.
942 W. Lake.

NURSE—Graduate; for floor duty; also undergraduates and nurses' aids. North Shore Health Resort. Winnetka 211.

OPERATORS for better cotton dresses—Pinkers and single needle; excel. working cond.; high piece rate. Eaton-Carlson Co., 1725 W. North, 3d floor.

OPERATOR—On double needle machine. Atlas Raincoat Mfg. Co., 819 Congress-st., 4th floor

OPERATORS—Exp. on straight sewing and hemming; bonus plan being installed. Sani Mode, 224 N. Des Plaines

PACKERS
Light work; 5 day week. Perm.; $26 wkly. to start. Chance for advancement. INT'L TAILORING, 847 W. Jackson.

PRECISION INSPECTORS
Must have exper. on screw mach. work.
3231 W. LAKE-ST.

PRESS OPERATORS — Shirt operators, sorters, checkers, and folders. Lahey Laundry, 1549 N. Ashland.

PRINTER-Gordon Feeder — Steady; good salary. Hem. 6868. 1925 W. 59th-st.

PUNCH PRESS OPERATORS.
SPOT WELDERS.
ASSEMBLERS.
With or without exp.; days or nites; 10% bonus for nites; 48 hr. wk.; post-war.
CROWE NAME PLATE CO.,
1749 Grace-st. Bit. 4277.

SEWING GIRLS.
Exp. on women's alterations. Permanent positions; good pay; mdse. discount. Apply Mr. Neff, room 322, Lane Bryant, 58 E. Washington.

Sewing Machine Operators
Day or nite shift; steady wk.; gd. pay; hourly and piece rates; 100% defense. Dave Mfg. Co., 4611 N. Clark, 3d floor.

Sewing Mach. Opers. (Power)
Expd.; also gen. factory workers.
S. KARPEN & BROS.,
636 W. Cermak.

SEWING MACHINE OPERATOR—Light work, good pay. Apply Room 306, 501 Plymouth-ct.

SEWERS, HAND—ON FURS.
4543 SHERIDAN-ROAD.

SHOE WORKERS
STITCHERS. TREERS.
SKIVERS. REPAIRERS.
FOLDERS. INSPECTORS.
No experience necessary.
Permanent post-war opportunity to learn a well paying trade.
THE FLORSHEIM SHOE CO.
541 W. ADAMS-ST.
3927 Belmont. 3961 Belmont

SLIP COVER OPERATOR, EXPD.
A-1 SLIP COVER SHOP.
838 W. Roosevelt-rd. Haymarket 0649.

SMOKED MEAT SALES
No experience necessary.
Good pay. Permanent. Call
Mr. Ockrim. Wab. 9800, ext. 66 or 25.

WOMEN AND GIRLS
PACKERS—FILLERS.
WEIGHERS—SCALERS.
OPERATORS—SEALERS.
No experience necessary. Full or part time. Good paying, important work.
BRACH'S
4656 W. Kinzie, nr. Lake and Cicero.

GIRLS AND WOMEN
No experience nec.; 100% war work; we will train you on a milling machine, drill press, etc. Day and night shifts; 48 hour week.
CUMMINS PERFORATOR,
4740 Ravenswood-av.

WOMAN NEEDED.
New company just starting. Get in on ground floor for perm. job. 100% war work. Drill press operators, inspectors for 1st-2nd shift; assemblers 1st shift. Come in and see us anytime.
RULON CORP., 4139 W. GRAND-AV.

BRIDES—Or bobby soxers—and wives. Pleasant bench work; inspectors, solderers, assemblers; sm. elec. units; no exp. neces.; we teach you; exc. work. cond.; close to loop; perm.; post-war jobs; essen. indus.; paid hol. and vac. Apply Otarion, Inc., 448 N. Wells, 6th floor.

GIRLS—WOMEN
Strictly essential wrk. with post-war opp.
ASSEMBLERS—PACKERS—CABLERS.
ADMIRAL CORP.
3815 ARMITAGE-AV.

GIRLS
No exp. required; light work, clean sur., perm. pos.; 40 hr. wk.; o. t. if desired
STOCKGIRLS—ORDER PICKERS.
The Spool Cotton Co., 740 W. Adams.

PLEASANT, dignified position in our beautiful loop shop as assistant for chiropodist and masseuse. Exper. preferred. See Mr. Grigsby. Dr. Scholl's, 213 W. Schiller. Michigan 7200.

WAR job—With peace time future; assembly work; $31 wk. to start; come ready to work; free uniform and hospitalization. Randolph Laboratories, Inc., 8 E. Kinzie, nr. State-st.

WOMEN—3 LITE FACTORY
Excellent wages. Permanent. Excellent post-war possibilities. Apply
311 N. Des Plaines-st. Rm. 502.

WOMAN—Experienced on hand embroideries. Capable of making samples and taking charge of dept. State experience and salary expected.
Address L M 224, Tribune.

HIGH School Teacher—History, English, Span. Write full info., listing training, exp., sem. hrs., age; incl. snapshot; gd. wkg. cond.; S. Side transp. avail.; sal. open. Orland Park Community H. S.

GIRLS-WOMEN — Ages 18-50; mostly easy sit-down work; top pay; free coffee, uniforms, other company benefits; choice of 3 shifts.
Cook Chocolate Co., 1000 N. Orden.

GIRLS—WOMEN
Light factory work; no exper. necessary.
WARNER MFG. COMPANY,
216 N. Clinton-st. [Clinton at Lake-st.]

WOMEN—With knowledge of sewing on women's dresses; good pay; excel. working conditions; convenient trans. Apply Ann Foster, 434 S. Wabash, 5th.

GIRLS—INEXPERIENCED
Light factory work. EDWARDS & DEUTSCH, 2320 S. Wabash.

—Women—Professions, Trades—
50—GIRLS—50.
FULL OR PART TIME.
Light factory work. Part time hours: 9:30 a. m.-3 p. m.; 3:45 p. m.-7:45 p. m.; 8:15 p. m. to 12:15 a. m.
Feeders on machines. Inserters.
Box fillers. Wrappers.
Clerks. Collators.
W. F. HALL PRINTING CO.
4600 W. Diversey, employment office.

COME READY TO WORK.
OHMITE
4851 W. Flournoy-st.
1 block south of Harrison.
Winders, assemblers, inspectors.
Stampers, solderers, packers.
Garfield L, Harrison-Cicero cars.
Apply 8 to 5 daily.

GIRLS—Bet. 20 and 30; for floor work only; full or part time in packing dept. Tashman Mfg. Co., 1509 S. Michigan.

—Women—Household Help—
BABY OR PRAC. NURSE—TOP WAGES. PERM. PLAZA 4114.

COOK—Jan. 2, institution; about 55 people including staff. Pleasant surroundings; good home; permanent. Wages discussed in interview.
Address A F 5, Tribune.

COOK—For religious community of men; have 2 helpers; stay; no hswk.; $30 wk., board and room.
Address J F 248, Tribune.

COOK—White, for private residence with small family; location, Hinsdale. Call Superior 5224 for additional inform.

COOKING, general hswk.—Top salary; own rm., bath, radio; 1 blk. from trans. Highland Park 473, collect.

COOKS—Industrial cafeteria; regular day shift; steady employment now and post-war. Call Mr. Cation, Superior 3832.

GENERAL HOUSEWORK
Experienced. Suburban home. Own room and bath. $30 per week. References.
STATE 9500.

GENERAL GIRL — White; references; cleaning woman employed; 4 in family; top wages; own room and bath. Phone HIGHLAND PARK 390 collect.

GEN. HOUSEWORK—Exper.; plain cooking, laund.; sm. apt., 2 adults; go nights; no Sun.; top salary. Mid. 5550.

GENERAL hswk.—White; no laundry; own rm., bath; $20 to $25. She. 8810.

GENL. hswk.—5 days, 9-3:30; no outside winds., no ldry.; $15. Mid. 10402.

GENERAL HSWK.—ASSIST CHILD; OWN RM., BATH, $20-$25. BUT. 4541.

GEN. hswk.—No ckg.; help child; gd. pay; go, stay. Bay. 1785. 2665 E. 74th.

GENERAL housework—White; 2 in family; small home. Wilmette 5011.

GIRL or woman—White; stay; assist 2 childn., lt. hswk.; $20-$25. Fai. 0870.

HSEKPR.—Wh., mid. aged, competent; desiring good home; refs.; small family; salary $25. Wellington 7268.

HSEKEEPER—For rooming house; salary and living qtrs. Apply 6338 Kimbark.

HSKPR.—White; 2 adults; own rm.; no laundry. Gra. 5136, after 6 p. m.

HSWRK.—Mid.-age woman; lgt. work; good home. Phone Wilmette 5653.

MAID—White; light housekeeping, no laundry; 1 adult; small apt.; stay.
LIVINGSTON 0480.

NURSEMAID.
TOP WAGES.
Care of 2 children; no hswk.; other help; white; stay. Graceland 4485.

WOMAN—To care for semi-invalid; small apt., S. Shore. Call Dearborn 2256.

WOULD you like a real home in Wilmette—Plenty off. and gd. wages; then call Wilmette 350 or Highland Pk. 4039. 744 Sheridan-rd., Wilmette.

—Women—Couples—
COUPLE—Colored; manager, maintainence; small hotel; good salary, 2 nice rooms; sober, references. Give phone no. in reply. Address G 187, Tribune.

COUPLE as caretaker and janitor of Jewish temple—Fine living quarters; good wages; west side.
Address J G 101, Tribune.

MAINTENANCE man and maid—Or couple, in furnished apt. bldg.; good wages. 810 Hyde Park. Kenwood 0940.

COUPLE—White, to act as houseman and maid. Good salary, living quarters furnished. Glenwyn apts., 6040 Winthrop.

EXPERIENCED—Woman good cook, man must drive. $175 to start. Bou. 2606.

—Women—Hotels, Restaurants—
BAKERY SALES
No Sun.; good salary; perm.; exp. pref.
HARDING'S, 21 S. WABASH

BUS GIRLS—DISHWASHERS
Good hours—no Sundays.
DUNCAN Y. M. C. A. 1515 W. Monroe

CAFETERIA GIRLS.
White, for bank cafeteria; hours 8:15 a. m. to 3:15 p. m.; Saturdays to 2:15; good salaries; perm. jobs; no work Suns. or holidays; vacs. and bank hol. with pay. 3d fl., 230 S. La Salle.

CAFETERIA COUNTER GIRLS
Good wages, meals. No Sun. or holidays
ONTRA CAFETERIA.
231 S. Wabash. 123 N. Wabash.

CANDY-CIGAR COUNTER GIRL
KITCHEN HELPER—Middle aged.
Good salary, meals. No Sunday or holidays. S. COOPER.
HARMONY Cafeteria, 21 S. Dearborn.

CASHIERS—FOOD-BAR.
SWITCHBOARD OPERATORS.
SWITCHBOARD SUPERVISORS.
ELEVATOR OPERATORS.
STENOGRAPHERS.
TYPISTS.
STEVENS HOTEL
Employment Office, 725 S. Wabash.

CASHIER—DAYS
LUNCHEON WAITRESS
See Mr. Bivo, Eitel Restaurant.
14 W. RANDOLPH.

CASHIERS—DAYS.
Steady job with estab. firm. See Mrs. Heaney, between 9 a. m. and 3 p. m.
PIXLEY & EHLERS.
64 E. Lake-st. Room 1000.

CASHIER—Night shift; also waitresses. Ambassador Hotel, 1300 N. State. Mr. Osweiler.

CASHIER—Block's Restaurant.
116 E. Cermak.

CASHIER—Eves. Harrison Hotel Restaurant, 601 S. Wabash.

CHECKROOM attendants—White or colored; for large downtown club; good pay and benefits. See Mrs. Wishman. 321 S. Dearborn-street.

CIGAR COUNTER GIRL—Good pay, hrs., meals. 3239 W. North-av.

CLERK-SEAMSTRESS COMBINATION
Take care small hotel office; South Side; do mending; hrs. 4 to 12 p. m. or 12 to 8 a. m.; good salary.
Address J F 80, Tribune.

COLORED GIRLS—$23
For dishwashing work in drugstore; meals and uniforms furnished.
ADLER DRUG STORES.
1039 Bryn Mawr 2065 N. Clark

COOK—Roasting and steam table. 8 hrs. No Sundays. Good pay and working conditions. Stevens Bldg. Restaurant. 8th floor. 17 N. State.

COOK—For children's convalescent home; salary, full maintenance; exc. living conditions. ATLANTIC 8090.

COUNTER GIRLS—Good salary, tips; no Sun., holiday or nites. Market Luncheonette, 1427 S. Racine-avenue.

COUNTER and fountain girls—8-5; no Sun., hol.; $30 wk. 220 S. State, lobby.

DESK CLERK
6 days; 8 hours a day; $115.
5240 SHERIDAN-RD.

DISHWASHER—COLORED
Very good wages. Palm Grove Inn. 56th and Outer Drive. Hyde Park 1300.

FOUNTAIN GIRL—DAYS
Exp. with high type clientele; meals and uniforms furnished. $120 mo. Exc tips. Lobby Drug Co., Sherman Hotel

FOUNTAIN MANAGER.
Day work. High salary and bonus. New fountain. Pleasant working conditions
LIGGETT DRUG STORE.
3401 Lawrence at Kimball. Miss Jonte.

FOUNTAIN Manager—Also fountain girls Good starting salary with bonus arrangement every 60 days.
Neisner Bros. Inc., 3415 W. 26th-st

FOUNTAIN GIRL—Expd.; good salary; no nights, Sun. or holiday. Peacock Luncheonette, 120 S. La Salle, lobby.

FOUNTAIN GIRL—Expd.; $32.50; days no Sundays; uniforms.
Wales, 228 S. Michigan. Web. 3485.

GIRLS AND WOMEN
Steady; full or part ime. Days or eves.; fountain, waitresses, sandwich, counter girls and managers. Pleasant work. No exp. neces.; high salary; promotion; discount on merchandise.
LIGGETT DRUG STORES,
5 W. Madison, at State.
150 N. State at Randolph.
North Western R. R. Station.
63d and Cottage Grove.
Wilson and Sheridan.

GIRLS AND WOMEN.
Permanent positions for
COOKS. BUS GIRLS
DISHWASHERS.
No Sunday or holiday work.
Apply employment office, 3d floor,
MARSHALL FIELD & CO.

HOTEL LA SALLE
Maids, Bus Boys and Girls, Porters.
Also other openings for office help.
No experience necessary.
Post-war future, paid vacations.
Excellent working conditions.
Apply Personnel Office, Room 248.

HOTEL MAIDS
Good salaries; pleasant working conditions. Apply 1118 N. State-st.

HOTEL MAID—Colored; good hours; no Sundays or holidays. 5451 Cornell.

HOUSEKEEPER.
Experienced; 90 apt. hotel; South Side elevator bldg. Apply after 2 p. m. 176 W. ADAMS, RM. 1940.

JANITRESSES
DINING ROOM ATTENDANTS.
FOUNTAIN GIRLS.
SANDWICH GIRLS.
SALAD GIRLS.
ILLINOIS BELL TELEPHONE CO.
309 W. WASHINGTON-ST.
CHICAGO, ILLINOIS.

JANITRESS—Steady; day time job; 6 day wk. Apply in person. ARAGON BALLROOM, 1106 Lawrence-av.

KITCHEN MANAGER—With exp.; good hours and salary; no Sundays. Dickson's Grill, 410 N. Michigan-av., lower level Wrigley Bldg.

LINENROOM—White girl or woman to assist housekeeper; perm. job; no Sunday or holidays. $100 mo. Apply Mr. Bates, Lincoln Park Arms Hotel. 2738 Pine Grove. Lincoln 1400.

CLERK—GOOD AT FIGURES.
Inspectress—Linen room woman.
Vegetable Woman
ELEVATOR GIRLS, WH., WILL TRAIN
MAIDS, $95
BISMARCK HOTEL, 133 N. Wells.

MAIDS—$95 a month. Pleasant working conditions; also maid, 3-11 P. M. Hotel Wacker, 111 W. Huron-street.

HOTEL maids—Apply Midway Annex Hotel, 6306 Drexel-av.

MAIDS—Colored; apt. hotel; good salary; good tips. 900 Argyle. Ardmore 7555.

MAIDS—White or col.; 6 day wk.; 8 hr.; good salary. Grace Hotel, 75 W. Jackson

MAID—For small apt. hotel, 420 Fullerton pkwy. See supt. or call Div. 5610.

MAID—Small apt. hotel; gd. worker; exp.; $100 mo. 549 Aldine [3300 N.].

MAID—Good salary; good working conditions. Plaza Hotel, 1553 N. Clark.

MAIDS—Colored; no Sunday work. Mr. Robb, Dorchester 7300.

—Women—Hotels, Restaurants—
MAIDS and cleaning women—Excellent opport. for women with families; hrs. 9:30 a. m. to 4:10 p. m. Nice place to work. Apply Housekeeper, Y. M. C. A. Hotel, 826 S. Wabash.

MAIDS
wanted immediately; exc. wages, hours, working conditions. Apply RED ROBIN, 6326 S. HALSTED.

MAIDS
for day or night work; salary; with or without maintenance.
CALL DIVERSEY 4040, EXT. 390.

MAID—No Sunday or holidays; $20 wk. Call Nevada 3483 between 1 and 3 p.m.

PASTRY cook's helpers [2]—Colored. No Sun. work, gd. wgs. 38 N. Dearborn.

SALAD girl—Exper. not nec.; gd. wages; 8 hours daily. Indian Trail Tea Room, 507 Chestnut-st., Winnetka 1703.

SANDWICH GIRLS
Apply Steward.
HOTEL ATLANTIC, 326 S. Clark-st.

SECOND COOK—Col. girls club; must live in; good sal. Seeley 1192.

SWITCHBOARD operator and desk clerk —Expd.; good salary; steady position. Call Mr. Constant. Michigan 5400.

WAITRESSES—2 good waitresses, short or long hours. No Sun. or late evenings. Good tips and salary. Polly Grill, 17 N. Wabash. Dear. 3453.

WAITRESSES—Expd., days or nights, good pay and tips. No Sundays. Rickett's, 163 E. Chicago-av.

WAITRESS—Full time or short hours. Steady; $30. Streamliner Restaurant, 722 S. Dearborn.

WAITRESS—Expd.; nights or mornings; top wages; good tips. 5460 S. Halsted.

WAITRESS—$30 wk.; days, no Sunday work. Apply 1537 N. Crawford.

WAITRESSES—Expd.; no Sundays; good working conditions. 114 W. Monroe-st.

WAITRESSES—No Sundays; meals, uniforms; $30. Webster 4960.

WAITRESS—Exp., day or nite, $35 wk. Apply in person, 4183 S. Halsted.

HIGHEST WAGES
MAID for near north side apt. bldg.; permanent position.
629 Deming-pl. Lincoln 6234.

COLORED Hotel Maid—Straight hotel, no inadors. Union wage. 1513 N. La Salle.

—Saleswomen—
J. & P. COATS THREADS.
Perm. position open to women with mdsg. or selling exper. Free to travel midwest. Substantial salary, expenses. Write history. 740 W. Adams, Chgo. 6.

TELEPHONE solicitors—Experienced only; $40 weekly salary.
Address J F 457, Tribune.

—Women—Miscellaneous—
IDEAL CAREER—Quick, for girls and women, 16 to 60, full or part time; work in air cond. comfort as floor and counter attendants or learn to cook or bake, prepare salads; also some work on automatic dishwashers or vegetable preparation; no Sunday work; rapid adv. Permanent, post-war. See Miss White, Forum Cafeteria, 64 W. Madison.

COLORED WOMEN
FULL TIME.
BUS GIRLS. GROCERY PACKERS.
TYPISTS. CANDY WORKERS.
BAKERY AND KITCHEN HELPERS.
Good starting pay. No Sun. or hol.
HILLMAN'S, 30 W. Wash., R. 530.

INSPECTING.
PACKING.
FEEDING.
BLOTTING.
Clean, light work; part or full time.
TRANSO ENVELOPE CO.
3542 N. Kimball-av.

GIRLS—WOMEN
For order filling, packing, and misc. light work; no experience necessary; permanent position.
VAUGHAN'S SEED STORE.
601 W. JACKSON.

WOMEN—10
for sorting and packing seeds and misc. light factory work; no experience necessary; full or part time.
VAUGHAN'S SEED STORE.
133 N. Jefferson, 5th fl.

ORDER FILLERS.
STOCK CLERKS.
Girls and women for full or part time; steady employment; knowledge of music helpful but not necessary.
LYON & HEALY, 243 S. WABASH.

WOMEN—GIRLS.
COLORED.
ESSENTIAL WORK.
Good pay; day or night shift.
No exper. necessary. 4310 Shields-av.

GIRL PACKERS, Colored
Clean, easy factory work.
Day and evening shift.
2D FLR., 823 S. WABASH.

GIRLS-women—Learn to operate plastic molding machine; assembly and light machine work. Elmer E. Mills Corp., 153 W. Huron-st.

OUTSIDE survey work — Part time; for North Side women; 9:30-1:30 p. m.; $1 per hr. Northern Agencies, Room 1421, 222 N. Wells.

GIRLS—For mailing room; gathering, stuffing envelopes; 65c per hr.; opportunity for advancement; permanent. Apply Mr. Marine, 415 N. Dearborn.

GIRL—To work on floor of cleaning plant; steady; good pay. Apply Perfection Cleaners, 301 South-blvd., Oak Park, [Lake-street L to Ridgeland sta.]

PART rent on a mod. furn. apt.; priv. bath for collection and management of apt. bldg.; excel. loc.
Address L M 399, Tribune.

GIRL for stock and shipping room—Good salary and overtime. Suite 705, 600 W. Jackson-blvd.

KITCHEN helpers—Hospital; no exp. nec. Live inside. 231 W. Washington. Franklin 0982.

WOMAN—White; exc. worker; cleaning in office, factory, or restr.; 6 to 10, eves.; 70c hour. Address J F 546, Tribune.

WOMEN—Light factory work; night shift; war industry, with assured post-war future. 3815 N. Ravenswood.

ATTRACTIVE, wide awake, young girl—For art studio to deliver art work to agencies. $22.50 to start. Whi. 7197.

PACKERS—White or colored; no exp. neces., to pack fish in glass jars. Apply Benson Fish Co., 652 W. Randolph.

JANITRESS—For nite wk.; good pay; come ready for work Mon., 7:30 p. m.; 33 N. LA SALLE. SEE ANNA.

STOCK girl—Full time work; good starting salary. Neisner Bros. 6330 S. HALSTED.

GIRLS and women—Light factory work; good starting salary. Dr. Sach's Laboratories. 5810 S. Perry-av.

GIRLS—Switchboard operators preferred. Full time. Star Cleaners and Dyers. 2417 North Western.

[illegible]—To tend bar at the 4 Ace Club. 315 S. Western-av.; good wages; experience unnecessary. Call Chesapeake 9721.

GIRLS—Light packing; permanent; pleasant working conditions. Stewart & Ashby. 845 W. Washington.

FULL or part time—Packing and light assembly; war work; no exp. necessary. Circle J. Mfg. Co., 32 S. Winchester.

LAUNDRY girls—Feeders, folders, shakers; Col. or white; no exp. necessary. Logan Laundry, 3319 Fullerton.

GIRLS—Spare hrs., eves., Sat.-Sun.; also full time; clean work on calendars. Baumgarth, 120 N. Green. Shee. 2860

WOMEN-MEN—Light factory work; vacation with pay; $36 40 for 48 hr. wk. Central 9883

GIRLS—For light factory work. Pioneer Mfg. Co., 2352 W. Cermak-rd.

COMPANION—Elderly lady to work in exch. for room and board. Sag. 4203.

ATTENDANT—For children's nursery; gd. sal., maintenance; perm. Roc. 9300.

GIRLS to drive light delivery trucks, and do stock work. 7024 S. Halsted.

JEWELRY, DIAMONDS, OLD GOLD
CASH FOR YOUR DIAMONDS
HIGHEST PRICES PAID.
Old Gold, Pawn Tickets Bought.
Member Chicago Assn. of Commerce.
AMERICAN
DIAMOND SYNDICATE
37 S. WABASH-AV. 3D FLOOR.

GET OUR CASH PRICE
BEFORE SELLING.
Diamonds, Watches, Pawn Tickets.
THE U. S. LOAN BANK.
10 N. CLARK-ST. 6TH FLOOR.

DO YOU WANT MORE CASH?
We pay highest current prices or make loans on your diamonds and jewelry.
ILLINOIS STATE PAWNERS ASSN.,
SECOND FLOOR, 140 N. DEARBORN.

OUT of pawn wrist watches, $14.95 up; diamond rings, $9.95 up. Ladies and gents gold rings, $4.95 up. Guaranteed. Spears, 506 W. North-av., Mom. 4141. Open eves. and Sun. 'til Xmas.

Diamond Bargains—For Sale
Jeweler's Exchange.
23 years in same location.
32 N. STATE, 11TH FL. DEA. 8905.

WE PAY HIGH PRICES FOR GOOD DIAMONDS, JEWELRY, WATCHES. LLOYD J. BUTLER, 133 N. CLARK.

FULL value paid for old gold, watches, diamonds, and pawn tickets. Ginsburg, 527 W. Madison. State 7095.

TOP prices—Watches, diamonds, old gold ROMACK DIAMOND EXCHANGE, 7 W. MADISON AT STATE, RM. 501.

ILL. Diamond Syn.—Cash dia., old gold, pn. tck. Dea. 6711. 5 S. Wabash, R. 812.

.85 CT. DIAMOND in lady's ring $78. Levinson's Loan Bank, 739 N. Clark-st.

—CAMERAS AND OPTICAL GOODS—
BASS wants Leicas and Contax badly—Will pay top cash. For Leica Model G. Summar f:2 and case, $200; Contax II. Sonnar f:2 and case, $180; Contax III. with Sonnar f:1.5 and case, $275. Want other cameras, projectors, Cine apparatus. Depend on fair treatment. Call, phone or write. Store hours, daily to 5:30; Saturdays to 1 p. m. BASS CAMERA COMPANY, 179 W. Madison-st., Chicago 2. State 7410. Over 33 years of photo specialization assures satisfaction.

CASH FOR YOUR CAMERA EQUIPMENT. CAMERAS—ALL MAKES AVAILABLE. PROJECTORS. ENLARGERS. Supplies. Movie film—Color, black and white. Cut film, film packs, 35 mm. bulk. 35 MM. FILM—Color, black and white. MOVIE AND DARKROOM SUPPLIES. Op. dly. 6:30, Thurs., Sat., 9. Sun. 10-3. BOLOTIN CAMERA EXCHANGE. 7129 W. Roosevelt. Can. 2113.

SINGLE Strobo speed light, 16¾ in. Turner Reich conv. lens, 8¾ in. Verito studio shutter, F:7.7 in. compound shutter, Robot F:3:5 like new, Trump Flex F:3.5 828 adapter, 9x12 with 5 in. Goerz, 137 V. P. Dogmar F:4.5 2¼x3¼ Solar enlarger, 2¼x3¼ Federal enlarger. WANT BANTAM SPECIAL. Address G 269, Tribune.

MOVIE camera—16 mm. B. & H. Filmo, 70-DA lens, 1" f:1.5 with case, $270. B. & H. Filmo Diplomat, 16 mm. projector, with case, $200. S. V. E. slide projector, model DK, $45. Like new. Address G 211, Tribune.

SPOT CASH FOR YOUR CAMERA.
Chicago Camera Co., 2324 S. Michigan.

WILLING to pay retail prices for 10,000 rolls of film. Address A F 10, Tribune.

RADIOS, SUPPLIES, AND SERVICE
WANT AUTOMATIC RECORD CHANGER FOR RADIO. WRITE 1610 LORAS-BOULEVARD, DUBUQUE, IA.

RADIO service $1.00—Congress Radio Shop, 2128 Milwaukee-av. Bruns. 1111. 17 YEARS IN SAME LOCATION.

WE BUY midget radios, combination phonos, in any condition; highest prices paid. Armitage 9628, 10 a. m.-8 p. m.

$1 EXPERT SERVICE ON RADIOS AND PHONOGRAPHS — REPAIRING DONE IN YOUR HOME. DORCHESTER 8206.

PRIVATE party wants radio-phonograph comb.; will pay cash. Hemlock 2064.

WANTED—TABLE OR FLOOR RADIO; LATE MODEL. DIVERSEY 0213.

CASH FOR YOUR RADIO OR TABLE PHONOGRAPH. LONGBEACH 7591.

-EMPLOYMENT AGENCIES—MEN-

General Mgr., $30,000
Eastern mfr.; pocket-kitchen knives.
GENERAL MANAGER ... $20,000
Machine tool manufacturing.
WORKS MANAGER $20,000
Wood screw mfg. experience.
WORKS MANAGER $20,000
Automotive parts manufacturer.
GENERAL MANAGER $20,000
Ohio firm, heavy machinery mfg.
WORKS MANAGER... $15,000-$20,000
Spring and wire manufacturing.
WORKS MANAGER... $12,000-$15,000
Roller-thrust and radial bearings.
SALES MANAGER... $12,000-$15,000
Stoves—gas and electric ranges.
WORKS MANAGER.. $10,000-$12,000
Knitting mchy.; cylinders and dials.
CHIEF ENGINEER $15,000
Axial flow and centrifugal fans.
WORKS MANAGER.. $12,000-$15,000
Washing machines and ironers.
DEVELOPMT. ENGR.. $10,000-$12,000
Washing machines—air conditioning.
CHIEF ENGINEER $15,000
Printing press experience.
VICE PRES. AND GEN. MGR. $12,000
In charge production paper boxes. Transparent packages; fibre cans.
WORKS MANAGER $12,000
Automotive parts manufacturing.
FOUNDRY MGR..... $10,000-$12,000
Brass valves; hose nozzles; fittings.
PLANT ENGINEER.... $7,500-$10,000
Felt manufacturing company.
PLANT ENGINEER.... $7,500-$10,000
Ohio; heavy machinery manufacturer.
DEVELOPMENT ENGR. $7,200
Electrical control equipment.
TOOL SALES ENGR... $6,500-$10,000
New York-Mich. or Ohio territories.
ELECTRICAL ENGR..... $7,500-$9,000
Relays and thermostats.
PLASTICS ENGINEER $7,500
MANUFACTUR. ENGR.. $6,000-$7,200
Electrical experience.
PRODUCTION CONTROL $7,200
Heavy machinery manufacturer.
CHIEF ENGINEER ...... $7,500-$9,000
Stoves, gas and electric ranges.
INDUSTRIAL ENGINEERS $6,500
New York, Alabama, Chicago, Ohio.
PRESIDENT AND SALES MGR.
Lighting equipment mfg. co.
SALARY, $6,000.
PRODUCTION SUPT. $6,500
Know sheet metal and stainless steel forming and welding.
PRODUCTION SUPT. $6,000
Drawing of wire for wire nails.
ELECTRICAL ENGINEER $6,000
Electronics experience.
DEVELOPMENT ENGINEER $6,800
Refrigeration—air conditioning.
DEVELOPMENT ENGINEER $6,000
Automatic control equipment.
GEN. ACCOUNTANT C. P. A. $6,000
AUTO. SCREW MACH. SETUP. $6,000
CHIEF INSPECTORS $5,000
PLANNING ENGINEER $4,800
FOUNDRY FOREMAN gray iron. $5,200
CHIEF COST ACCOUNTANTS.. $6,000
Iowa, Ohio, Michigan, New Jersey.
ASST. PATENT ATTORNEY $6,000
Chemical engineering background.
ASST. ADVERTISING MGR. ... $6,000
Some agency and mfg. experience.
GEN. ACCOUNTANT $325
MACHINE SHOP FOREMAN $325
FOUNDRY DRAFTSMAN $325
TIME STUDY ENGINEER $400
JR. CHEMIST, foundry $250
JR. METALLURGIST, foundry ... $250
CERAMICS ENGINEER
Design-layout battery plant to be located one year later in India.
SALARY $7,000-$10,000
Increased when you leave U. S.
PROGRESSIVE
11TH FLOOR. 202 S. STATE.

OPEN TONITE UNTIL 7 P. M.
4 PROD. MANAGERS
(1) Floor prod. large plant, hi-speed automotive mach. tool prod., $10,000. (2) Hi-speed metal prod. and material control, $6-$7,500. (3) Mfg. animal dehydrated feeds, $6,000. (4) Asphalt roofing manufacture, $7,000.
CHIEF PROCESS ENGR. $10,000
DEVELOPMENT ENGRS. $10,000
WORKS MGR.—Ceramics $7,500
FOUNDRY ENGR.—Coll. grad... $7,200
INDUSTRIAL ENGINEERS $8,000
TIME STUDY ENGINEERS $4,800
CHEM. ENGR.—Ex. post-war opp. $7,200
METALLURGICAL engr., post-war. $7,200
ASST. SUPT.—RADIO $6,000
SHEET METAL FOREMAN $5,000
PRODUCT DESIGNER $5,000
ARCHITECTURAL DRAFTS. $3,600
'ADVER. MGR., $15,000
Advertising agency exp. Home furnish.
SALES MGR., $15,000
National experience consumer goods.
SALES MGR.—Feed to farms. $6,500+
SALES MGR.—Hdwe. dir. exp.. $5,200+
SALES MGR.—Mercant. exp.... $5,200+
SALESMAN—Entomology $5,000
SALES—Pharm. specialties ... $5,000
SALES DETAILER—Drug exp.... $4,400
SALES—Feed to farmers $3,900
'ACCTG. EXEC., $8,500
C. P. A.—Indiana $7,200
3 TAX ACCTS.—Loop, perm. to $7,800
4 COST ACCOUNTANTS. $3,600-$6,000
4 TRAVEL. AUDITORS. Exp. & $3,600
CORRES.—Spanish-Eng., loop ... $3,900
PHOTO ENGRV.—Camera man.. $3,900
BOOKKEEPER—N. W. side $3,000
EXPORT ASST.—Loop mfr. $2,700
3 EXEC. TRAINEES—Travel ... $4,200
300 MEN—NO EXP. [illegible]
12 FOREMEN—ALL FIELDS. $3-$5,500
PREC. MACH.—AUTO PARTS $1.70
PLASTIC MOLD MAKER.... $2 hr.
Mill set-up. $1.40 | Weld insp. $1.40
Mach. opers. $1.10 | Die setter. $1.25
Electrician. $1.30 | Fireman ... $1.30
Glass blower. $1.75 | Cooks ...... $50-$60
3 RESTAURANT MGRS.. $4,000
RESTAURANT MGR. TRAINEES. $200+
W-A-B-A-S-H
15TH FLOOR. 202 S. STATE.

HOBART CLEVELAND
now interviewing on following—
10 INSTRUCTORS
$3,600 TO $7,200
SHOP AND CLASSROOM—
Refrigeration, heating and ventilating, air conditioning; 100% post war.
ARCH. DRAFTSMAN $5,000
RADIO DESIGN ENGR. $15,000
MACHINE DESIGNER $10,000
PRODUCT DESIGN $7,600
SHEET METAL SUPT. $6,000
HYDRAULIC ENGINEER $6,000
MECHANICAL DRAFTSMEN $6,000
FOUNDRY FOREMAN, alum...... $6,000
25 TRAINEES .... $2,100-$3,600
For supvr. work airlines, indust., business offices, no exp. req.; post-war.
ASST. CONTROLLER $6,000
Had Cost Dept. Ohio.
PAYMASTER, TIMEKPR., MICH. $3,600
ASST. CONTROLLER, ST. L... $6,000
COST ACCOUNTANT, RETAIL .. $4,000
ACCOUNTANTS, PUBLIC EXP. $6,000
COST ACCOUNTNT., PAY ROLL. $3,600
JR. ACCNTS. POST-WAR $3,600
TAX ACCOUNTANTS $3,600
BUYERS, MDSE. DEPT. $10,000
WAREHOUSE SUPT., MDSE. $6,000
ADVERTISING LAYOUT $3,900
TIMEKEEPER SUPERVISOR $3,200
SALES CORRESPOND. ... $2,400-$3,600
100 WELDERS
$1.20-$1.40 HOUR
Fine working conditions. Plenty O. T.
Maintenance. $1.25 | Gear hobbers. $1.50
Mill. mach.. $1.50 | Laborers $45
Sprayers ..... $1.25 | Drill press.... $1.15
Grinders ..... $1.65 | Tool die $1.60
Toolmakers .. $1.40 | Screw mach. .. $1.35
Assemblers .. $1.05 | Bench hands.. $1.20
Turret lathe. $1.35 | Surf. grdrs.. $1.30
CADILLAC
WABASH 4800 35 W. JACKSON

ACCOUNTANTS
BOOKKEEPERS—AUDITORS
Age 23 to 46, with accounting educ.; some exp. in accounting or bookkeeping for auditors, asst. to comptroller or for careers in private industry and public accounting field; start $225 to $350, depending on experience.
ASST. ADVTG. & SALES PROMOTION. Age 25-30; manufacturing products; dealer setup $300
3 YOUNG MEN .... Start $175-$200
Age 21-30, with some bkkpg. or record exp., to learn insurance acctg.
TRAINEE $200
Age 22-29, for asst. credit manager, large south side manufacturing co.
8 DRAFTSMEN ...... Start $275-$400
Some mechanical exp.; layout, detailing or designing; will train for post-war work; essential industry.
... CHEMISTS ...
METALLURGIST—Nonferrous $400
2 CHEMISTS—B. S. met. lab $275
CHEMIST—3-4 year college; org.. $250
JR. CHEMIST—H. S. chemistry $150
MOLENE
105 W. ADAMS. AND. 4424.

Sinclair-Masterson
PUBLICITY DIRECTOR
Chrg. of adv.lrg.dept.store . Open
Asst. adv. mgr.—Retail ... $5,000
Adv.mgr., drug or fd. exp. $12,000
Acct. executive—Drugs .. $11,000
Asst. accnt. exec.—Foods. $8,500
Research asst.—Agency .. $7,000
Adv. mgr.—Industrial $4,000
Sales promotion—Radio .. $4,800
Sales prom.—Newspaper .. Open
Field research—Food exp. $5,000
Art director—Agency ...... Open
Layout artist—Agency $7,200
Illustrator—Figures $6,500
Agency copywriter ..... To $12,000
Copywriter—Adv. dept. ... $4,800
Indust. copywriter .... Open
Asst. production mgr. ... to $3,900
310 S. MICHIGAN. ROOM 1749.

PLACEMENT MAN
Sales, Sales Mgrs., Engineers
Established going desk; excellent opportunity for conscientious worker. Contact Mr. O'Donnell, Harrison 6820.
TRIANGLE
202 S. State-st., 4th Floor

HIGH GRADE MEN
We have 250 executive and technical positions; salaries range from $2,500 to $25,000 per year. Come in and make your own selection or write for application.
HARRISON PERSONNEL
30 W. JACKSON. ESTAB. 1915.

"NORTHSIDE"
4802 N. BROADWAY. Lon. 8802.
Young man office, $250.
Production.... time study, A-1 oppty.
Associate Editor Magazine. Good sal.
DISHWASHERS, $6 A DAY.
COOKS, $10-$12 A DAY.
MAUER, 538 S. Dearborn.

-EMPLOYMENT AGENCIES—MEN-

OPEN MONDAY TILL 8 P. M.
3 Comptrs., $12,000
Manufacturing background.
COMPTR., mining, S. Amer.... $15,000
5 TAX ACCTS., CPA or LLB.... $7,500
ASST. COMPTR., dept store $8,000
MKT. RESEARCH, drugs $7,000
HOTEL CHAIN EXEC. $12,000
National experience.
EXEC. ACCT., Indiana $7,280
2 IND. RELAT. MGRS., west.... $5,500
PERS. MGR., 200 miles west ... $6,000
PERS. MGR., non-essential $5,000
ASST. PERS. MGR., under 40.. $6,000
DIR. PURCHASES $10,000
BUYER; paper exper. $4,800
MERCHANDISE BUYERS.... to $10,000
Under 42. Dept. store, coll. educ.
COST ACCT., Ohio, manuf...... $6,000
3 COST ACCTS., 2 yrs. exp...... $3,000
3 BKKPRS., train publ. acctg.... $2,700
6 TRAV. AUDITORS $3,600
Under 38. Acctg. educ., 100% trav.
METR. & PROC. ACCT., Ohio. $5,200
5 SEMI or SR. ACCTS. $4,800
10 MDSE. TRAINEES $3,600
College educ. Good personality.
SECRETARY: To pres., mfgr.... $3,600
GEN. ACCTG., manuf. $3,600
WAREHOUSE SUPERVISOR $250
ASST. to credit manager $200
TAB. OPERATOR, mfg., exp. $200
PERSONNEL ASSISTANT $225
BOOKKEEPER, small office $200
GUARD, plant protection inside.. $158
JR. COST ACCOUNTANT $225
TIMEKEEPER $240
SHIPPING CLERK $225
CLERK, gen. ofc. procedure $200
Adv. Mgr., $20,000
Publicity director, retail.
ADV. MGR., sls. prom., drug.... $7,000
COPYWR., r. r. inst. agcy...... $6,500
COPYWR., consumer agency...... $5,000
COPWR., some production $5,000
ARTIST, finished layout $6,000
COPYWRITER, hardware $4,800
ASST. to adv. mgr., Mich. $4,000
Time Stdy. Eng., $5,200
Sheet metal exp. Willing travel.
PLANT SUPT., staff engr. $7,000
INDUS. ENGR., local mfr. $6,500
SUPT., metal glass mfg. $6,000
PROD. SUPT., sheet metal....... $6,000
2 MECH. ENGRS., expediting $5,200
ASST. to chief indus. engr. $4,800
TIME STUDY ENGR., profess..... $5,200
JR. INDUS. ENGR., gd. oppor.. $4,500
TOOL DRAFTSMAN, Michigan.. $4,500
PROD. CONTROL MGR. $4,200
Dir. Research, $15,000
M. E. Know. metal tubing.
GEN. MGR. $25,000
Heating and ventilating exper.
WORKS MGR. $18,000
Small machine tools.
GEN. SUPT. $12,000
Corrugated paper manufacturing.
PROD. MGR. $10,000
Heavy machinery.
RESEARCH ENGR. $7,500
M. E. Heating device experience.
SALESMEN!!!
ELECTRONICS $400
FOODS, Missouri $400
SALES MGR., plastics $400
TIRES $300
FARM EQUIPMENT $350
HARDWARE JOBBERS $250
CASTLE, BARTON
AND ASSOCIATES
HARrison 9800. 220 S. STATE.

O'SHEA
"America's Largest"
TOOL DESIGNER $6,000
Located in Chicago. Permanent.
PLANT SUPT. $8,000
ASST. PLANT SUPT... $6,500 up
MASTER MECHANIC.. $6,000 up
PRODUCTION MGR. $7,500
CHIEF PLAN ENGR. ... $7,500 up
Chicago. Charge of 6 plants.
CHIEF PLANT ENGR.. $6,000 up
Food House experience.
ASST. EMP. MGR. $3,600
To become head of Dept. at plant of 500 employes.
ACCOUNTANT—Taxes .... to $7,500
ACCOUNTANT—Property $3,600
ACCOUNTANT—Cost $4,200
ACCOUNTANT—Adv. agency $3,600
ACCOUNTANT—Real Estate $3,600
ACCOUNTANT—Construction $3,600
ACCOUNTANT—Payroll $3,600
ACCOUNTANT—Contract term ... $4,200
30 OTHER ACCOUNTANTS—Varying exp. Select post-war positions with AAA concerns. Salaries to $4,800
BOOKKEEPER—Construction $3,600
TIMEKEEPERS—Construction $3,000
EXPORT TRAINEE $2,700
BUYERS—Salaries to $10,000
Exp. in Furn., Stoves, Photography, Home Appliances, Mill Work.
ADVERTISING MGR.—Manufctr. $6,000
ADVERTISING MGR.—Ret. furn. $6,000
ADVERTISING MGR.—Insur. $6,000
ART DIRECTOR $6,500
6 ARTISTS—Salaries to $6,000
4 COPYWRITERS—Salaries to.... $4,800
TYPOGRAPHER $4,800
3 PRODUCTION MEN—Adv. to $4,800
TRAINEES—Purchasing $2,400
TRAINEES—Advertising $2,400
TRAINEES—Personnel $2,400
TRAINEES—Sales $2,400
TRAINEES—Accounting $2,400
SALESMEN—Tires, Indust. to.... $8,000
SALESMEN—Whlsle. automotive. $3,600
SALESMEN—Feeds $3,600
SALESMEN—Group insurance $3,300
30 OTHER SALESMEN—Top ranking concerns. Comm. plus sal. to $4,800
O'SHEA
64 E. JACKSON WABASH 1884

BUSINESS MEN'S
CLEARING HOUSE.
OUR 42D YEAR.
209 S. State. Har. 7027.
SALES EXEC.—O-P-P-T-Y. $25,000 up
SALES MGR.—Food broker .... To $9,000
ASST. SALES MGR. .... $7-$9,000
Chain, hrdwr., and variety store items.
Sales to jobbers—get co-op.. $4,000 up
Sales—Cosmetics, need car ...... DRAW.
Sales engr.—Radio .... Start $3,900
Sales—Mill supplies, mo. ..... $3,600 up
Sales to mfrs. .... $2,500 and BONUS
Sales corres., Indiana ...... $3,500-$5,000
FOREIGN CORRES. $3,600
Sales trainee. Pay increases $3,000
Adv. mgr.—Indiana $6,000
Asst. adv. mgr. & prod... $300 & $225
COMPTROLLER $12,000
COMPTROLLER, sm. metals mfr. $9,000
ASST. COMPTROLLER, mfgr $6,000
FED. TAX CONSULTANT $6,000
FED. TAX CONSULTANT—LLB ...... [illegible]
TAX ACCOUNTANTS ... $4,000 to $6,000
BUDGETS, merchandising org. $6,000
ACCT. on executive bonuses $5,000
ACCOUNTANT, foreign $7,500
ACCOUNTANTS .... $3,000 to $5,000
COST ACCTS. .... $3,600 to $5,000
AUDITORS, some travel $5,000
OFFICE MGR., 30 clerical $3,600
TRAINEE, credit dept. $2,700
CLERK, acctg. dept. loop $175
MECH. ENGR. BACKGROUND .. $5,000
Est. from B-P sheet metal specialties.
2 CHEM. BACKGROUND $3,600
Production, supervision, and processing
MGR., 35-40 .... START $5,000
Opportunity—Pop corn processing.
Will train if some production or managerial ability.
IND. ENGINEERS, CHGO. ..... to $6,000
MGR.—PRODUCTION PLAN'G... $5,000
ELECTRONIC ENGRS .... to $7,000
IND. ENGINEER—CHGO. $5,000
Analytical & Efficiency work—p.-war.
BUYER AND ASSISTANTS.. to $10,000
Age to 42—Success. Mdsg. exp.
Sales Engrs., $300-$500
SALES, BLDG. MAT'LS. ROAD $300
INDUS. SALES, TO MFRS. .... TO $400
SALES, SYNTHETIC RUBBER $350
10 SPEC. SALESMEN .... $250+COMM.
Sales, to dairies, food mfrs. $300
Sales, maintenance, chemicals $300
MEDICAL DETAIL SALES $275
SALES, TO JOBBERS, OHIO $5,000
SALES—AUTOMOTIVE
TO OIL CO.'S, JOBBERS. CALIF.
$3,600-$3,900+BONUS+EXP.
ACCTANT.—MFG. EXP., $4,000
COST ACCOUNTANT $4,000
TRAVELING AUDITOR $3,600
PAYROLL ACCOUNTANT $3,000
F. C. BOOKKEEPER $3,000
10 TRAINEES, $200-$225
ASS'T CREDIT MGR. $3,600
COPYWRITER, LAYOUT $5,000
PRODUCTION CLERKS ..... $200-$225

CHEMISTS
Production Chem., $6,000
Good knowledge packings, develop.
Technical Director, $6,000
Leader type, exp'd paper or allied.
PH.D., RESEARCH, COSMETICS. $5,000
Excel. opp'y, new dep't.
ORGANIC CHEM., PH.D. $4,200
Jr. physical chem.; gd. opp'y. $2,700
S-H-A-Y
30 W. WASHINGTON. CEN. 9800.

Sales, $5,000-$7,000
Spec. Ohio; mgr. N. Y. City; Chicago.
ACCOUNTANTS, $3,000-$4,400.
BUYERS OR ASSTS., $5,000-$10,000.
FOREMEN, $5-$7,500
Punch press; screw mach.; plastics.
ENGINEERS, ANY EXP., $3-$7,200.
5 MDSE. MANAGERS, $5,000.
Supervis.. $3,400 Maintenance. $3,500
Supt. ..... $4,200 Drafts .. $3-$5,000
Time stdy. $4,200 Ex-serv.men. $3,000
MEN TO TRAIN, $75.
MANAGER, CAFETERIA, $70+.
Chemists ..... $75 Drivers .... $50+
Pressmen .. $65+ Paper cutters. $75+
FACTORY, BOYS, MEN; START $52.
CENTURY 30 E. ADAMS-ST. STATE 0980.

ENGINEERS
MGR. serv. dept.—Refrig. .... to $10,000
DESIGNERS mach. tools .... to $5,000
DESIGNERS power pumps .... Open
PROJ. ENGRS., auto. mchy. $4,000
PHOTOGRAPHER—Outdoors .... Open
STRUCT. DETAILERS .... to $3,000
DESIGNERS, coal tipples $4,000
DEVELOP. ENGRS., small parts. $5,000
LAYOUT DRAFTS.—Elec. parts. $4,000
DETAIL DRAFTS—All kinds .... Open
COME IN—MANY MORE.
AMER. ASSOC. OF ENGINEERS
8 S. MICHIGAN. RANDOLPH 9085.

REDFIELD PERSONNEL
Efficiency man, travel $8,000
Cost man, sm. Mich. town ...... $3,000+
Plant engineer $6,000
Stockroom man, S. S. $185
SUITE 1511. 5 S. WABASH.

SENIOR ACCOUNTANT UP TO.. $5,000
ACCOUNTANT FOR MONTANA.. $250
TRAVELLING AUDITOR $300
3 RESTAURANT MANAGERS.. $85 wk.
UNITED AGENCIES.
209 S. STATE. ROOM 1408.

STOCK rm. ...... $55 | Engr., hosp. $175 b.
Kitchen. $150 r. b. | Firemen .. $40-$58
Cooks .... $50-$75 | Punch press $70
BUSCH AGENCY, 35 S. Dearborn.

-EMPLOYMENT AGENCIES—MEN-

YORK AGENCY
28 EAST JACKSON
NO FEES CHARGED ON THESE POSITIONS
FEES PAID BY EMPLOYER. NO CHARGES TO YOU!!
OPEN TO 8 P. M.
ENGINEERS—DRAFTSMEN
Mgmt. to $10,000 | Jr. elec.. to $4,800
Indust'l to $8,000 | Jr.time st. to $4,400
Product. to $8,000 | Jr. radar. to $4,400
Ch.mch. to $8,000 | Designers. to $7,800
Product. to $7,500 | Mechanic. to $7,000
Mechne. to $7,000 | Electrical. to $6,000
Electric. to $6,500 | Circuits . to $5,000
Methods. to $6,000 | Tool, die. to $5,000
Process. to $5,000 | Structurl. to $4,500
Sales .. to $5,000 | Jr. mchl. to $4,200
Chemcl. to $5,000 | Jr. elec.. to $4,200
Jr.mech. to $4,800 | Beginn. . to $3,000
FEE CHARGED APPLICANT ON THESE POSITIONS
JR. EXECUTIVE TRAINEES
Prefer men under 50 yrs. of age with minimum of 2 yrs. college. Must be extra alert, able to take on responsibilities. Salary is entirely predicated on your ability.
ADVERTISING MGR., $12,000
National magazine and newspaper exp. necessary. Over $200,000.00 budget. Must be top man.
CLERICAL
Chief Clerk.. $300 | Production ... $250
Salesmen .. $250+ | Cor'spondent .. $250
Expeditors ... $250 | Buyers' Asst.. $250
Ship. Clks. .. $225 | Jr. Trainees.. $225
Stock Clk. .... $225 | Retail Clks. .. $200
Packers ...... $200 | Credit Men... $200
Receiving .... $200 | Loan Trainee. $200
Dispatchers .. $200 | Plant Guard. $200+
Traffic Clk... $200 | Lab. Asst. ... $200
Purchasing .. $200 | Collectors $200
Editor Asst.. $200 | Asst. O. Mgr. $200
Stenos. ...... $175 | Export Clk. $200
Typists ...... $175 | Liaison Clk.... $200
Genl. Office.. $175 | Multigraph $175
Older Men .. $150 | Store Clks. ... $175
Jr. Clerks ... $150 | Mail Clks. $130
Office Boys .. $130 | Messengers ... $130
ACCOUNTANTS
Cost .... $350 | Jr. Accts. $275
Seniors ...... $350 | F. C. Bkkprs.. $250
Semi-Srs. .... $325 | Asst. Bkkpr.. $250
Ch.-Cost Clks. $300 | Hotel Audit... $250
Pay roll Aud.. $300 | Commissary .. $250
Budget ...... $300 | Timekeepers .. $225
General ..... $300 | Tab. Opers. .. $225
A-C Superv.. $300 | Cost Clerks .. $225
YORK AGENCY
28 EAST JACKSON
WABASH 9-5-5-0

APPLICANT PAYS FEE ON FOLLOWING POSITIONS:
COMPTROLLER, $75,00
Metal mfg. co.; Pa.; age to 45.
ACCT.—30-35; good exp.; Pa... $4,800
ACCTS.—Business represent.... $3,600+
ACCTS.—Yr.; Chgo. mfr. $3,600
ACCOUNTANT—PROPERTY $3,600
AUDITORS—Some travel .... $3,600+
CREDIT MGR.—Mfg. exp. $5,600
FOREIGN CREDIT Mgr.—Mfg. .... Open
2 YOUNG ACCTS.—Any exp. $3-$3,600
JOB ANALYST—Pa $4,200
Purch. Agt.—Hvy. mach.; to 40. $4,800
Export Mgr.—S. A.; exp. mch. $7-$9,000
CHEMISTS
3 MEN—Paint, resins exp...... $4,500
2 MEN—Degree; metal exp...... $3,600
2 CH. ENGRS.—Oil or metals.. $4,800
2 ANALYTICAL—Foods $3,600
2 YG. MEN—Some food exp..... $3,600
Sales corresp. $200 | Exp dept. asst. $225
Pvt. secy..... $200 | Jr. acctnts. .. $200
Credit train. $200 | Jr. clerks $175
Traffic train. $200 | Personnel, Jr. $200
Jr. drafts. ... $250 | Jr. chem., to. $250
Correspdt. .. $215 | Time stdy. tr. $250
Jr. ind. engr. $225 | Paymaster $250

District Salesmen
NATIONAL CO. WANTS 12 MEN WITH OUTSTANDING SALES RECORDS, NOT OVER 42, TO CONTACT HOSPITALS AND MEDICAL PROFESSION. MUST HAVE CAR. TERRITORIES OPEN: INDIANA, OHIO, KANSAS, COLORADO, NEBRASKA, LOUISIANA, GEORGIA, TENNESSEE, MICHIGAN, TEXAS, FLORIDA. COMPENSATION $300 PLUS COMM. OVER 1943 QUOTA, PLUS BONUS AND 5c PER MILE FOR CAR. SALES MEETING EARLY IN JANUARY WHEN ALL JOBS MUST BE FILLED.
PHONE, WIRE OR WRITE
MR. THELEN
TECHNICAL
INDUSTRIAL ENGRS. (4). Experienced in glove factory, candy factory, and wood industry ...... To $6,000
ESTIMATOR. Wide exper. in screw machine products. Know speeds and feeds. Top notch only. $6,300.
4 METALLURGISTS. Development and control non-ferrous metal. Just north of Chicago. $3,600 to $4,800.
MFR. ENGR.; $6,000. Degree; know mach. tools, tool design, die sinking, jigs and fixtures, plating. Age 45. $6,000+.
MECH. ENGR. TO $5,000. Electric and shop maint. Boiler house, steam piping, wiring, layout.
CHIEF DRAFTSMAN. Molds; permanent; ht. conductivity. $5,700.
EMPLOYER PAYS FEE ON FOLLOWING POSITIONS
Mechanical Engineer—Wisc. $5,600
Pen and pencil development.
Tool Designers—South side $3,300
Punch Press Foreman—Nites $3,600
Rad. lab. tech. $45 | Off. clk., yng. $200
Engine lathe. $1.25 | Jr. chem., to. $250
3 die setters. $1.10 | Upstr. fge. for. $280
2 punch press 90c | Draftsman $260
20 jr. assemb. 75c | Timekeeper $200
Stock rec. clk. 80c | Office trainee. $130
Pfl. electrn. $250 | Pur. dept. asst. $175
MONARCH
140 S. DEARBORN FRA. 4300

ADVERTISING, $6,000
Know industrial equipment copy and promotion, trade papers, etc.
RETAIL ADVERTISING MGR. $5,000
RETAIL DISPLAY MGR.—Ohio. $4,000
REGIONAL MERCHANDISE MGR.—Foods; know pkgd. goods $7,500
PUBLIC RELATIONS—Contact and association promotion $7,500
DIESEL and TURBINE SALES. $7,200
LATIN AMER. DEALER SALE. $6,000
LABOR RELATIONS, LL. B.—Large corporation exper. $6,500
RETAIL PERSONNEL DIREC. $6,000
FIELD PERSONNEL SUPVER. $5,500
COST ACCOUNTANT—Gary $3,600
PRODUCTION OFFICE SUPERVISOR—Gary, Ind. $3,600
ELEC. MATERIAL ANALYST $3,300
ACCOUNTANT—Contract term $3,600
PERSONNEL MANAGER $4,800
SHIPPING CLK.—Knowl. of printing and advertising matter $3,000
STENO.-SECRETARY—Loop $2,100
INDUSTRIAL PSYCHOLOGIST $5,000
PROPERTY ACCNT.—Large co. $3,600
ACCTG. SYSTEMS—Travel $5,000
ACCOUNTANT—Budget mgr. $5,200
JOB ANALYST—Office personnel ... $3,600
FILE CLK.—Young man; loop $1,800
ACCNT.—Casualty insurance $3,000
ACCOUNTANT—Treas. staff $3,000
AUDITOR-OFFICE MANAGER $4,200
TOOL ENGR., $6,000
PRODUCTION MANAGER $7,200
SUPT. TRUCK MAINTENANCE .. $5,000
INDUST. ENGR.—Time and motion analysis $4,500
PRODUCTION CONTROL $5,400
PLANT ENGR.—Maintenance $5,000
GEN. FOREMAN—Know plywd... $4,000
INSPECTORS—Nites or days $3,600
CHIEF TIME STUDY ENGR. $6,500
JR. TIMESTUDY MAN $2,400
Glader Corporation
110 S. DEARBORN-ST., 4th FLR.

FINANCIAL PERSONNEL
39 S. LA SALLE. ROOM 701.
Invest. statistician, under 50 ... $7,500
Advertsg. man, finance or mdse. $6,000
Bldg. construction man $5,000
Supv. bank credit dept $5,000
New business rep., finance .... Open
Secur. analyst, Cleveland $5,000
Bank auditor, recent exp $3,600
Jr. sales, no travel $3,600
Supv. factoring div., finance co.... Open
Tax accountant $3,600
R. E. attorney, loop bank $3,000
Office manager, insur. $3,300
Asst. cashier, bank exp. $3,000
Jr. acct., mfg. exp. $3,000
Note discount teller, loop $2,700
Analysis com'c'l bank accts. $2,700
Grain clerk, mfg. co. $2,400
Gen. bank man, west suburb. $2,400
Bkkpr., La Salle-st. inv. hse. $2,600
Bank tellers, all locations $2,100
Guards, loop $1,800
Office boy, loop $1,500
Supv. of bank janitors $1,960
PLACEMENT MAN
Manage our executive-accounting desk.

LAYOUT DRAFTSMAN $450
Engineering work; practical exper.
Junior Timestudy ...... $200 mo.
ARC WELDERS, WHI., COL. $1.35
Bldg. Maintenance, Loop ... $185
Colored Men, $45-$50
No exp.; learn drill press.
Painters ..... $15 | Electrician .. $1.70
Col. fireman. $175 | Diesel truck 95c
JAP-AM.—LRN. LITHOGRAPH $47
JACKSON, 24 E. VAN BUREN.
TELEPHONE HARRISON 7320.

BIGELOW PERSONNEL
Copywriter, food exp.—Open.
Buyers, university educ.—Open.
Asst. to export dept. mgr.—Open.
Acct's, perm., good future—Open.
Machan. draftsmen—Open.
Electrical draftsmen—Open.
Many others not listed.
14 E. JACKSON. ROOM 1507.

INSURANCE—Bond Sp. Agt. $350
INSURANCE—Fire Undtr. .. $325
INSURANCE—Safety Eng. . $300
INSURANCE—Cas. Sp. Agt. $300
INSURANCE—Payroll Aud.. $300
INSURANCE—Ins. Dpt. Mgr. $300
INSURANCE—Farm Undtr.. $250
INSURANCE—Accountant .. $250
FERGASON PERSONNEL.
166 W. Jackson-blvd. HAR. 9040.

EDITOR .. Open | Cost acct. .. $250
Shipg. sup. $280 | Catering ... Open
Asst. htl. mgr. | Field engr.. $430
Chef ...... $400 | Groom ...... Open
SHAY, 1009 N. STATE. Del. 7400.

-EMPLOYMENT AGENCIES—MEN-

TUCKER PERSONNEL
120 S. La Salle-st. CEntral 3663.
JR. ACCOUNTANTS
Yg. man with gen. Ledger exp 225
CHG. of Dept.—Heavy Stat. Rep. 275
JR. AUDITOR—5 days 225
CLK. KNOW PAYROLL. 225.
F. C. BKKPR.—Sm. Office 216
ACCTS. PAY-BKKPR.—N. W. 225
ACCT. CLK.—Some payroll 225
MECHANICAL DRAFTSMAN, 350.
ASST. to Ofc. Mgr.—Und. 35 yrs. Open
ENGR. bckgrd. to Mgr. dept. ... 225+
CLK. LEARN PUBLISHING—Lp. .. 150
SALESMAN, SURVEY, 300.
TRAINEE FOR SALES 200
VOUCHER CLK.—Some exp. 175
Openings for Draftsmen and Chemists.

—EMPLOYMENT SERVICE—MEN—

LOOP AGENCY
"CHICAGO'S LARGEST"
100%
FREE AGENCY
ALL FEES PAID BY THE EMPLOYER. POSITIVELY NO CHARGE TO YOU.
OPEN TO 8 P. M.
WAR JOBS WITH A POST-WAR FUTURE
TECHNICAL
ELECTRONICS MEN
Any schooling or experience will do. Will go to $5,000
2 PROCESS ENGRS., $7,000
In and Out of Town.
YOUNG M. E. GRAD., $3,600
To train. Positive post-war.
TOOL DESIGNERS, $2.50 HR.
Day or nites; all locations.
TIME STUDY, TO $6,000
Jr. and seniors. Any exper.
DEVELOP. ENGRS., $7,200
Electrical mfg. exp. preferred.
TOOL & DIE FOREMAN
Plastic exp.; post-war $5,500
SUPERVISOR, $400
Inspection, molding exp.
CHIEF PRODT. SUPERV.... to $12,000
CHIEF MECHAN. ENGR...... to $10,000
CHIEF INDUST. ENGR. ...... to $10,000
WORKS MGR., tract. motors.. to $9,000
INDUSTRIAL ENGINEERS .... to $8,000
ELECTRICAL ENGINEER ..... to $7,500
CHIEF TOOL DESIGNERS ... to $7,500
MECHANICAL DESIGNERS ... to $7,000
METHODS ENGINEERS ...... to $7,000
CHIEF MECH. DRAFTSMAN . to $7,000
DRAFTSMEN—All types .... to $6,000
MACHINE SHOP FOREMAN.. to $5,000
MAINTENANCE ENGRS. ..... to $4,800
STOCK SUPERVISORS—Auto. to $4,200
WIND. TRIMMERS .... to $3,600
CLERICAL
Production .. $300 | Shipping Clk.. $225
Purchasing .. $300 | Receiving clk. $225
Chief clerk... $300 | Stock clerks .. $225
Correspondt. $250 | Packers $225
Fin. trainee.. $250 | Stenos. $200
Inventory .... $225 | Typists $175
Stockkeepers. $225 | Checkers $175
Lab. asst. ... $225 | Bank tellers .. $175
Expediters ... $200 | Cashiers $195
Collectors ... $200 | Gen. clerks ... $175
Older men ... $180 | Junior clerks. $175
Office boys .. $130 | Messengers .. $135
ACCOUNTANTS
Seniors .... $350 | Cost $300
Semi-Srs. .. $300 | F. C. Bkpr... $275
Auditors ... $300 | I.B.M. Super. $250
General ... $300 | Jr. Accts. ... $250
F. C. Bkpr.. $275 | Timekeepers .. $225
Asst. Bkpr.. $250 | Ledger clerks. $225
LOOP AGENCY
28 EAST JACKSON
WABASH 0-5-5-5

CONSOLIDATED
CHICAGO'S FINEST
NO FEE AGENCY
100%
Service to Applicant
EMPLOYER PAYS ALL FEES
ELECTRONIC ENGR.—Radar $400
CHEM. ENGR.—A-1 man $400
SALES CORRESPONDENT $300
ELEC. ENG. RADIO EXP. $400
IND. MECH. ENG. TIME STUDY $400
TOOL ENGINEER—Jigs, forging $325
INDUSTRIAL SALES—Waukegan .. $350
STRUCT. mech. drafts. $300
DRAFTSMAN—Metal fabrication.. $350
CHEMIST—Fertilizers $325
ELECTRICAL DRAFTSMAN $325
PROCESS ENGINEER $300
CHEMIST—For brewery $300
SR. ENG.—Know chem. plant or pet. refinery work, know drafting.. $400
Tool design.. $450 | Jr. chemist .. $225
Chemists .... $300 | Asst. pers. .. $225
Jr. draftsmn. $225 | Fireman $200
Lab. asst. .. $200 | Time study .. $300
Purch. clerk. $175 | Guards $215
Gen. office .. $175 | Timekeeper .. $200
Shipping clk. $200 | Maint., elec. $225
Foreman .... $250 | Mech. eng. .. $300
Maint. ...... $225 | Office boy ... $125
Stock clerk.. $180 | Inspector $200
Res. chemist. $300 | Messengers .. $150
Metallurgist . $250 | Meter reader. $175
Radio tech... $200 | Pricer $225
WE NEED YOU NOW
MALE & FEMALE—FACTORY
EXPER. or NOT—PLENTY OVERTIME.
Forge man. $1.35+ | Pch. press. $1.05+
Turr. lth. $1.35+ | Rough carp. $1.00+
Eng. lathe. $1.35+ | Drill press .... 95c+
Welders. $1.30 p.h. | Mill mach... $1.25
Car.cut.grin. $1.40
AUTO MECH. HELPER .... $200 MO.
CARL A. BARRETT
MANAGER.
CONSOLIDATED
19 W. JACKSON-BLVD.
WABASH 9400. 2D FLOOR.

ALL JOBS FREE
NO CHARGE TO YOU
TECHNICAL
MACHINE DESIGNERS .... to $6,000
CHEM. ENGRS.; spec. resch.. to $5,000
SALES ENGRS. M. E. or E. E. deg.
STRUCTURAL all types ...... to $6,000
DRAFTSMEN, ENGINEERS ..... to $10,000
INDUSTRIAL ENGRS. .... to $7,500
PRODUCT DESIGNERS .... to $7,500
TIME STUDY; Jr. to Srs. ..... to $5,200
Sales Correspondents
POST-WAR, WITH FUTURE $215
CITY SALES, order dept. $175
JR. SALES, with car .... $175+
JR. OFFICE MANAGER, $225
PLUMBING-HEATING SUPPLIES.
JR. CHEMISTS, school exp. $175
TIMEKEEPERS, $225
EXPEDITERS, PRODUCTION $225
JR. DRAFTSMEN, $200
GENERAL OFFICE CLERKS, $175
Jr. acct. .... $200 | Inventory $175
Bookkeeper .. $175 | Expediter $175
ACCOUNTANTS, $300+
FACTORY—SHOP JOBS
CITY SALES DESK $175
JR. SALES; with car $175
Travel Auditor, $200+Exp.
JR. CHEMIST; school exp. $175
JR. DRAFTSMEN; school exp. $175
EXPEDITER, PRODUCTION $225
TIMEKEEPERS, $225
Jr. acct. .... $200 | Gen. clerks ... $175
SKIP TRACER, $300
FACTORY-SHOP JOBS
Shipping clk.. $50 | Stock clerk $46
APPRENTICE TOOL MAKER.. $1.10+
SAFETY LANE INSPECTOR $200
MANY OTHER JOBS NOT LISTED.
LA SALLE
25 E. Jackson, Rm. 1607
PHONE HARRISON 9810.

ACME PERSONNEL
NO FEES CHARGED
FOR ANY OF THESE POSITIONS.
RADIO TECHNICIAN $4200
ELECTRICAL or Electronic Engs. $4,800
MECH. AND IND. ENGRS .... To $6,000
ELECTRICAL DRAFTSMEN $3,600
PROCESS ENG.—Sheet metal $4800
METALLURGIST, $3,600
ASST. FOREMAN—Grinding $350
ASST. FOREMAN—Milling $3,600
INSPECTION SUPERVISOR $3,000
ASSEMBLY FOREMAN $3,000
MACHINE SHOP FOREMAN $4,800
Chemts. To $5,000 | Jr. Arch. Df. $2,400
COMMERCIAL ARTIST, $300
ASST. COMPTROLLER $5,000
5 JR. ACCOUNTANTS $225
OFFICE MGR.—Accountant $300
2 MKT. RESEARCH—Analysis. $3-$400
ASST. PRODUCTION MGR. $250
Prod. Clerk.. $225 | Shipping Clk.. $200
Cost Clerk .. $225 | Correspondent. $200
SALES ENG.—RADIO, $400
SALES—Hospital Supplies $4,000
SALES—Medical Detail $300
YG. SALESMAN—Travel .... $300+
ASST. SHIPPING CLERK $180
TIMEKEEPER—No exp. $175
OLDER MAN—For office $150
CHAUFFEUR—Private family exp.. $200
ACME PERSONNEL
202 SO. STATE-ST.
SUITE 1318. WABASH 0800.

FREE EMPLOYMENT
Absolutely no charge to you.
2 SALES MANAGERS. To $10,000
Age 30-35; automotive parts.
SALES MANAGER $8,000
Hospital supplies.
ASSISTANT SALES MGR.. $4,200
Printing experience.
SALES—Twine $3,000
SALES—Hardware $3,000
SALES—Farm implements $3,000
SALES—Industrial $3,000
SALES CORRESP'T—Clearing $2,700
27 TRAINEES $2,400
Learn purchasing, acct., stock, correspondence, sales, etc.
5 SR. ACCOUNTANTS .... to $5,500
3 JR. ACCOUNTANTS .... to $3,000
8 SHIP-STOCK .... to $3,000
PERSONNEL MANAGER.. $4,800
DEVELOPMENT ENG. .... to $10,000
6 TIME STUDY .... to $4,200
IND. ENGS. .... to $8,000
CHEM. ENG. .... to $4,800
15 DRAFTSMEN-DESIGNERS. to $6,000
EMPLOYERS SERVICE
6 N. MICHIGAN-AV. 13TH FLOOR.
STATE 4416.

EMPLOYMENT AGENCIES—WOMEN

OPEN MONDAY TILL 8 P. M.
Copywriter, $300
Broad knowledge production.
ADV. MGR.—Retail; Mich. $300
COPYWR.—Variety accts.; $275
COPYWR.—House furn.; mail ord. $250
COPYWR.—Catalog exp. only; 5 d. $225
COPYWRITER—Hardware $225
RECENT COLL. GRAD—Tr. copy.. $125
PROOFREADER—Agcy. exp. only.. $195
ASST.—To radio dir.; typist $140
ASST.—To radio time buyer $150
CONTINUITY TYPIST $140
SECY.—To art director $165
DRAFTSWOMAN—Loop; exper. $300
JR. DRAFTSWOMAN—Southwest. $200
PEN AND INK TRACER—Loop $225
PEN AND INK TRACER—North $200
H. S. GRAD—Recent; art train $130
ASST.—In time buying office $150
ASST.—In research dept; agency .. $140
TYPIST—Train for traffic $130
Steno.-Secy., to $250
Some payroll.
COST ACCT. .... Bonus + $225
STENO.-SECY.—To president $215
STENO.—Small office; loop $175
STENO.—Near N. W. station $165
STENO.—Will teach law; loop $150
F. C. BKKPR.—Stenographer $225
F. C. BKKPR.—Small office $225
PAYROLL CLERK—Near north $150
ACCTS. PAYABLE—5 day; advtg.. $140
N. C. R.—$3,000; loop $150
KEY PUNCH OPERATOR—5 day .. $140
RECEPT.-TYPIST—5 day $150
SWITCHBOARD OPER.—North $150
TYPIST—Will teach switchboard .. $120
RECEPT.—Typist; switchboard $130
ORDER CLERK—No typing; 5 day. $120
TYPIST—Loop; 5 day $145
COMPT. OPER.—No typing $145
FILE CLERK—Relief switchboard .. $160
EDIPHONE OPER.—Near north $165
DICTAPHONE OPER.—5 da.; So.. $140
INTER-OFFICE—Messenger; opp... $130
Castle, Barton & Assoc.
HARRISON 9800. 220 S. STATE.

O'SHEA
No Fee Charged for the Following Positions
F. C. BKPR. $200
Real estate; north; 5 days.
SECRETARY $175
Loop; good working conditions.
DICTAPHONE OPR. $150
North side; 5 days; excel. post-war.
RELIEF SWBD. OPR. $150
Asst. in purchas. dept.; south side.
STENOGRAPHER $150
Lite dictation; 5 days; near loop.
Fee Charged for the Following Positions
SECY.-BKPR. $195
Must be exp. in priorities; loop.
STENOGRAPHER $170
Engr. or tech. exp.; west side.
FILE SUPVR. $165
N. W.; must be exper.; excel. co.
STENOGRAPHER $165
Loop office; A-1 company.
TYPIST-SWBD. OPR. $150
Good at figures; loop; exc. position.
O'SHEA
64 E. JACKSON WABASH 1884

NO FEE CHARGED ON THESE
STENOGRAPHER $175
DICTAPHONE STENO.; N. W.... $195
GENL. OFFICE TYPIST $150
TYPIST; near north $156
2 TYPISTS; loop $130
CLERICAL-TYPIST; 5 day $130
GENL. CLERKS; 5 day.... $110-$120
CORRESPONDENT $130
COMPTOMETER OPER.; 48 hrs.. $182
FACTORY GIRLS, $31-$46
ASST. SUPERV. OR FLRLADY.. $37.
Rest. mgr... $225 | Photographer. $250
Pw. mach. $40-$50 | Mach. shop. 75-90c
Hotel and restaurant jobs.. $90 to $200
FEE CHARGED ON THESE
CONFIDENTIAL PAY ROLL SECY. $250
STENO.-BKKPR.; Mich.-av. $216
STENOGRAPHER; railroad $150
STENOGRAPHER; 5 day $150
FILE CLERK $150
TYPIST; northwest $150
REGISTRATION CLERK; 5 day.. $125
TYPIST BILLER $140
ASST. to buyer, lingerie; S. S.... $216
BURROUGHS No. 7800 .... $165
FACTORY GIRLS, $40-$55
Asst. rest. mgr. and personnel.. $175
Supervisors; will train .... $28 to $50
Cook .... $50 | Inspector 90c
W-A-B-A-S-H
15TH FLOOR. 202 S. STATE.

COLORED GIRLS
FACTORY WORK
WITH OR WITHOUT EXPERIENCE. IN THE LOOP.
$30-$35 WEEK
BEST JOBS HERE
HOUSEKEEPER—WHT. OR COL.
North Shore; good home.
$35 WEEK, ROOM AND BOARD
WRAPPERS, PACKERS; LOOP..70c hr.
ASSEMBLERS, $30-$35 WK.
PACKERS .... $30-$35 wk.
Power Mch. Oprs., $30-$50 wk.
MACHINE OPRS .... $30-$40 wk.
Stock Girls, loop, $30-$35 wk.
NIGHT WORK .... $30-$35 wk.
OLDER WOMEN .... $30-$35 wk.
ELEVATOR OPERS.—Loop.. $100 mo.
SOUTH SIDE JOBS .... $30-$35 wk.
PUNCH-DRILL PRESS ..... $30-$40 wk.
ALL JOBS GUARANTEED.
CADILLAC
35 W. JACKSON. WABASH 4800.

Steno.-Secty.—Advig. $195
STENO.-SECY.—NORTHWEST ... $175
STENO.—LEGAL; LOOP $175
STENO.-ASST. BKKPR. $190
STENO.-BKKPR.—LOOP $175
10 STENOS. .... $140-$160
TYPIST-CLERKS .... $130-$145
BKKPR.-TYPIST $175
JR. ACCTANTS. $215
GENERAL OFFICE CLKS. $130
SWBD.-TYPIST $130
BEGINNER STENOS. $130
CHEMISTS
LABORATORY LIBRARIAN $2,700
"Knowledge French-German."
TEXTILE CHEMIST $2,000
CHEMIST—SOME BACTI. $1,800
HOME ECONOMIST—FOODS $1,620
MANY JR. CHEML. POSITIONS.
S-H-A-Y
30 W. WASHINGTON. CEN. 9800.

CRAIG AGENCY
209 S. State Har. 7027
BKKPR.-F. C.—South $215
STENO.-ASST. BKKPR. $195
SECRETARY—6 days; West $195
Accts. Clk. and A-1 Compt.—Lp. $175
STENO.-SECY.—Near Loop $175
STENO.-BILLER—Nr. N. W. $175
STENO.-DICTAPHONE SEC. $160
STENO.—Loop $150
STENO.—Loop; 5 days $150
DICTAPHONE OPER.—5 days .. $140
Reserv. Clk.—Airlines; will train.. $130
TYPIST—A-1; Loop; 5 days ... $130
Steno.-Typist—Adv., Mich.-av. $130
Accts. Pay. Clk.—5 days ..... $130+
S. W. OPER.—2 positions; 5 da.. $130
STENO.—S. W., Mich.-av. $130
FILE CLERK $125
Typist—Publicity Dept. Mich.-av. $125
These are all permanent post-war positions. Many others. Come in today.
EMPLOYER PAYS FEE ON FOLLOWING POSITIONS:
Steno., little comptometry $160
Typist, will teach Ediphone $140
Typist, gen. office clerk $150
Ediphone operator $150
Typists, file clerks .... $130-$150
Clerks, no experience ...... $130-$140
APPLICANT PAYS FEE ON FOLLOWING POSITIONS:
Secy., indus. relations, loop $175
Steno., legal, no exp. nec. $175
Steno., near loop $150
Secretary, real estate, loop $160
Clerk, 50 yrs., no exper. $27.50
Typists, stenos., many ...... $130-$150
Occupational, 310 S. Michigan

PLACEMENT CLERK
RADIO STATION CLERKS.
Receptionist, any age, will teach.
Airline clerks, loop, will teach.
Interviewers. $150 | Asst. bkpr. .. $200
Purchasing .. $198 | Market research.
Clerk, 1 girl office; 5 days $150
Secy. to executive; no fee $224
SALES, TRAVEL, $325+.
MAIL CLERKS, LOOP, $214.
RECEPTIONIST-TYPIST—LOOP, $175.
File clerk.... $145 | Personnel steno.
Factory, any age, start $42
CENTURY 30 E. ADAMS-ST. STATE 0980.

REDFIELD PERSONNEL
EMPLOYER PAYS FEE ON FOLLOWING POSITIONS:
Receptionist, small board $130
File clerk, small office $130
Steno.-Secy., small office $150
APPLICANT PAYS FEE ON FOLLOWING POSITIONS:
Steno.-Secy., small office $160
Steno., handle own corresp. $150
File clerk, loop; good hours $130
SUITE 1511. 5 S. WABASH.

STENO.-SECRETARY $200
INVENTORY CLERK $200
LEGAL STENOGRAPHER $175
KEY PUNCH OPERATOR $150
STATISTICAL TYPIST $165
STENO.-SECRETARY $180
TYPIST-GENERAL OFFICE $150
STENO.-CLERICAL $150
TYPIST-CLERK $150
TYPIST BEGINNER—Will train .. $145
REMINGTON-RAND, INC.
309 W. JACKSON.

ASST. HOTEL MGR., $100 Apt.
COL. POWER MACHINE, 8 HR.
Col. packer, husky; nights ...... 60c+
Colored Girls, $28-$32
No exp.; general factory work.
ETAOINSHRDLUI Col., salads ... $30
ETAOINSHRDLUI Col. janitress.. $28
JACKSON, 24 E. VAN BUREN.
TELEPHONE HARRISON 7320.

BIGELOW PERSONNEL
Secy.-Asst. Bkkpr.—Sm. office $185
Steno.—Legal; loop $150
Steno.-Genl. office $150
Typist-Correspondent $150
Asst. Bkkpr., Statistical $160
Gen. office clerks .... Open
Many Others Not Listed.
14 E. JACKSON. ROOM 1507.

POWER OPERATORS.
A. J. McCoy. Randolph 3221.

EMPLOYMENT AGENCIES—WOMEN

EMPLOYER PAYS FEE ON FOLLOW POSITIONS
SECRETARY—To president $200
ACCT.-TIMEKEEPER—South 200
LEGAL SECY.—A-1 top firm exp. 200
LEGAL STENOGRAPHER—Loop .. 175
SECRETARY—Engr.; Nr. No. 175
SECRETARY—Personnel; Mich.-av. 165
SECRETARY—Mich.-av.; 5 days.. 150
STENO.—Loop office; bonus 150
LITE STENO.—Loop; 5 days 150
RECEPTIONIST—Yng.; good typist 120
TYPISTS $130
Timekeepers.. $175 | Cost Clerk $165
Asst. Bkpr. ... 150 | Invoice Clerk .. 150
Jr. Stenos. ... 150 | Comp. Oprs. ... 130
CLERICAL $130.
Lab. Technician—Loop $175
Lab. Assts.—No exp.; N. W. 120
Lab. Assts.—Some exp. 130
APPLICANT PAYS FEE ON FOLLOWING POSITIONS
ACCT.-SECY. $225
Executive type; 30-35; handle P/L sta., manage ofc., make decisions, meet pub.
STENO.-BKPR. $200
Small pleasant north side office; post-war future; for efficient girl; 25-30.
SECRETARY $175
Pres. of large firm wants A-1 univ. grad. under 30; attr. office; 5 days.
SECRETARY $175
West side; beau. office; nice pos.
MANUSCRIPT EDITORS.... $150
Exp.; college grads.; 5 days.
SALES CLERK $150
Jewelry exp.; N.W.; make $40-$45 com.
JR. SECY. $150
24-26; train for key position.
PREFERRED POSITIONS
MONARCH
140 S. Dearborn. Suite 930.

ZINSER PERSONNEL SERVICE
Asst. dietitian; S. S. hospital.
Asst. kitchen supr. Salary and maint.
Food supervisor; hotel near Chicago.
Part-time kindergarten teacher; north.
Asst. personnel director; industrial.
Typists, straight and statistical.
Exp. advertising production person.
Editorial dept. secretary; north.
Switchboard receptionist; loop.
Secy. for newspaper; 5 day week.
Expediter for purchasing dept; south.
Field representative; social service organization; able to drive car.
Young woman with good training in interior decoration for retail dept.
Beginner journalist for company house organ; located north.
Steno.-receptionist for hospital; medical experience necessary.
Bookkeeper; light stenography mfg.; ex. opportunity and salary.
Bookkeeper; insurance experience; loop; 5 days; good salary.
Jr. accountant and typist to train for field work with C. P. A.; good salary.
Steno.-secretary; advertising dept.; 5 day week; south side.
Secretary-receptionist; art. dept. of advertising agency; loop.
Stenographers interested in medical work in doctors' offices and hospitals.
File supervisor; some union training experience; ability to organize.
Mimeograph operator; typing knowledge; excellent opportunity for beginner.
Secretary; real estate background; loop location; excellent opportunity.
Executive secretary; loop location; university training; attractive.
Advertising secretary to account man; fine firm; exc. future; good hours.
Junior underwriting; will train; exc. opportunity and good salary.
Comptometer operators for pay roll and statistical positions.
General clerical; immediate openings; high school graduates; good salaries; pleasant surroundings; loop.
140 S. DEARBORN. ROOM 1549.

Asst. Secy., Loop, $160
STENO. BOOKKPR.—5 days $150
STENO.—SOUTH SIDE $175
STENO.—PERSONNEL; North $135
CONFIDENTIAL SECRETARY $165
STENO.-SWITCHBD.—West $130
STENO.-SECY.—LOOP $150
STENO.—Und. 24, 5 days $125
STENO.—RELIEF P.B.X. $150
STENO.-TYPIST-CLERK $155
BEGINNER STENOGRAPHER $125
PROPERTY ACCNT., $225
COST DEPT. CLERK $150
LABORATORY ASSISTANT $130
ACCOUNTS PAY. CLERK $140
TYPIST & BILLER $150
TYPIST—38 hour week $148
SWITCHBD. GENL. OFFICE $130
DICTAPHONE OPERATOR $150
STATISTICAL TYPIST .... Open
I.B.M. BILLER—SOUTH $150
I.B.M. TYPIST $135
BOOKKPR. TYPIST—NORTH $140
STOCK RECORD CLERK—5 days. $130
BURROUGHS BOOKKEEPER .... Open
PAYROLL-ADDRESSOGRAPH $140
TYPIST AND CLERK $162.50
N.C.R. OPERATOR $150
RATE CLERK $150
INVENTORY CLERK $125
ORDER DEPT. CLK.—5 days $130
GENL. OFFICE CLK.—Beginner $120
3 FILE CLERKS .... $110-$135
Glader Corporation
110 S. DEARBORN-ST., 4th FLR.

MOLENE
BKKPR., F. CHGE. $216
STENOS., BKKPRS. $216
SECY.—Ins. Co. .... $175-$200
LEGAL SECYS. .... to $216
EDITORIAL WRITER
Research. Compose house organ... $220
COMPT. OPRS.—OFF. CLKS.-TYPISTS.
Best positions—Best companies.
COLLEGE GRADUATES—Various pos.
DICTAPHONE OPRS.—Loop. $175-$250
CHEMISTS
Several positions open for young women with high school or advanced training in Chemistry, Bacteriology, Pre-Medic, Home Economics, etc. Salary commensurate with training and experience. For further information
ASK TOM COFFER
105 W. ADAMS. AND. 4424.

GEN. office. $175 | Steno-bkpr. s.r.h.
Advertising Op. | Hotel clerk. $130
Food S... $37.50 | Inspectress .. $119

-EMPLOYMENT SERVICE—WOMEN-

CONSOLIDATED
CHICAGO'S FINEST
NO FEE AGENCY
100% Free
Service to Applicant
EMPLOYERS PAY FEE
The following positions are with well established companies offering post-war security and opportunity for individual recognition and advancement:
STENO.—General office $150
BOOKKEEPER .... $40 to 45
BOOKKEEPER $150
PRICE CHECKER $45
SECRETARY $200
TYPIST—5 day .... [illegible]
BURR. BKKPR. $160
CLERK—No typing $130
I. B. M. BILLER $140
BEGINNER CHEMIST $125
TIMEKEEPER $140
DRAFTSWOMAN $65
EDIPHONE OPER. $165
COMPTOMETER—Nites 90c
COMPTOMETER $150
OFFICE CLERK .... $30 to $35
DICTAPHONE—40 hour $35
STENO.-RECEPTIONIST $150
TYPIST—General office $32.25
BACTERIOLOGIST $150
CHEMIST $150
PAY ROLL CLERKS $39
MAIL GIRLS .... $110-$130
STENO. $39
P. B. X. TYPIST $30
TYPIST-BILLER $140
STENOGRAPHER $170
There are a number of opportunities for beginners interested in Stenography, Typing, Filing, Pay Roll, and General Office Work. Salaries range from $110 to $140. Let us assist you in making your selection.
850 GIRLS NEEDED
Light factory; choice of hours and pay. Good working conditions.
CARL A. BARRETT
MANAGER.
CONSOLIDATED
19 W. JACKSON-BLVD.
WABASH 9400. 2D FLOOR.

ACME PERSONNEL
NO FEES CHARGED
COST CLERK $195
Lite acctg.; N. W. side.
SECRETARY $195
Confid. wk. for exec.; So. side.
ADDRESSOGRAPH OPER. $180
Loop firm; some exp. nec.
STENOGRAPHER $180
Credit dept.; near loop.
SHOP CLERK; NO EXP. $175
Tall; work altern. shifts.
PERSONNEL CLERK $150
Will train; stat. records.
ORDER CLERK $150
Respons. pos.; must type.
STENOGRAPHER $163
Payroll-personnel dept.; loop.
SWITCHBOARD OPER. $130
Heavy board; Mich.-av.
JR. STENO. $125
Loop; to train as secretary.
EDITORIAL CLERK $130
Coll. grad.; publ. hse.; Sat. o. t.
FILE CLERK .... $115-$130
Will train; post-war security.
ADV. AGENCY CLERK $120
Good opp. to advance in field.
TYPIST $120
Chem. co.; 5 days.
BEGINNERS .... $115-$130
To train in all types off. work.
202 SOUTH STATE-STREET
SUITE 1318. WABASH 0800.

FREE EMPLOYMENT
EMPLOYER PAYS FEE
INDUS. NURSE—NR. LOOP. $160
Asst. Chemist—Metals $200
Chemist In-Organic—South. $180
Steno.—Gd. at figs.; loop ... $165
Secretary—Loop; 40 hrs. $140
Stenos., gen. ofc.; all loc. $130-160
Secretary—North; 40 hrs. $150
F. C. BKKPR.—MICH.-AV. $175
STENO.-BKKPR.—LOOP $160
DICT. OPER.—LOOP; 5 DAYS $150
DICT. OPER.—40 HRS.; SOUTH ... $150
M. H. BKKPR.—NR. LOOP $140
TYPIST—MICH.-AV.; 5 DAYS $135
PAYROLL CLERK—LITE COMPT. ... $140
TYPIST-BILLER—LOOP $140
CASHIER—5 DAYS $130
TYPIST-ASST. BKKPR. $135
SWBD.-TYPIST-RECEPT. $125
BEG. CORRESP. $125
Costello & O'Donnell
SUITE 718 202 S. STATE-ST.

NO CHARGE
to applicants.
ELLIOTT FISHER BOOKKEEPERS.
ELLIOTT FISHER BILLERS.
UNDERWOOD BOOKKEEPERS.
UNDERWOOD FANFOLD BILLERS.
SUNDSTRAND BOOKKEEPERS.
UNDERWOOD ELLIOTT FISHER.
105 W. Adams, 4th fl.

-EMPLOYMENT SERVICE—WOMEN-

LOOP AGENCY
"CHICAGO'S LARGEST"
100%
FREE AGENCY
EMPLOYER PAYS ALL FEES. POSITIVELY FREE TO YOU.
BOOKKEEPER-STENO.
Loop; 5½ day; post-war $225
COMPTOMETER SUPERV.
Able to supervise department $200
ACCOUNTANTS
Need many; any good exp ...... To $225
DICTAPHONE OPRS.
Need several; many 5 days $150
COST ACCOUNTANTS
Post-war; all locations .... To $200
COST-PAY ROLL CLERKS
Many 5 days; some 48 hours.. To $200
I. B. M. OPERATORS
From begin. to supervisor .... $130-$175
ELLIOTT-FISHER BKPRS.
Post-war; several needed now.. To $200
TIMEKEEPERS
Some 5, 5½, and 6 day weeks. To $200
SECRETARY TO PRESIDENT
6 days; 48 hours; near loop $225
SECRETARY TO ENGR.
Radio exper. preferred; 6 days.... $200
STENO.-SECRETARY
South side; 5 day week $150
TYPIST—PERSONNEL
Near south side; 5½ days $150
STENO.-DICTAPHONE
Michigan-av.; near I. C. $160
STATISTICAL TYPIST
Several; loop locations .... $150-$175
SWITCHBOARD OPR.
Must type; 48 hours $160
FILE SUPERVISOR
Loop; 5 day week $140
EXPORT CLERK
Loop; 5 day week $150
4 ASST. BKKPRS.
Must type, all locations $155
REM.-RAND BKKPR.
5 day week, loop $135
COMPTOMETER OPERS.
All locations, some 5 days $150
PAY ROLL CLKS.
Located state Tennessee .... To $200
EXPORT CLERK
Any kind exper.; type $150
EDITORIAL ASSISTANT
Any reasonable exp. will do $150
Fanfold ..... $140 | Cost clk. $175
NCRNo.3000. $135 | Ind. nurse... $175+
BurrNo.7800 $140 | Lab. asst. $140
Inventory .. $150 | General off. .. $140
File clks. .. $130 | Beginners $125
P.B.X. typist. $130 | Jun. clerk ... $125
Typists .... $130 | Page girls $110
LOOP AGENCY
28 EAST JACKSON
WABASH 0-5-5-5

YORK AGENCY
28 EAST JACKSON
28 EAST JACKSON
NO FEES CHARGED
ALL FEES PAID BY EMPLOYER. NO DEDUCTIONS FROM SALARY.
POST-WAR JOBS THAT WILL HELP WIN THE WAR NOW
GEO. NICHOLSON
IS AGAIN
ON THE JOB
COME IN AND SEE HIM
F. C. Bkkprs. $200 | Cost acct. ... $200
Steno-Bkpr.. $200 | Sta. Typist ... $175
Asst. bkkpr. $170 | Comptometer. $175
Typists ... to $150 | Key punch ... $150
Typist-Biller. $140 | Budget clk. .. $150
Typist-Co... $140 | Acct. clerk .. $150
P.B.X. typ... $140 | A/C checker .. $150
Switchboard $140 | Ledger clk. .. $140
Dictaphone.. $140 | Mail girl $130
File clks. ... $140 | Cashiers $140
General off. $140 | Pay roll clk. $140
Lite steno... $130 | Cost clerk ... $150
Junior clks. $130 | Voucher clerk. $140
Detail clks. $130 | Mimeograph .. $130
Beginners .. $110 | Addressograph. $125
Page girls .. $110 | Inventory clk. $140
Messengers . $110 | Record clerks. $130
TYPISTS
GENERAL OFFICE
$110-$150
Many openings now available. Some are only 5 days a week. You can help win the war by accepting a post-war position, assuring you a definite future.
PART TIME
TO XMAS
Sev. stenos., typts., and gen. clks. needed
COMPTOMETER SUPERVISOR $200
SECRETARY TO PRESIDENT $200
STATISTICAL TYPIST-STENOS $160
STENO.—Small office; loop $175
STENO.—Personnel $150
FILE SUPERVISOR—Loop $150
3 YOUNG STENOS. .... $125-$150
TYPIST BEGINNERS—5 days $125
TYPIST—Personnel $150
TYPIST BOOKKEEPER—No. West $150
LEDGER CLERK—So. West $150
F. C. BOOKKEEPER—So. Side $175
PAY ROLL CLERK—No. Side $150
DICTAPHONE OPERATORS $150
N. C. R. OPER.—Loop; 5 days $150
OLDER WOMEN—General office $130
YORK AGENCY
28 EAST JACKSON
WABASH 9-5-5-0

FREE EMPLOYMENT
Absolutely no charge to you.
SECRETARY TO EXECUTIVE $200
Must Be Coll. Grad.; 5½ da. wk.
BOOKKEEPER-STENOGRAPHER $195
40 hrs.; N. W.; good trans.
SECRETARY TO PRESIDENT $190
N. W.; some uni.
F. C. BOOKKEEPER—loop $175
Under 35; some acctng. training.
SECRETARY TO MANAGER $175
Small mfr.; N. W.
SECRETARY—Executive ability ... $175
Loop; univ. training.
SECRETARY TO SALES MGR. $175
S. W.; 5 da.; excell. firm.
F. C. BOOKKEEPER $175
S. S.; gd. transp. and opp. for fut.
N. C. R. No. 3000 .... $175
S. S.; transp. dept.; 5½ da. wk.
SECRETARY TO PRESIDENT $175
S. W.; automatic increases.
F. C. BOOKKEEPER-STENO. $175
West of loop; perm. pos.
ASSISTANT BOOKKEEPER $165
Nr. W. S.; perm.; post-war pos.
STENOGRAPHER-DETAIL CLERK. $160
Good opportunity; loop.
TYPIST-LIGHT COMPT. $160
A-1 Firm; 14th and Racine.
TRAFFIC RATE CLK.—lovely ofc. $150
S. W.; motor carrier experience.
STENO.-PERSONNEL INTERVWR. $150
Nr. N. W.; lite dictation.
SECRETARY-STENO. $150
Loop; pleas. ofc.; gd. future.
SECRETARY TO MANAGER $150
La Salle-st.; sm. office.
CLERK-CORRESPONDENT $145
Some typing; gd. at figures.
SWITCHBOARD OPERATOR $140
Nr. loop; 2 position board.
EMPLOYERS SERVICE
6 N. MICHIGAN-AV. 13TH FLOOR.
STATE 4416.

LA SALLE
ALL POSITIONS FREE
EMPLOYER PAYS ALL FEES.
Secy. to President $175
Near west; post-war future.
F. C. Bkkpr. Office Mgr. $225
Near north; 5½ days; executive type.
F. C. Bookkeeper $195
South side; mfg. experience.
Statistical Typist .... $150+
La Salle-st.; light steno. preferred.
Comptometer Operator $150
Very nice office; 40 hour week.
Payroll Clerk $130
5 day week; able to type.
Keypunch Operator $140
South side; 5 day week.
Typists $125
La Salle-st.; fine office; 5 days.
Jr. Stenos. .... $125-$140
All locations; will train beginners.
Swbd.-Typist .... $125-$140
MANY FINE OPENINGS.
GENERAL OFFICE, CLERICAL
Beginners, general clerical or figures.
Factory Girls, to $40
AMERICAN JAPANESE GIRLS $30
LA SALLE
25 EAST JACKSON
PHONE HARRISON 9810.

FREE TO YOU
STENO.-SECY.; NR. WEST $175
STENO.-SECY.; LOOP $175
2 STENOS.; MICH.-AV. $150
STENO.-SECY.; NR. SOUTH $160
F. C. BKKPR.; FAR SOUTH $215
BOOKKEEPER-STENO. $150
GEN. OFFICE CLK.; 5 DAYS $120
TYPIST—5 DAYS $130
CHICAGO
7 S. DEARBORN, R. 1712. STA. 8283.

NO CHARGE TO YOU
SELECT YOUR OWN POSITION FROM LARGE LIST OF PERMANENT OPENINGS IN FOLLOWING FIELDS:
BANKING. ACCOUNTING.
BROKERAGE. ADVERTISING.
FINANCE COS. COMMERCIAL.
INSURANCE. INDUSTRIAL.
INVESTMENT. REAL ESTATE, LAW.
Starting salaries range, $125-$250.
FINANCIAL PERSONNEL
39 S. LA SALLE. FRA. 3168.

EMPLOYMENT SERVICE—WOMEN

CORBOY-CALVIN
NO FEES CHARGED
SECY.—Office mgr.; nr. Chgo... $175+
SECY.—Advertising agcy.; 5 days. $150
SECY.—Law; 1 girl office ...... $160+
STENOGS.—Law, genl., patent .... Open
JR. STENOGS. .... $110-$130
F. C. Bk.-Secy—Club; hrs. 1-8 p. m.
BKPR.-Typist—Sm. ofc.; nr. N.S. $150+
ASST. BKPR.-Typist—Lp.; 5 day. $150
ASST. BKPR.-Typist—Ins.; loop.... $150
ASST. BKPR.—Pay roll; North W. $155
PAY ROLL CLK.—Hospital; N. S.. $150
PAY ROLL CLK.—Loop; 5 days.. $140
50 TYPISTS—MANY 5 DAYS
SWBD.-TYPISTS—Loop ...... To $140
SWBD.-STENOGS.—Loop ...... To $140
DICTAPH. Oprs.—3; lp.; 5 da. To $150
DICTAPHONE oprs.—4; lp..... To $135
MANY UNLISTED POSITIONS
30 W. JACKSON. WAB. 9284.

—TRADE SCHOOLS—MEN—

RADIO BROADCASTING
COLUMBIA COLLEGE is sought by radio stations throughout the country to supply personnel trained by the college in announcing, newscasting, writing, acting, and directing. A great profession with a post-war future. Also free govt. schooling for veterans. Short courses. DAY or EVE. Phone WAB. 6763 or write or call at once.
COLUMBIA COLLEGE,
Fine Arts Bldg., Michigan nr. Congress.

ELECTRICITY—RADIO
"Learn by Doing." Get ready for a real peace time job in Electricity or Radio; day or eve. Call any day or Mon. or Thurs. eve. If you can't call, phone or write.
COYNE ELECTRICAL SCHOOL,
502 S. Paulina, Chicago 12, Ill.
Phone Seeley 7722.

TELEVISION
is an outstanding post-war opportunity. We have experience and facilities to offer men in this vicinity training in all technical branches of this field. Special G. I. and Civilian EVENING classes. Apply 10 a. m. to 8 p. m.
AMERICAN TELEVISION LABS., INC.
433 E. ERIE-ST.

VETERANS. Ask about G. I. Training.
DIESEL—AUTO.
REFRIGERATION—AIR COND.
GOV'T APPR. WELDING COURSE.
TOOL-DIE MACHINISTS, LATHE, $35.
PLASTICS—AIRCRAFT.
BODY AND FENDER.
GREER SHOP TRAINING.
Established 41 yrs.; 41,000 graduates.
2030 S. Wabash. Tel. Cal. 4600.

MEDICAL AND X-RAY TECHNICIANS' CLASSES
Now being organized. Practical training on patients under actual conditions; approved for G. I. training. Write or phone. Morning, afternoon and eve. classes.
CHICAGO COLLEGE OF LAB. TECH.
410 S. MICHIGAN. WEB. 3330.

ELECTRICITY—RADIO
Spare time, day or evening courses. VETERANS: Ask about "G. I." training. Open evenings. Near loop. Call, write, or phone CALumet 5700.
CHICAGO TECHNICAL COLLEGE
500 S. Michigan-av. (at 20th-st.)

RADIO-ELECTRONICS-TELEVISION.
Day or eve. practical training for civilians and returned veterans. Includes Empl. Service. Phone or write.
DeFOREST'S TRAINING, INC.,
2533 N. Ashland. Lincoln 7260.

REFRIGERATION
Air condit. Days, evenings, spare time. Open Mon., Tue., Thur., Fri. till 9 p.m.
UTILITIES ENG. INSTITUTE.
Diversey 8633. 1314 W. Belden-av.

TIME AND MOTION STUDY
Advance reservations now accepted. Approved G. I. training. Send for free "BENEFITS." Industrial Engineering College, 4000 Washington. Nev. 4329, eves.

LEARN FREIGHT TRAFFIC—DAY, EVE. Veterans may inquire about G. I. bill.
FREIGHT TRAFFIC INSTITUTE,
176 W. Adams, Dept. T-28. Sta. 2330.

MACHINIST TRADE—Tool and die and short lathe course. Get FREE book. Allied School of Mechanical Trades. 1338 S. Michigan, Chicago. Har. 3915.

Learn Freight Rates and Routes.
COLLEGE OF ADVANCED TRAFFIC.
14 E. Jackson. Dept. T-14. Har. 8649.

LEARN barbering—Earn while you learn. Days-eves. Weedens, 1231 W. Madison.

REFRIG.-AIR COND.; SHOP WORK. Commercial Trades, 309 W. Jackson.

BARBERING taught by the Original MOLER System. 177 N. State. Cen. 6393.

DENTAL TECHNICIAN—Easy to learn. Big demand. Nat'l Schl., 10 W. Jackson.

—TRADE SCHOOLS—WOMEN—

RADIO BROADCASTING
COLUMBIA COLLEGE is sought by radio stations throughout the country to supply personnel trained by the college in announcing, newscasting, writing, acting, and directing. A great profession with a post-war future. Short courses. DAY or EVE. Phone WAB. 6763, or write or call at once.
COLUMBIA COLLEGE,
Fine Arts Bldg., Michigan nr. Congress.

CHICAGO COMMERCIAL COLLEGE.
COMPTOMETRY—COMPLETE $35
Highest salaries, choice positions.
Typing, $9 month, days.
Gregg, Munson, Pitman, Speedwriting.
Special review and brush-up courses.
Intensive personalized instruction.
All branches of business training.
Switchboard, key, plug boards, etc.
LOWEST RATES. FREE CATALOGUE.
137 N. Dearborn. FRA. 4803.

Med. and X-Ray Tech.
4 to 10 months' course practical training in med. lab. and hospital, qualify for a profession serving hospitals, doctors' offices, clinics. Courses approved for G. I. training. Morn., afternoon, eve. classes. Visitors welcome. Free catalog.
CHICAGO COLL. LAB. TECHNIQUE.
410 S. Michigan-av. Webster 3330.

DO YOU WANT TO EARN BIG MONEY AFTER THE WAR?
LEARN BUEATY CULTURE
You receive more for less money at
SELAN'S BEAUTY SCHOOLS
Visit, write, or phone for booklets.
South—6404 S. Halsted. Nor. 2500.
North—4066 Milwaukee-av. Ave. 3200.
West—4101 Madison-st. Sac. 2727.

LEARN
PRACTICAL NURSING
Short course; can be studied in spare time and be followed by practice in a regular hospital. Inquire at once.
Post Graduate
Hospital School, Dept. A
160 N. Wacker-dr. Dearborn 7174.

Med. Lab. Technician
X-ray and Medical Secretarial Courses. One of Chicago's largest and best eqpt. schools. Hospital internship. Placement in best hospitals and med. offices. Day, eve. class. Free catalog. Visitors welcome. Century College of Medical Technology, 30 E. Adams, Chgo. Fra. 8478.

LEARN SWEDISH MASSAGE.
EARN WHILE YOU LEARN
SELAN'S SYSTEM
Loop—59 E. Madison. Cen 7072
South—6404 S. Halsted-st. Nor 2500
North—4066 Milwaukee-av. Ave 3200
West—4101 Madison-st. Sac. 2727

X-RAY TECHNICIANS' CLASSES
Now being organized for practical training on patients under actual conds.; approved for G. I. training. Write or phone.
CHICAGO COLLEGE OF LAB. TECH.
410 S. MICHIGAN. WEB. 3330.

CHICAGO BUSINESS COLLEGE.
SPEEDWRITING, COMPTOMETRY, STENO., SWITCHBOARD, FILING.
Days, eves. Bkpg. Catalog free.
We invite comparison.
Walter D. Harris, B. S., M. A., Pres.
190 N. State. Since 1867. Fra. 4122.

BECOME a FASHION or PHOTO Model. Call or write for free test chart. J. KEITH, 14 W. Lake-st. Dea. 0134.

FASHION AND PHOTO MODELING. Apply PATRICIA STEVENS, INC. 30 W. WASHINGTON. DEA. 1462.

LEARN BEAUTY CULTURE under the Original Moler System. 177 N. State-st.

E. BURNHAM Beauty Schl.—Est. 72 yrs. 140 N. State. Day or eves. Ran. 3351.

MARINELLO System of Beauty Culture. Gertrude Hale School, 162 N. State-st.

BE A LADY ANNOUNCER—FREE TRIAL. NEW ERA, 57 E. JACKSON.

LEARN BEAUTY CULTURE. HEIM BEAUTY SCHOOL, 6 E. Lake-st.

BE A RADIO ACTRESS—FREE TRIAL. NEW ERA, 57 E. JACKSON.

BE A RADIO SINGER—FREE TRIAL. NEW ERA, 57 E. JACKSON.

GRETA DEAL SCHOOL OF BEAUTY CULTURE. 3306 N. Wilton. Wel. 1638.

DRESSMAK'G; MILLINERY SCHOOLS

LEARN dressmaking, dress designing, pattern draft, or millinery. Day, eve. Free booklet. Master College, 400 S. State-st.

RENE SCHOOL—Design, dressmkg., millinery, pattern draft. Day-eve. Van. 0933.

—DOGS, PETS, AND EQUIPMENT—

AIREDALES, Cockers, Collies, Bostons, Sheps., $5 up. Pets wntd. 4470 Elston.

BEAGLE hound—Male; trained on rabbit and pheasant; a cracker jack; 1½ yrs. old; AKC registered. Harry Robb, 9356 S. Sacramento-av., Evergreen Park.

BOSTONS, Cockers, Scotties, others; kits. 14 OUNCE Marmoset monk. Pets wtd. 3118 Milwaukee. Kil. 3961.

COCKER puppies—Black beauties, home raised. 8305 N. Lawndale, Skokie 3861.

COCKER pups—3 mo. old; A. K. C. reg. Bru. 6361. 1631 North-av.

COCKER puppies wanted—Top prices; all colors; any quantity. Euclid 2700.

COLLIES, Sheph., Police. Reas. Puppies, all breeds, $10-$7-$5. Grown Fox and Wire Ter.; 20 kittens, all colors, $2 up. We trade and buy. Retail, wholesale. Open 12-9.
6458 COTTAGE GROVE.

DALMATIAN—Female, 2 yrs. old; spayed; $50. Skokie 2736.

DOBERMANN-Pinscher puppies for sale. Beverly 4654.

DEFENSE-trained male Doberman—Reas. Breeders Kennels, Op. 12-9. Reg. 2191.

GREAT Dane—A perfect 2 year old, male, professionally trained; gentle; good watch dog. Hyde Park 0606.

GREAT Dane—Beau. ped. puppies; 10 wks. old; sired by champ. Ard. 1593.

KERRY BLUE terrier pups—Beauties, champ. stock, shed no hair, private. Hold till Xmas. Gra. 3694.

Miscellaneous

9537 S. WESTERN-AV.
Xmas special; 200 to select from. Deposit will hold. Litter St. Bernards; bed. Cockers, all colors; Springers, Wires, Collies, Rat Terriers, Sheps., Irish Terr. Chows, Black and Tans, Toy Fox, Huskies, Scotties, trained Dobermanns, Beagles, Watchdogs.

5131 CERMAK-RD.
Schnauzers, Wires, Fox Terriers, Cockers, Shep., Collies, talking parrots, love birds, canaries, cages and stands, tropical and gold fish; all pets' supplies. Cedar cushion given away with each puppy. Open eves and Sun.

WHITE rabbits for sale—All ages. Ardmore 4031, before noon.

PRINTING MACHINERY; SUPPLIES

GORDON press, 10x15, new series, with motor; good condition; very reasonable. General Engraving, 538 S. Clark-st. Harrison 0014.

MULTIGRAPH—LATE MODEL. CALL RIVERSIDE 5735-W.

12X18 N. S. Miller Gordon press, cabinets. No. machine. 4523 Broadway.

—SITUATIONS WANTED—MEN—

—Men—Stores and Offices—

ACCOUNTANT—A-1, audit-tax serv.; CPA; pt. time; small and large accts.; by wk. or mo.; reas., prompt, efficient. Ced. 8337.

ACCT.—N. U. trnd.; pub. and priv. exp.; des. pos. in priv. ind.; hon. army dis.; age 28. Address G 168, Tribune.

ACCOUNTING—Complete service; weekly or monthly basis; periodic audits. Independence 0214.

ACCT. Sr. univ. grad.; gd. knowl. corp. tax; pt. time eve and/or Sun P. A. or priv. Co. Address G 214, Tribune.

ACCOUNTANT—Books kept part time; all taxes; weekly or monthly. FRA. 5132.

ACCOUNTING-Bkpg. Service—C. P. A.; Monthly-Weekly; all taxes. Sun. 1885.

ACCT.-BOOKKEEPER—16 yrs. exp.; age 38. Address G 184, Tribune.

AUDITOR-ACCTNT. BKKPR.—30 yrs.' office exper., retail and mfg.; available immediately. Address C 89, Tribune.

BKKPR.—Cap. taking chge. off. books, coll., all tax returns; md. mod. salary. Phone South Chicago 5858.

BOOKS kept—Part time; wkly., mthly.; taxes, statements. Triangle 7156.

CORRESPONDENT-secy.—Personnel exp., capable, young man desires loop or No. side pos. Address G 91, Tribune.

—Executives and Managers—

MANUFACTURING EXECUTIVE
12 yrs.' varied top executive experience in manufacturing and shipbldg., plant management, production organization, sales, renegotiation, personnel & industrial relations. 35 yrs. of age, college graduate, attorney. Available for interview thru Dec. 19. Address G 105, Tribune.

INDUSTRIAL ENGINEER—16 years' experience in methods development, material handling, plant layout, job evaluation, and foreman training. Desire position as assistant to the manufacturing executive. Available Feb. 1.
ADDRESS A F 16, TRIBUNE.

SALES-EXECUTIVE TYPE, 38.
15 yrs. exper.; admn., mgmt., r. e., and bldg. products sales, jobber, dealer trade. Arch. background. Avail. Jan. 1 for reliable proposition.
ADDRESS G 73, TRIBUNE.

EXECUTIVE engr., supt. broad and diversified exp. in shop management, special machines, tooling, mass production of small interchangeable parts. Can organize to increase production, reduce costs. Address G 319, Tribune.

AVAILABLE FOR PART TIME WORK. Young married man 43 years old; college grad.; exper. in office manage., personnel, sales. Address G 218, Tribune.

OFFICE manager or assistant to executive; will obtain results; good refs.; Jan. 1. Address G 316, TRIBUNE.

Men—Professions and Trades

ACCOUNTANT—L. P. A., monthly audits, income taxes. A great service—reasonable fees. Dea. 1896.

CARPENTER—A-1 service since 1920; factory-office remodeling; day or contract; insured. Chemera, Nevada 9659.

CARPENTER — Remodeling and repair work; city-wide. Erickson, Mon. 3879.

CARPENTER—New-old work; estimate free; wkmanship. guar.; reas. New. 8789.

ELECTRICAL work—Wiring, light, power; A. C.-D. C.; indust. pref.; lic. Pro. 1915.

FOREMAN—Machine shop; 15 yrs. exp. ADDRESS L M 340, TRIBUNE.

GAUGE inspector, tool trouble shooter—Avail. for progressive organizat'n; perm. Can travel. Address T 430, Tribune.

LINOTYPE operator—Combination man; union; 6 yrs. job shop exp., 11 yrs. newspaper floorman and oper. Wants job in trade plant or type-setting co. Now employed. Highest weekly wages object. Address T 394, Tribune.

NURSE—German graduate; male; 35 years exper. in art of nursing; 2 years med. school, army training, and in first world war; 5 yrs. exp. in Chicago's best hospitals; rel.; intel.; exc. refs. Want change now. Address T 399, Tribune.

PAINTING and Decorating—Residential and commercial. Good, clean work and materials. Reas. Lincoln 1766.

PAINTING SUPERVISOR—Expert, for hotel or club; compensation man. Address E 535, Tribune.

PAINTING, decorating and carpentry wk. All work guar. Call Hay 0547.

PAINTING, PAPER HANGING—LOWEST PRICES; INSURED. KEYSTONE 7533.

PAINTING, decorating—Fast, clean, reasonable. Longbeach 6438.

PAINTING, papering; expert workman; winter prices; work guar. Eng. 9213.

PAINTING, papering—Expert workman; winter prices. Work guar. Nev. 8123.

PHOTOGRAPHER'S ASSISTANT wants more experience; good work acceptable; salary secondary. Give details. Write 504 Professional Bldg. Elgin.

PILOT—Airline exp. desires job with private Co. Address G 87, Tribune.

PLASTERING and patching, brick & cement wk.; city-wd. Erickson, Mon. 3877.

PLATING FOREMAN
desires position with a reliable co. with post-war future. Prefer small town outside Chicago.
Address A Y 8, Tribune.

PRODUCT DEVELOPMENT ENGINEER and patentee, outstanding record on nationally known mechanical and electrical products desires new position.
Address A X 11, Tribune.

TOOL designer desires permanent position as chief tool designer or plant engineer on small machine parts; has 14 years tooling background.
Address L M 419, Tribune.

TOOL designing [drafting] at my home. Address G 159, Tribune.

—Salesmen—

SALESMAN—8 years' indus. and dealer exp.; N. W. grad.; age 34; minimum $325 mo.; No. Ill. and So. Wis. area preferred. Address G 287, Tribune.

SALESMAN—High type; excellent record and refs.; des. connect. in Chgo. area; have car. Address C 87, Tribune.

—Farm and Garden Help—

MAN and daughter want farm work—Exp. A. Benes, 3118 S. 58th-ct., Cicero.

—Men—Miscellaneous—

JANITOR—Desires day wk. cleang., etc.; prefer No. Side; am. or big jobs. Sun. 3716.

MAN—31 wants wk.; Dec. 17 thru Dec. 24; $1 hr.; 8 hr. day. Bel. 6943.

SITUATIONS WANTED—WOMEN

—Women—Stores and Offices—

BKPR.—F. C.; jr. accountant Burr. machines, fin. stmts.; 10 yrs. exp.; north side resident. Address A B 94, Tribune.

BOOKKEEPER-Typist—10 yrs. exp.; Trial Bal. Rogers Park 4208.

CREDIT manager—Can assume full responsibility as well as take orders; thorough exp. all office procedures, pay roll supervision, taxes, collections, govt. reports; $60 minimum to start.
ADDRESS G 212, TRIBUNE.

EXECUTIVE SECY.—15 yrs.' exp. office mgr., bookkeeper, credits and collections, purch., personnel, pay roll procedure, all correspondence, college educ.; exc. appearance, sense of humor, avail. at once. Address G 270, Tribune.

EXEC.-Secy.—8½ yrs. exp., age 35; perm. Able to handle resp. Pens. 2840.

RECEPTIONIST-typist—Exp.; age 23; 1 yr. college; Dr.'s office preferred; salary [illegible] Monday.

SECY.—[illegible] Full or part time. Address L M 321, Tribune.

SECY.-STENO.—5 yrs.' exper.; Loop or nr. N.; $40 min. Wh. 4318, Ext. 504.

SECY.-Steno., recept.—7 yrs. exp. assume resp. N. or loop. Buc. 7779.

STENO.—Seeking employer in need of capable, efficient secretary with 10 yrs. exp., ability, initiative. Austin 3223.

TYPIST—Home work; letter or statistical work. Crawford 1841.

DO you need a top-notch secretary or minor executive? Young woman; 30; university graduate; now employed; with 8 years experience looking for opportunity with post-war future. Address E 338, Tribune.

—Women—Professions, Trades—

LIBRARIAN—Wants work in book store or bk. dept.; full or pt. time. Ced. 9621.

MANICURIST—Exp., capable, dependable; desires position barber shop where conscientious service and good work will bring good earnings; have just come to city. Address G 362, Tribune.

NURSE graduate—North side; adult preferred. Lincoln 9303, 2 to 6.

—Women—Household Help—

CLEANING—White; refs.; $6; north side apt.; no heavy. Delaware 8582.

COMPANION for elderly lady—Excellent references. Phone Del. 1740.

DAY or week—So. side cleaning only. Englewood 10459 before 6 p. m.

GEN. hswk.—Jap.-Amer.; exp.; hours 4-10 p. m. North Address G 125, Tribune.

NURSEGIRL—For family going to Miami entire winter; young child; consider chamber, or waitress; thorolg exp.; exc. refs.; $25-$30. Address T 383, Tribune.

2 WOMEN—Wh. LAUNDRESS, $6, c. fare; CLEANING girl, $6, c. fare; pvt. fam.; pref. N.; no ven. bl.; 8 hr. Mich. 6220, after 6 p. m.

—Women—Hotels, Restaurants—

MANAGER of hotel for apt. and small salary; exp.; husband works out. Web. 3862 between 2-4 p. m.; ask for Millie.

—Employment Agencies—

CLEANING, ldry.—Fast; $5-$6, carfare. Evelyn Placement Service, Ken. 8085.

LAUNDRESSES—Gd. clnrs., fast workers; $5-$6, carf. Oak. 4938. Blackstone agy.

BUILDING MATERIALS

Heating, Plumbing Equipment.

FIX YOUR FURNACE
Furnaces completely rebuilt, $10 and up. Cleaning, $3.50 and up. Parts furnished for all makes. Several used and new furnaces and stokers available for immediate installation. No money down, 3 years to pay.
ACE HOME HEATING CO.
[1078 Milwaukee-av. Humboldt 4012.]
DAILY AND SUNDAY.

NEW SHIPMENT
BUNGALOW STOKERS
Can Deliver NOW.
No money down—3 years to pay.
All sizes to 600 lbs. per hour in stock.
MIDWEST STOKER DIST. CO.
1134-38 W. 79TH. VINCENNES 6800.

WINKLER AND STOKOL STOKERS.
Bin feed and hopper. Floor displays. All sizes. National Radiator boilers. Free engineering and estimate. Installed with factory guarantee.
Borg, Inc. 6359 S. Ashland. Rep. 9700.

ANCHOR STOKERS—NO PRIORITY.
Prompt delivery on most sizes. 3 years to pay. HERITAGE. 634 [illegible] Michigan. Normal 1000.

STOKERS—NEW AND USED. Also service; day and night. BERCHTOLD'S 4013 W. Madison.

STOKERS—INSTALL NOW. 4353 COTTAGE GROVE. DREX. 4344.

LINK BELT STOKERS. Factory direct. Aberdeen 6601.

BOILERS AND FURNACES—IN STOCK. SQUARE DEAL, 1725 S. State. Cal. 5200.

NEW STEAM UNIT HEATERS FOR heating factories. Conley. Dea. 9079.

NEW sink and cabinet $125
5400 W. Chicago-av. Columbus 9000.

HORSES, HARNESS, AND WAGONS

JUST received carload of real Texas broke horses; also a few fox trotters; $50 and up. Idle Hour Stables, 6135 N. Lincoln.

REC'D—Load Kentucky 3 and 5 gaited show and pleasure horses; finest in city. Call Mr. Young, Hyde Pk. 2070.

5 GAITED mare and colt—Reas.; privately owned. Smith, 6135 N. Lincoln-av.

PRIVATE thoroughbred hunter mare—Age 6; sac.; leaving city. Mansfield 1061.

Chicago Daily Tribune
THE WORLD'S GREATEST NEWSPAPER
MONDAY, DECEMBER 11, 1944.

B-29 Camera Man Takes First Photograph of Palace Grounds in Tokyo—Heavy Snow Falls in Chicago

[Associated Press Wirephoto.]

YANKS OF 95th DIVISION REST ON WAY TO FRONT NEAR SAARLAUTERN.
(Story on page 1.)

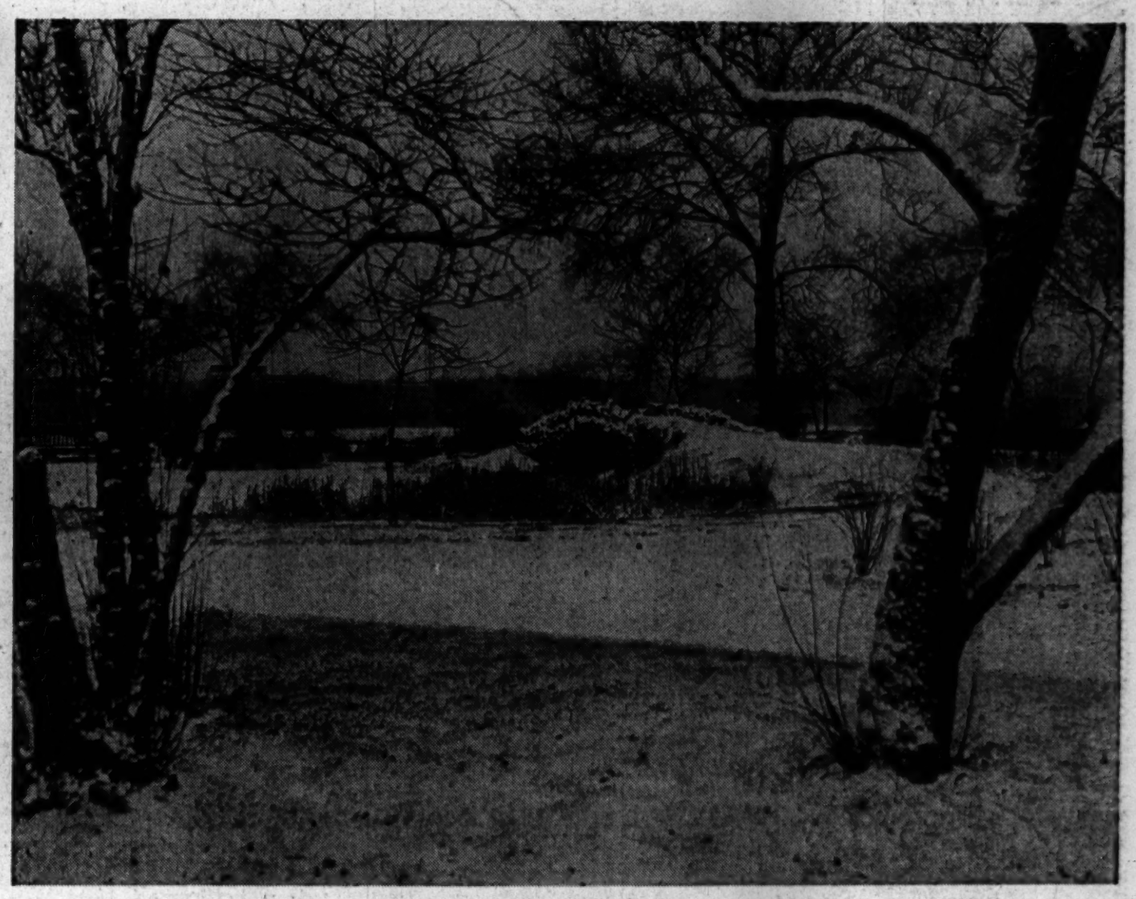

[TRIBUNE Photo.]

.WINTER SCENE IN HUMBOLDT PARK AS SNOW FELL YESTERDAY.
(Story on page 1.)

[Associated Press Wirephoto.]

A battery of 105 mm. field guns fires on German positions across the Saar river, on the United States' 3d army sector on the western front.
(Story on page 1.)

[TRIBUNE Photo.]

Christmas trees arrive in Chicago from Montana for Gust Relias, Chicago dealer (third from left).
(Story on page 11.)

[TRIBUNE Photo.]

Alice Blum, Patsy Lehman, Dolores Seirsdale, Viola Busse, and Donald Lehman built this six foot figure from snow yesterday in front of 3522 Wabansia av.
(Story on page 1.)

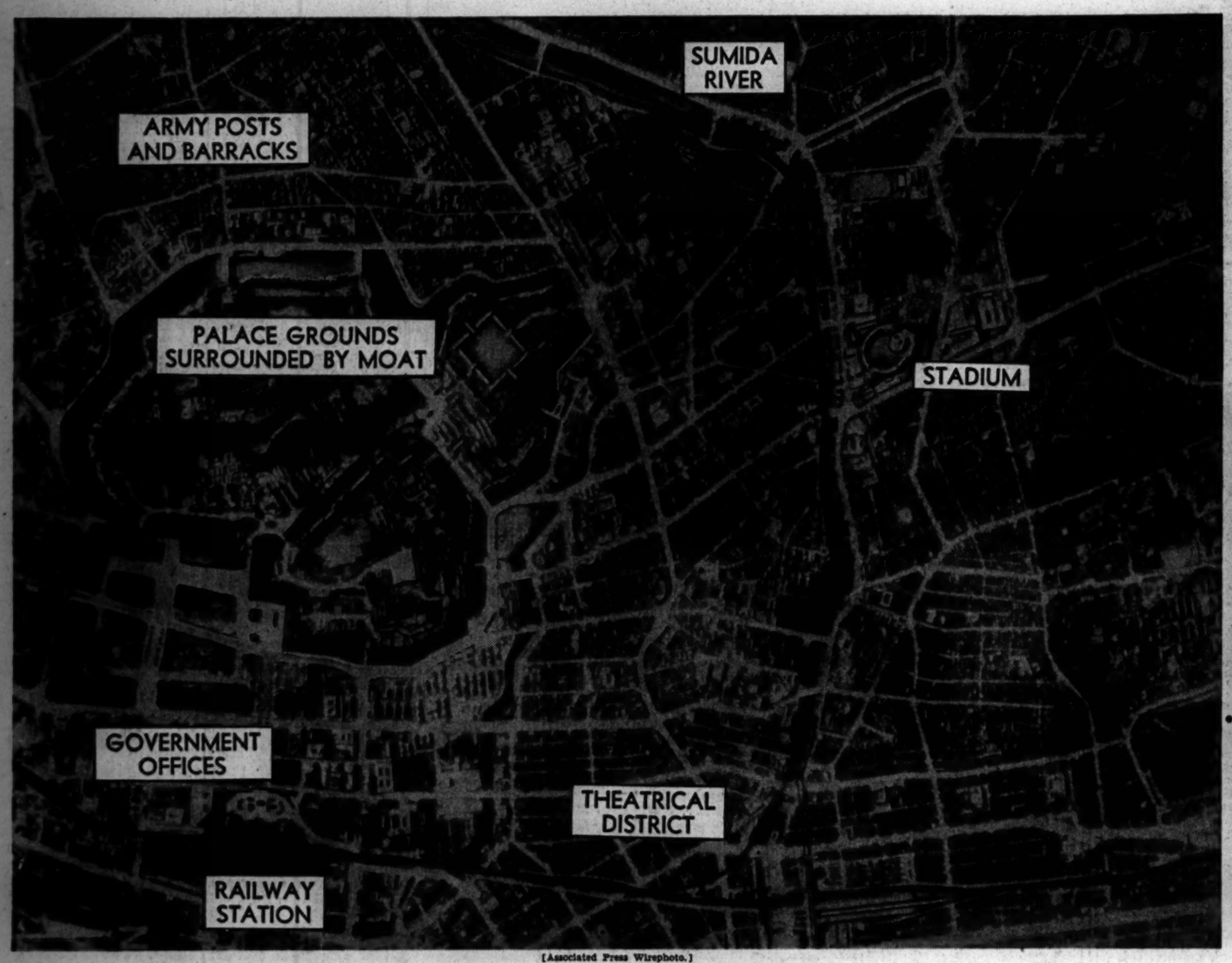

[Associated Press Wirephoto.]

PALACE GROUNDS IN TOKYO SEEN FROM SUPER FORTRESS ON BOMBING MISSION.
(Story on page 4.)

[TRIBUNE Photo.]

Blue Toddy Bear, a 2 year old Persian, adjudged best of show at the Beresford Cat club's annual exhibit yesterday, tries to glare down the photographer.
(Story on page 19.)